WEATHER
Tonight: Clear Periods, Cool
Wednesday: Cloudy, Showers

Victoria Times

TODAY'S NEWS TODAY
News 382-3131
Classified 386-2121

90th YEAR, No. 132 ★★ VICTORIA, B.C., TUESDAY, NOVEMBER 13, 1973 15 CENTS DAILY, 20 CENTS SATURDAY

—John McKay photo

MEMORIES RETURN as veterans of the Royal 10th Hussars join in hymns at Remembrance Day ceremonies before the provincial cenotaph Sunday. Rear Admiral R. J. Pickford laid the vice-regal wreath and Chaplain E. V. Porrior of CFB Esquimalt offered prayers. Another picture, story Page 7.

Emergency State In U.K.

Times News Services

LONDON — The British government declared a national state of emergency today and warned the public to expect gasoline rationing in the next few days.

The move would make Britain the first major industrialized power to introduce gasoline rationing since the emergence of the Middle East oil crisis.

A government spokesman said gasoline ration books have already been stockpiled at post offices throughout the country and London newspapers predicted they would be issued to the public Monday.

A government spokesman said the rationing would be the final stage of a three phase program being introduced under the emergency powers.

The first phase, which started tonight, involves a 10 per cent reduction in the power and fuel used by all government departments and nationalized industries and a request that the public do the same voluntarily.

This will be followed by a regulation cutting back the fuel supplies received by distributors before rationing takes place, he said.

The declaration came on the same day that the government disclosed a staggering trade deficit for October, and the Bank of England raised its lending rate to an unprecedented 13 per cent from 11.25 per cent. Prices tumbled on the London Stock Exchange.

Under the regulations, ministers will receive wide-ranging authority to ration the consumption of coal, oil, electricity and gas to control food prices and to requisition transport, land and buildings to facilitate the distribution of essential supplies.

The spokesman said the decision was taken at a cabinet meeting 24 hours after Britain's 270,000 miners began a ban on overtime work which is expected to cause a weekly production loss of 500,000 tons of coal worth £12.5 million (about $30 million).

The state of emergency means the government will be able, if needed, to move stockpiled coal from the mines to power stations and other key users.

Electricity officials warned, meanwhile of possible power cuts tonight because of industrial action by power station engineers. Most of Britain had a six-per-cent voltage reduction Monday.

With a one-day strike scheduled for Monday by train drivers who carry hundreds of thousands of commuters to work in London, and a post office warning that Christmas mail could be delayed by staff shortages, the only bright spot immediately ahead appeared to be Wednesday's royal wedding.

Immediately after the state of emergency was disclosed, Opposition Labor leader Harold Wilson called on Prime Minister Edward Heath to make a statement in Parliament on what he described as a "crash program of measures without precedent in our history."

Today's declaration was the fifth invocation of the Emergency Powers Act by the present Conservative government.

The last state of emergency was called in August, 1972, because of a national dock strike.

Others were declared in February, 1972, during a miners' stoppage; in December, 1970, because of a power workers' "go-slow," and in July of the same year because of trouble on the docks.

The department of trade and industry said Britain suffered an October deficit in its dealings with the rest of the world of £298 million ($715.2 million).

The highest previous deficit in British history, recorded during the August, 1970, national dock strike, was £231 million ($554.4 million).

SEATTLE MAY CURB 'AFFAIR' WITH CAR

SEATTLE (AP) — A plan aimed at reducing air pollution by 41 per cent in Seattle over the next 2½ years by controlling auto emissions and limiting the number of cars in the downtown area has been unveiled Monday by the U.S. Environmental Protection Agency.

Highlights of the plan, outlined by EPA regional administrator James Agee, are partial state financing of computerized car pool systems for firms with 10 or more employees, limits on the number of parking spaces in the central business district and a four-county inspection system to check on anti-pollution devices.

"In order to accomplish this aim," Agee said, "we all have to give up, to some extent, our love affair with the automobile.

Automobiles are responsible for more than 90 per cent of the carbon monoxide in downtown Seattle.

The regulations outlined by Agee also require installation of pollution control devices on cars built before 1971, when federal law required the manufacturer to install them. Different types of devices would go on autos built between 1968 and 1970 and on cars built before 1968.

SUGAR PRICE TO RISE

A sharp increase in the price of sugar is expected in December as an international agreement, which has helped to control Canadian prices for the past five years, runs out.

In an interview with the Times, Peter A. Cherniavsky, president of the B.C. Sugar Refining Co. Ltd., said today he would not predict how large the increase would be.

But he noted Canada has been buying sugar, under preferential terms of the International Sugar Agreement, for about $198 per ton during the past year while the open market price has risen to well over $250.

When the agreement ends, Canada will have to buy on that open market.

The latest International Sugar Agreement was negotiated in 1968 when sugar prices were at a severe low. Since then the world surplus of the commodity has been used up and demand has increased substantially.

Attempts earlier this year to renegotiate the pact failed and the sugar market wil be operating without rules, other than those of bilateral agreements, in the new year.

Cherniavsky said an end to the current shortage is not in sight. The causes of the shortage are crop failures in the Soviet Union in 1971, poor sugar beet yields in Europe in the past two years and cutbacks in Cuban sugar production.

Canada is the second largest importer of sugar in the world, after Japan, and has an annual consumption of about 100 pounds per capita.

In the long range, Cherniavsky said he expects supply to surpass demand and prices to subsequently fall.

NDP Members Lash Code

Times News Services

VANCOUVER — The NDP government was put through the wringer at the weekend with rank and file members demanding the new labor code (Bill 11) be changed.

And the more than 600 delegates to the party's annual convention ignored pleas for patience by three cabinet ministers.

Speaker after speaker attacked the legislation but the ministers and Premier Dave Barrett steadfastly refused to budge, stating the party should give the legislation a chance and that opposition was based "on a misunderstanding of the bill's provisions."

The delegates voted 322 to 290 in favor of a resolution demanding "the unfettered right to peaceful assembly and picketing, both in strike and to disseminate information."

The new code virtually rewrites provincial labor legislation from rules governing picketing to union shops and removes labor matters from the courts and gives them to a 10-member Labor Relations Board with vastly increased powers.

Labor Minister Bill King said the opposition was based on misunderstandings, and added that his department was setting up seminars with labor and management to explain the bill.

Barrett said he didn't consider the labor resolution a motion of non-confidence in his government, adding: "We intend to carry on with the bill as it is.

"Obviously the party is very evenly-divided — some

See RANK Page 2

CAR INSURANCE RATE? 22% OFF 1974 LEVEL

VANCOUVER (CP) — Premium rates for the British Columbia government's automobile insurance plan will be 22 per cent lower in 1974 than rates that would have been charged by private companies, Premier Dave Barrett said Monday.

The premier said in an interview the rates would be about equal to what motorists paid for their insurance in 1972. He declined to give specific examples.

Barrett predicted there will be many administrative "foul-ups and human problems" associated with introducing the plan in March, 1974, which would require understanding by the public.

NEWS BRIEFS

$1,000 Food Bill Predicted by '89

TORONTO (CP) — Groceries that cost $100 last July will cost $1,000 by 1989 if the present rate of increase in food prices continues, David Archer, president of the Ontario Federation of Labor, said today.

The food industry has been enjoying "an orgy of unchecked profit-taking" while the federal and provincial governments have "demonstrated a marked inability to deal with the problem," Archer said.

McCord Appeals

WASHINGTON (AP) — James McCord today appealed his conviction for conspiracy, burglary and wiretapping in the Watergate break-on and asked to be released until a federal appeals court acts.

Belfast Bombed

BELFAST (UPI) — British troops set up roadblocks throughout downtown Belfast today in an attempt to crack a massive bombing campaign against Roman Catholic targets in northern Ireland. Extremists used a ton of chemical explosives to set off blasts Monday at a political party headquarters, a general store and five bars frequented by Roman Catholics.

Calgary Polluted

CALGARY (CP) — Air pollution was reported as severe in Calgary Monday for the second time in less than a month—and again due mainly to industry pollution. The pollution index count was more than 100 for five hours and reached a peak of 113 in mid-afternoon.

Girl, 15 Dies In Fire

A 15-year-old Colwood girl died early Monday because she apparently didn't know how to get out of an unfamiliar house.

Sandra Trickett, 3320 Hockering Place, was spending the weekend at the home of her friend Coleen Craigie at 3374 Joyce Place when fire broke out in the basement of the A-frame house.

Sandra, confused by billowing smoke, made a vain atempt to escape from the burning building.

Coleen, 15, and two others escaped by breaking windows in the house.

Colwood RCMP said Sandra and Coleen woke up when they smelled smoke in their upstairs bedroom.

The two girls went into a hallway, where Sandra apparently got lost in the smoke.

Police said Coleen found her way to a bedroom where her brother Bruce was sleeping and they escaped with the assistance of neighbors who had placed a ladder at the window.

The fourth occupant of the house, Elena Dimitroff, 17, a boarder, got out by breakng a window in her basement bedroom.

Elena suffered leg and arm cuts. She was treated and released from Victoria General.

The Craigie children were treated for smoke inhalation.

Cause of the fire — which destroyed the kitchen and dining room areas — has not yet been determined.

Alaska Pipeline Now All Go

Times News Services

WASHINGTON — Congress has approved legislation clearing the way for immediate construction of a 789-mile oil pipeline across Alaska.

The pipeline, to be built by a consortium of seven oil companies at a cost now estimated at $4.5 billion, will carry oil from Alaska's rich North Slope fields at Prudhoe Bay nearly 800 miles through the permafrsot and tundra to the southern port of Valdez. From there, the oil will be shipped by tankers to the west coast. About 12 per cent of current U.S. oil needs could be met by the North Slope field.

The Senate approved the measure today and sent it to the White House for President Nixon's signature. If he signs it immediately, oil companies say oil will be flowing through the pipeline in 1977.

Final House action came Monday on a 361-14 vote.

The measure authorizes the interior secretary to issue a permit granting a right-of-way across federal lands for construction of the pipeline and bars further judicial review of the pipeline's impact under the National Environmental Policy Act.

The bill also:

—Expands the maximum width of rights-of-way for oil and gas pipeline across federal lands.

—Prohibits the export of domestically produced crude oil unless the president certifies to congress that the exports will not diminish the amount available to the United States.

—Imposes strict damage liability without regard to fault on the owners of the pipeline up to $50 million for any one incident on land. Strict liability on the owners of tankers carrying oil from the pipeline without regard to fault is set at $100 million for any one oil spill, with the owner or operator liable for the first $14 million and a Liability Fund, set up by the bill, liable for the balance.

—Exempts sales of oil and gas from stripper wells — those whose average daily production is not more than 10 barrels a day—from price controls or any mandatory fuel allocation systems, to encourage their continued use.

See GO-AHEAD Page 2

HANDS-OFF JUSTICE

BEIRUT (UPI) — A Libyan convicted of stealing was ordered by the court to have his right hand chopped off, the Tripoli newspaper Al Balagh said today.

The paper said the sentence was the beginning of a return to Islamic Law, ordered April last year by Col. Moammar Khadafy, chairman of the revolutionary command.

The newspaper said the convicted man was given the right to appeal the sentence, but gave no other detail on the case.

Israel Stands Firm

Times News Services

Israeli Prime Minister Golda Meir said today Israel will not return to the Oct. 22 truce lines as part of a Middle East ceasefire agreement because no such lines exist. The return was ordered by the UN Security Council, and Egypt has made it the keystone of a Middle East settlement.

(In the Israeli press, another war is being conducted by the army's generals. They have taken to attacking each other for lack of preparedness when the war started, desire for personal glory, and incompetence in teh battlefield. See page 25.)

Mrs. Meir's statement in parliament came in the midst of another crisis over implementation of the Sunday agreement signed by Israel and Egypt — the turning over of Israeli checkpoints on the Israeli-held Cairo-Suez City road to the UN peace-keeping force to give the UN control of the road.

Israel demands that a prisoner of war exchange accompany such a turnover and on Monday Israeli forces dismantled a checkpoint set up

See ISRAEL Page 2

L, M SCHOOLS EXAMINED

This September Greater Victoria School District opened its first two "alternative" schools — Sundance, the "L" or less-structured school, and Sentinel, the "M" or more-structured school.

Both schools had a flood of applications from parents, but were limited to about 120 students each the first year.

Today on Page 23 the Times looks at the less-structured school, Sundance. Sentinel will be examined Wednesday.

★

'73 CIVIC ELECTIONS

For the first time since he was elected in 1969, Mayor Stan Dear of Sidney is challenged for the chief magistrate's chair.

The challenger is veteran politician Fred Robinson who has served 16 years in either Oak Bay or Sidney councils.

For details on their platforms and that of the aldermanic candidates, see Page 27.

October Job Picture Improves Greatly

OTTAWA (CP) — The nation's total employment bounced back strongly in October with a rise of 84,000 to 8,882,000 and the seasonally adjusted jobless rate dipped, Statistics Canada reported today.

The rise in the number of persons at work more than wiped out September's seasonally adjusted job loss of 61,000.

The seasonally adjusted unemployment rate declined to 5.8 per cent of the labor force after September's jump to six per cent, highest since the beginning of this year.

The rate in British Columbia declined to 6.1 from 6.3 per cent, the report said.

Total employment for October was almost half a million more than for the same month a year ago and the jobless total of 429,000 was 54,000 less over the same period.

The improved October job picture appeared likely to take some of the opposition heat off Prime Minister Trudeau's government, which has been sharply criticized over inflation and took some added lumps over September's employment and unemployment figures.

"On a seasonally adjusted basis, the level of employment increased substantially," Statistics Canada said.

The government agency adjusts the figures to eliminate normal seasonal factors and show more clearly the underlying trend. On the seasonal basis, the rise in jobs was slightly less, at 74,000.

Most of this gain was in Ontario, where 61,000 more jobs

See JOB Page 2

INDEX

	Page
Births, Deaths	34
Classified	34-42
Comics	26
Entertainment	21
Family News	23, 24
Finance	12-14
Sports	15-19
TV, Radio	35

DEPUTY QUITS GOV'T POST

Another deputy minister in the NDP government — Valter Raudsepp of the water resources department — has resigned his position of 13 years for "personal" reasons.

It is believed he refused an offer of a job as associate deputy minister under a new over-all deputy for the three branches within Williams' resources department.

He is among 10 deputy ministers who have not stayed on with the new government.

Last Big Fling Before Wedding

LONDON — Buckingham Palace shook to the noise of a rock band today as 1,500 guests danced the night away in a lavish pre-wedding ball for Princess Anne and her fiance, Capt. Mark Phillips.

Cavalcades of limousines lined up in the palace yard several hours before dawn to take the party-goers, including 26 members of foreign royalty, home to bed after a champagne breakfast served by uniformed footmen.

The ball was the formal beginning of royal festivities for Wednesday's wedding and was the last social occasion the 23-year-old princess will attend as a single woman.

It was Phillips' second early-morning champagne nightcap in 24 hours. He had downed a bottle of bubbly in three minutes at a stag party with 14 officers from his regiment, the Queen's Dragoon Guards, Sunday night.

Phillips had downed the champagne after the owner of the West London restaurant where the party was held promised a crate free if he emptied a bottle in one go.

Phillips twice had roast duck dumped on his lap and newspapers reported the party in a backroom ended in a furniture-and glass-smashing spree and an hour of song. Diners in the next room complained — until they heard who's party it was.

Best man Capt. Eric Grounds, who arranged the shindig, said Monday. "I can't remember too much about it, but it was a splendid evening."

Princess Anne and Mark drew a mixed reaction on their 40-minute television interview Monday night with The Times critic saying it

See ROYAL Page 2

PHILLIPS

. . . ROYAL WEDDING

Continued from Page 1

was "a sad business" that the young couple should have been offered up to the remorseless eye of "King Television."

Viewers learned nothing about the couple, writes Alan Coren, "except, perhaps, that Mark is scared witless of his bride-to-be."

Others, noting Phillips' obvious nervousness and occasional stammer, were gentler.

Peter Black of The Daily Mail found the princess' answers "quick, tactful, pert and self-possessed" while Phillips, "metaphorically one pace behind," kept his end up "jolly well considering that he was not bred to it."

At Westminster Abbey — in a final rehearsal for the wedding, the bride's "aunt" wore a black eye patch and marched down the aisle with a sign around his neck reading "Princess Margaret."

The bride's stand-in was Lady Rowena Brassey, Princess Anne's lady-in-waiting. Maj. Charles Bond, eyepatch intact, stood in for Princess Margaret and Maj. J. D. Railton helped out by playing Phillips.

"My wife, Rosemary, didn't know I was being married today," Railton quipped. He said of his "bride": "We had never met before, but everything went off smoothly."

And devoted royal wedding watchers began their visit today. Mrs. Elsie Ricketts, 67, set up housekeeping on the curbside near Westminister Abbey to be sure of a good spot to watch the procession Wednesday.

She had a waterproof ground sheet, piles of sandwiches and a bottle of brandy to keep her going through the night.

. . . Rank, File Ignore Plea for Patience

Continued from Page 1

agree with us and the other half doesn't agree with us.

"Has ther enever been any division within democratic organizations?"

As well as the anti-labor code move, the delegates demanded the government commit itself to policies and priorities set by the rank and file.

Dennis Mulroney, who moved the successful resolution, said the 38 NDP MLAs were elected as representatives of the party and the party's policy and therefore should commit themselves to that policy.

Vancouver delegate Brian Campbell said "this issue can be represented as an attack on the government but I prefer to represent the issue as protecting the integrity of this party and the policies for which it has fought."

"If the policy is ignored, there is no reason for the party."

"We elected a government that we expect to legislate on the side of labor and on behalf of labor," said Joyce Weissendheimer, a member of its provincial executive.

Health Minister Dennis Cocke and Agriculture Minister Dave Stupich, speaking against the labor resolution, asked delegates to give the untried legilsation a chance.

"The minister indicated with emphasis that the bill was not written in stone and that as time progressed it would be amended and approved where necessary," Cocke said.

Stupich tried unsuccessfully to refer the resolution back to the provincial council for a year of further study.

Other events of the convention, which ended Monday:

—Barrett offered to cede all British Columbia's energy resources—oil, natural gas and coal—to the federal government if it wants to nationalize the resources across Canada.

"The province of British Columbia will not fight that position and will be the first to surrender its rights granted under the BNA (British North America Act) if the federal government will have the nerve to say all natural gas and all oil will be under national control and national ownership."

B.C. earns about $70 million a year in royalties from its gas and about $8 million a year in royalties from oil. The government also gets revenue from lease sales and permits on crown land.

Barrett was re-elected leader by acclamation.

Frank Murphy of Lantzville was re-elected party president, beating Ed Livingston of Vancouver by a vote of 402-179.

Resources Minister Bob Williams was called on to explain why the government failed to appoint any worker representatives to the Crown-owned Canadian Cellulose Co. Ltd. board of directors.

Williams replied the government fully intended to implement party policy of union representation on the boards of government-owned and controlled companies. But he added:

"I have no apologies to make for robbing the right wing of brains to work for us here in British Columbia in the direction that we want."

He said Canadian Cellulose acquired earlier in the year from Cellanese Corp. of New York, had been badly mismanaged "and it was our view that there was a need for marketing ability and that kind of thing.

"Some of these people (on the nine-member board) are not on our list of lovely left-wingers but they have some knowledge of certain aspects of the industry that we wanted to make use of."

However, he said Barrett had clearly indicated the direction in which the government would go "so there will certainly be worker representation on Crown-controlled agencies."

★

MEETING 'PREGNANT WITH POSSIBILITY'

VANCOUVER (CP) — National New Democratic Party leader David Lewis said Premier Barrett's proposal to make political love to Rene Levesque and his Parti Quebecois was "pregnant with possibility."

But he hastened to add the NDP was strongly opposed to separatism, in a speech Monday at the party's annual provincial convention.

Barrett on Friday invited the Parti Quebecois to forget separatism and work with the NDP "to build a socialist Canada within confederation."

The B.C. premier will meet with Levesque later this month.

Lewis said it was an interesting proposal and one worth looking into but Levesque was not about to be talked out of his separatist stance.

"But think it makes a great deal of sense as far as certain elements of Quebec are concerned," said Lewis.

. . . Israel Firm

Continued from Page 1

by the UN force. Fistfights broke out between the Israelis and the Finnish soldiers manning the post.

Israel said today the attempt by the United Nations to take over the road infringed on Israel's sovereignty since it would cut the Israeli forces in Egypt in two and might lead to resupply of the encircled Egyptian 3rd Army on the east side of the Suez Canal.

The situation which imperilled the ceasefire agreement was so serious that Finnish Maj. Gen. Ensio Siilasvuo, commander of the UN emergency force, flew to Jerusalem for talks with Israeli defence minister Moshe Dayan. Siilasvuo said after the 30-minute meeting "there were no misunderstandings today."

Mrs. Meir told parliament that "what has been called 'the position of 22 October' is a concept that never existed and does not exist in reality."

"I will say this," Mrs. Meir told the crowded chamber. "The definition 'positions of 22 October' was coined by the Egyptians and the Soviets as a political slogan intended to serve a dual purpose."

The purposes, she said, were to enable Egypt to accuse Israel of cease-fire violations and lift Israel's encirclement of Cairo's 3rd Army on the east bank of the Suez Canal.

In London, diplomats reported two new Soviet peace plans today aimed at ending Israel's conflict with neighboring Arab nations and solving the Palestinian refugee problem.

The diplomats said one of the plans calls for an Israeli withdrawal to borders before the 1967 Middle East war "with minor rectification," and the demilitarization of the Golan Heights, to be supervised by an international force.

Arabs Won't Sway U.S. —Kissinger

Times News Services

PEKING — U.S. Secretary of State Henry Kissinger declared Monday the Arab oil embargo will not succeed in weakening U.S. support of Israel in the crucial period ahead when Egyptian and Israeli negotiators sit down to try and work out a permanent peace settlement for the Middle East.

The secretary of state made his remarks in an interview with correspondents of the three U.S. television networks who are accompanying him on his visit to Peking.

Kissinger told Chou En-lai and other Chinese leaders that "friendship with China is one constant factor of American foreign policy" in the future, no matter who is in the White House.

THE BETTER HALF By Barnes

"I'll meet you in an hour when you've been recycled."

WHITE AGAIN

RIO DE JANEIRO (Reuter) — Surgeons have removed a brain tumor which made a 23-year-old white Brazilian girl turn black. They say she should regain her whiteness within a year.

The story of pretty, green-eyed Maria das Gracas Jesus Guimaraes, who enjoyed her new pigmentation, has caused a stir in Brazil, one off the world's most racially integrated countries.

Neurosurgeon Pedro Sampaio told reporters the tumor, the size of a small lemon, was removed Sunday. It was at the base of the skull near a gland which many scientists believe produces the hormone MSH that determines skin pigmentation.

Dr. Sampaio said the tumor made Maria's milky-white skin change to black over a period of three months.

VICTORIA GLASS
WINDSHIELDS
360 BAY
388-4311 388-4141

BY POPULAR DEMAND
The Victoria Symphony
BOX OFFICE
will be open
Mon. - Fri. 9 - 5
Sat. 10 - 4

. . . Job Picture Brighter

Continued from Page 1

were reported. British Columbia showed as increase of 18,000 and Quebec's employment total was up 9,000, the report said.

"The Atlantic Region and Prairie Region showed little change," it added.

The actual number of unemployed rose 8,000 to 429,000, but Statistics Canada figured it as a 22,000 decline after considering the season factors.

"The decrease in unemployment was distributed among all main age-sex groups," it said.

In the key breadwinner group of married men aged 25 to 54, employment rose 27,000 after remaining virtually unchanged for the previous six months, the report said.

Employment for married women in the same age group increased 13,000, the second straight monthly increase, it added.

In another sign of economic strength, there was a large increase of 84,000 in the number of full-time workers, Statistics Canada said.

Another positive note was the decline of 11,000 each in the number of both short-term unemployed who have been out of work three months or less and the long-term jobless of four months or more, it said.

Hip Broken In Accident

A 75-year-old Oak Bay woman is in fairly good condition at Royal Jubilee Hospital with a broken hip and head cuts, suffered when she was hit by a car Sunday.

Mrs. Ada Wasmuth, 2013 Oak Bay, was walking west on Oak Bay and crossing at the Monterey intersection when the mishap occurred, police said.

Driver of the car, Jeffrey B. G. Greene, 26, of 1176 Roslyn, was turning left onto Oak Bay.

A New Man . . . New Ideas . . .

Edward KOP
For Victoria
ALDERMAN

About Ed Kop
- Born and educated in Holland
- Age 45 years
- Resident and householder in Victoria for 18 years
- A self-employed Electrical Contractor
- Past President Victoria Electrical Association
- President of Dutch Canadian Society
- Member Victoria Chamber of Commerce
- Member of Illuminating Engineering Society
- Member Electrical Inspectors' Association

Victoria needs new energy, new ideas, new people on Council. Elect a Victorian, a resident and home-owner in the City, who will work with honesty and integrity on behalf of citizens of all ages to establish a greater understanding between people and city government.

On November 17th For ALDERMAN in VICTORIA

KOP Edward A. X

Inserted by Kop Committee

. . . Go-Ahead on North Pipe

Continued from Page 1

In Victoria Liberal leader David Anderson says despite approval of the pipeline, opposition has had some benefits.

"We held up the program for three years. This has allowed for better technology to be developed. We forced a higher standard of environmental controls," said Anderson.

"I guess we could say we didn't win our major objective, but were certainly won some of the minor ones. The ships that are going to be going by our shores are going to be better ships, better powered, better manned, better controlled, simply because of our efforts and I guess that's a victory in a way," he said.

In other developments related to the energy crisis:

—The Senate interior committee approved a bill giving the president emergency powers to reduce outdoor advertisement lighting, to lower highway speeds, suspend some clean-air requirements and ration scarce fuel.

—The Senate commerce committee was editing another bill President Nixon wanted — to make Daylight Saving time permanent, so Americans will spend more waking hours in daylight, thus saving electricity.

White House energy adviser John Love told oil industry executives that rationing is a probability by the beginning of the year.

He also told 2,500 oil men meeting Monday in Houston, Tex., that the price could go up to $1.20 a gallon in the near future.

A gallon now costs betwen 46 and 50 cents in most areas. An American gallon is four-fifths the volume of a Canadian gallon.

In Canada, oil surplus to Canadian needs will still be exported and Canada will not stop oil shipments to the United States to appease Arab states, External Affairs Minister Mitchell Sharp said Monday.

Sharp said he told George Ball, former U.S. undersecretary of state, that he could be reassured that Canada would not appease the Arabs by cutting off southbound shipments.

In Winnipeg, public works ministers from seven provinces agreed to investigate ways of conserving energy in the operation of government buildings and vehicle fleets.

The public works ministers met in Winnipeg for the first national meeting last week. In attendance were public works ministers from New Burnswick, Saskatchewan, British Columbia, Alberta, Ontario, Prince Edward Island and Manitoba.

the weather

The weather pattern across B.C. will remain almost unchanged through Wednesday. Afternoon temperatures will be a little cooler in the interior. Rainshowers will continue along the south coast with a few showers developing in the southern interior. Occasional snow can be expected in the colder air over the central and northern B.C. interior while only a few snowflurries will occur along the north coast.

DOMINION PUBLIC WEATHER OFFICE
5 A.M. FORECASTS
Valid Until Midnight Wednesday

Greater Victoria: Today and Wednesday, mostly cloudy with isolated showers. Highs today and Wednesday mid-forties. Lows tonight upper thirties.

North and West Vancouver Island: Today and Wednesday, cloudy with a few showers. Highs today and Wednesday 40 to 45. Lows tonight mid-thirties except near 30 in north.

Greater Vancouver, East Vancouver Island: Today and Wednesday, mainly cloudy with a few showers. Winds brisk southerly some mainland valleys today. Highs today and Wednesday mid-forties. Lows tonight 35 to 40.

TEMPERATURES
Yesterday

	Max.	Min.	Precip.
Victoria	53	45	trace
Normal	49	41	—
One Year Ago			
Victoria	48	43	—
Across the Continent			
St. John's	36	30	trace
Halifax	39	28	—
Saint John	37	28	—
Montreal	43	40	—
Ottawa	45	38	—
Toronto	50	45	—
North Bay	39	29	—
Churchill	18	12	—
The Pas	10	—1	—
Alert	—2	—23	—
Cambride Bay	11	—5	—
Resolute Bay	13	7	—
Thunder Bay	42	20	—
Kenora	34	24	—
Winnipeg	30	24	.12
Brandon	28	25	.05
Regina	30	26	.43
Saskatoon	30	25	.60
P. Albert	25	20	.43
N. Battleford	25	22	.32
S. Current	35	32	.20
Medicine Hat	47	26	.11
Lethbridge	46	37	—
Calgary	34	22	.02
Edmonton	21	18	.26
Penticton	50	44	.28
Cranbrook	43	35	.39
Castlegar	46	39	.79
Vancouver	52	43	.13
P. Rupert	36	23	.06
P. George	27	19	trace
Mackenzie	24	22	.10
Nanaimo	54	36	.28
Kamloops	39	36	—
Revelstoke	39	34	.16
Dawson City	1	—30	—
Peace River	23	16	—
Whitehorse	7	—3	.02
Fort St. John	15	7	.06
Yellowknife	20	18	.01

U.S. Temperatures: Anchorage 30, —1; Detroit 61, 45; Honolulu 84, 70; Chicago 56, 45; Minneapolis 58, 42; New York 51, 44; Miami 78, 70; Boston 46, 41; Washington 56, 42; Los Angeles 71, 56; San Diego 73, 58; Denver 72, 38; Las Vegas 81, 45; Phoenix 88, 61.

World Temperatures: Athens 50, 66; Rome 34, 61; Paris 47, 54; London 41, 52; Berlin 43, 45; Amsterdam 39, 48; Brussels 41, 50; Madrid 41, 55; Moscow 32, 41; Stockholm 28, 39; Tokyo 50, 63.

CITY'S WEATHER RECORD

Sunshine Nov.	38.2 hrs.
Last Nov.	30.8 hrs.
Normal (30 Years)	39.1 hrs.
Sunshine, 1973	2,188.5 hrs.
Last Year	2,088.8 hrs.
Normal (30 Years)	2,087.7 hrs.
Precipitation, Nov.	1.55 ins.
Last Nov.	.99 ins.
Normal (30 years)	1.20 ins.
Precipitation, 1973	11.64 ins.
Last Year	22.94 ins.
Normal (30 years	18.88 ins.

Sunrise, Sunset Wednesday
(Pacific Srandard Time)
Sunrise 7:20 Sunset 16:36

TIDES AT VICTORIA HARBOR
(Tides listed are Pacific Standard Time)

	Time	Ht.	Time	Ht.	Time	Ht.	Time	Ht.
	H.M.	Ft.	H.M.	Ft.	H.M.	Ft.	H.M.	Ft.
14	09.00	9.0	11.20	8.6	14.20	9.2		
15	00.00	1.0	09.45	9.0	12.45	8.3	14.40	8.5
16	00.50	1.9	10.20	9.0	14.10	7.6	15.40	7.6
17	01.40	2.9	10.20	8.9	17.10	6.4	19.50	6.4
18	02.30	4.0	10.25	8.9	18.05	5.5	21.55	5.9
19	03.25	5.1	10.40	9.0	18.10	4.4		
20	02.25	6.3	04.30	6.1	11.15	9.1	18.30	3.5

TIDES AT FULFORD HARBOUR
(Tides listed are Pacific Standard Time)

	Time	Ht.	Time	Ht.	Time	Ht.	Time	Ht.
	H.M.	Ft.	H.M.	Ft.	H.M.	Ft.	H.M.	Ft.
14	00.40	7.0	09.10	12.0	14.25	9.8	17.40	10.3
15	01.25	1.3	09.55	12.0	16.00	9.2	18.35	9.5
16	02.20	2.2	10.40	12.0	17.25	8.2	20.10	8.5
17	03.20	3.5	11.35	11.8	18.15	7.0	22.15	7.9
18	04.20	4.9	12.05	11.7	19.05	5.7		
19	00.30	8.0	05.25	6.3	12.25	11.5	19.40	4.6
20	02.25	8.8	06.40	7.5	13.10	11.2	20.20	3.6

CONGRATULATIONS ON BEING FIRST

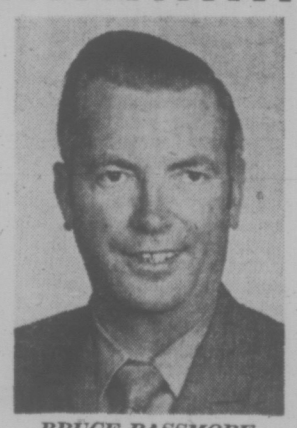

ROY PASSMORE
Sales Manager

BRUCE PASSMORE
President

Mrs. B. Spence First Again to Buy a Brand New VOLKSWAGEN

FIRST IN SALES . . .
Les Collier, salesman for Speedway Volkswagen for the past 11 years, is presenting Mrs. C. Spence with the keys to her brand new Volkswagen. Les and other experienced salesmen at Speedway are always available to advise you on the perfect car to suit your transportation needs.

FIRST IN SERVICE . . .
John Parton, our Service Manager since 1958, stands by to explain to Mrs. Spence the new Blanket Protection Policy on all the new '74 models. Mrs. Spence has relied on John's special assistance over the years to maintain her Volkswagen in tip-top shape. She appreciates Speedway's fast efficient service and the courteous attention she always receives.

FIRST IN LINE
Mrs. Spence, Sooke area mail carrier, was first this year to buy a brand new 1974 Volkswagen . . . just as she has been for the past sixteen years. Since 1957 Mrs. Spence, whose job demands reliable transportation "come rain or come snow", has chosen Volkswagen every time.

FIRST IN SATISFACTION . . .
The satisfied customer is the one who keeps coming back . . . and Speedway is proud to have many customers, who, like Mrs. Spence, return time and time again to enjoy sales and service satisfaction. Mrs. Spence is also pleased with Speedway's handy downtown location —so convenient when she leaves her car for its regular service checks and has business or shopping to do in town.

Speedway MOTORS LTD.
VOLKSWAGEN - PORSCHE
AUDI
(Dealer Licence D2188)

911 Yates
At Vancouver

385-2415

Hoot Mon!

By HAROLD HOSFORD

Victoria is being invaded by owls from the Arctic.

In less than a week, more than a dozen snowy owls have been seen at Clover Point, Beacon Hill Park, the University grounds, the offshore islands, and even at the Legislative Buildings. They apparently arrived with the outbreak of cold air last week.

Monday was the biggest day when six were spotted.

Ron Satterfield saw five at the end of Hood Lane and Terry Brown turned up another on Fernwood near Hillside.

Snowy owls are normally rare on southern Vancouver Island. None was seen last winter and in the past three or four years only one or two have been around. Occasionally, as they did in the winter of 1966-67 they surge south in impressive numbers apparently because of a failure in their arctic food supply.

The numbers seen already this winter may indicate another such invasion.

Snowy owls normally feed on arctic hares and lemmings but when they come south these are replaced by such things as mice and open country rabbits like jack rabbits. Waterfowl and other birds are taken when hunger drives these great owls to such difficult-to-catch food. Two of the owls Ron Satterfield saw were feeding on Mew Gulls, a common medium-sized gull around Victoria every winter.

Snowy Owls are normally found in treeless open country. So far no records have been received from North Saanich where they might be expected to concentrate around Pat Bay airport.

Snowy Owls, with a wingspread of more than four feet, might be confused with gulls but their large size and heavy build should help separate them. Young birds and females usually show a lot of dark barring which makes they look grey at a distance. Older males are almost pure white.

More Rocket Cracks

CAPE CANAVERAL (WP) —Cracks were found Monday between the stages of the Saturn rocket, foreing a second postponement of the third and last astronaut visit to the Skylap space station.

Skylab program director William Schneider postponed the launch of astronauts Gerald Carr, William Pogue and Edward Gibson to Friday at the earliest, which is a one-day postponement on top of a five-day postponement decided on last week when cracks were found in the Saturn rocket's eight stabilizing fins.

"We're iffy at best for Friday," Schneider said late Monday. "We need time to assess this latest problem and, more important, we need time to make a thorough look at the entire launch vehicle to see i fwe have this problem anywhere else."

The cracks between the first and second stages of the Saturn 1B rocket were discovered around noon during what Skylab officials called a "routine" inspection of the 22-storey-tall rocket on launch pad 39B at Kennedy Space Centre. Microscopic cracks were found in seven of the eight 10-foot beams that connect the first stack of engines to the upper stage.

"Some people have said we could fly the bird as it is with these cracks," launch operations director Walter Kapryan said, "but we're concerned now about the possibility that other cracks might exist in places we haven't looked."

Kapryan conceded the cracks discovered Monday might have come from age of the forged aluminum in the rocket as well as prolonged exposure to the salt air of Cape Canaveral, where the rocket and its Apollo spacecraft have sat since August 14. This Saturn 1B rocket was built and delivered to the space agency six years ago, making it the oldest launch vehicle ever readied for flight by the space agency.

"Age does make a difference," Kapryan said. "The metallurgists have ttold me these cracks come from age and what they call stress corrosion, which is the corrosive active of the salt air on a metal under stress."

Envoy Stricken

UNITED NATIONS (Reuter) — Israel's ambassador to the United Nations, Yosef Takoah, who was admitted to hospital a week ago for tests, is suffering from viral pneumonia, an Israeli mission spokesman said Monday night.

Air Fares Going Up

AUCKLAND, N.Z. (Reuter) — World air fares will inevitably rise because of increases in the price of aviation fuel, officials of the International Air Transport Association (IATA) said Monday night.

They said the fare increases may take effect as early as January.

IATA's public relations director, A. Vandyk, said some delegates to its annual conference here want a formula reached this week so that a postal ballot of the 80 member airlines can be held quickly and the increases put into effect as soon as possible.

In this way a formal meeting of IATA members to consider fares next month might be unnecessary, and the desire of some members to introduce new fares in January might be met, he said.

The assistant director-general (technical) of IATA, R. Shaw, told reporter after the executive meeting that some airlines face fuel price increases of up to 100 per cent over last year.

A statement released by the executive after its meeting said that because airlines cannot use alternative sources of energy to fly aircraft, governments must give adequate priority to scheduled airlines in allocating fuel supplies.

The association was criticized by its newly-installed president, Sir Geoffrey Roberts, chairman of Air New Zealand, for not acting to combat hijacking since the International Civil Aviation Organization's conference in Rome in September.

He told nearly 800 delegates and observer countries at the conference that unlawful interference with the free movement of peoples and planes has long since moved from political incidents into the realm of crime.

capital scene

Saanich all-candidates meeting, 8 p.m. Wednesday, Gordon Head parish church hall, corner of Tyndall and San Juan, sponsored by Gordon Head Ratepayers' Association.

The Open Heart Society of British Columbia will meet Thursday, Nov. 15, at 7:30 p.m., in the staff loungs of the Eric Martin Institute.

The James Bay New Horizons will meet Friday, Nov. 16, from 10 a.m.-3 p.m., in the James Bay United Church. A seniors collection and hobby show will be featured.

Catherine Berry will show slides on England and the U.S.A. at a meeting of the Victoria Women's Institute Friday, Nov. 16, at 2 p.m., in the club room of the Dominion Hotel.

The Dickens Fellowship will meet Saturday, Nov. 17, at 2 p.m., at 257 Superior St.

The Salvation Army Ladies Home League will hold its evergreen tea and bazaar Saturday, Nov. 17, from 2 p.m.-4:30 p.m., at 1245 Esquimalt Road.

The 2nd Fort Victoria Cubs and Scouts will hold a sale of gifts, baking, crafts and other items Saturday, Nov. 17, from 2 p.m.-5 p.m., in the Chester St. Hall off Fairfield Road.

Dawn Brewer of Vancouver will speak on the signifigence of today's events at a meeting of the British Israel World Federation Sunday, Nov. 18, at 3 p.m., in the Dominion Hotel, Yates St.

AUTO
CUMBERBIRCH Insurance Agencies
937 YATES 388-4221

CORRECTION
FOSTER HOMES URGENTLY NEEDED
FOR RETARDED CHILDREN
Though the responsibility is a heavy one, the satisfactions can be great. Financial assistance and professional services are available to Foster Parents.
For More Information, Please Contact
MRS. K. DUNN AT 382-5121
Come to Our Public Meeting
WED., NOV. 14, 1973, 7-9 p.m.

Late Shipment Just Arrived
KUNDO 400-Day CLOCK
With glass dome. A decorative, dependable household clock.
From $57.50
Our large selection of clocks presents a number of gift suggestions which would be ideal for home lovers. Clocks of all types . . .
Battery Operated — Alarm Clocks
Wall Clocks — Mantel Clocks
Kitchen Clocks — Boudoir Clocks
Travel Clocks — Cuckoo Clocks
6" 8-Day Brass Ship's Bell Clock $89
6" Matching Combination Barometer and Thermometer $59
Thermometers, from $8
Indoor-Outdoor Thermometer with humidity indicator, from $13
Ship's Wheel Barometers $9.30
Free Gift Wrapping
Convenient Terms Available
Open Monday to Saturday, 8:30 to 5:30
Friday 8:30 to 9:30
F. W. FRANCIS LTD.
1684 Douglas Street Phone 384-7611
Kitty Corner from the Bay
Free Parking in Fisgard Civic Parkade

PLIMLEY
FOR SMALL CARS
SNOW TIRES
382-9121
PARTS DEPT. 383-1101

HEARING DEVICE SO TINY IT'S WORN IN YOUR EAR
SLIPS INTO EAR CANAL
IDEAL FOR MOST MILD TO MODERATE NERVE DEAFNESS
For free information, write or phone.
. . . Also Available . . .
ENGLISH MODEL AID $50.00
QUALITONE HEARING SERVICE
310—1207 Douglas Street
Sayward Bldg. 386-2321
★ No cords or Wires
★ For those who hear but don't understand

Safeway's (the) place to buy..
Fresh Grapefruit
New Crop Famous Florida
White or Red, Size 48's
8 for 88c
Lalani
Pineapple Juice
Fancy Hawaiian
Serve Chilled
48 fl. oz. tin 29c
Gardenside
Whole Tomatoes
Standard Quality
Serve Hot or Cold
28 fl. oz. tin 2 for 69c
Jelly Powders Jell-O Brand Assorted Flavors 3-oz. Package 4 for 55c
Spaghetti Sauce Mix Club House For Spaghetti 1½-oz. Package 3 for 79c
Baby Food Gerber Strained Varieties 4½ fl. oz. jars 7 for $1.00
Maple Syrup Old Tyme 16 fl. oz. bottle 49c
Lemon Juice Realemon 25 fl. oz. bottle 65c
Tuna Fish Cloverleaf Solid White 7-oz. tin 83c
Instant Coffee Taster's Choice, Freeze Dried, 8-oz. jar $2.29
Nestles Pudding Asst. 15 fl. oz tin 3 for $1.00
Chocolate Chips Hershey Brand Semi-sweet 6-oz. package 39c
Sani Flush For the Toilet bowl 34-oz. tin 55c
Cold Water Soap Zero brand 12-oz. pkg. 99c
Garbage Bags Glad Plastic. 26"x36". Pkg. of 10 $1.29
Fabric Softener French Maid 64 fl. oz. Plastic 75c
Burgerbits Dr. Ballard's 10-lb. bag $2.59
Dog Food Top Breed Soft, Moist 4-lb. Pkg. $1.19
Applecot Nectar Apricot or Orangecot Sun Rype Brand 48 fl. oz. tin 49c
Breakfast Cereal Big "G" Cheerios Top with Bananas 14-oz. Package 59c
Garbage Bags Glad Plastic Heavy Duty Package of 10 bags for 69c
Safeway Fresh Coffee
All Purpose Grind
Contains Colombian Coffees.
1-lb. bag 89c
Fab Powdered Detergent
For Whiter, Brighter Clothes 5 lb. box $1.29
Top Sirloin Steaks A lb. $1.99
Boneless. Gov't Insp. Canada Grade
Fresh Pork Butt Steaks
Pan fry and Serve with Applesauce
Gov't Insp. Cut from Boston Butts lb. 99c
Prices Effective Tues. and Wed., Nov. 13, 14
In Your Friendly Victoria, Colwood and Sidney SAFEWAY STORES.
WE RESERVE THE RIGHT TO LIMIT QUANTITIES.
SAFEWAY
CANADA SAFEWAY LIMITED

Victoria Times

TUESDAY, NOVEMBER 13, 1973

GORDON BELL
Managing Editor

STUART UNDERHILL
Publisher

BRIAN TOBIN
Editor

Nothing But the Best

One of the important but largely side-tracked problems of the city — as of the neighboring municipalities — is the question of aesthetic criteria in design of new buildings. We have regulations and controls ensuring protection from fire, from health hazards, and from certain infringements on the rights of neighbors. But the civic authorities lack legal means of enforcing minimum requirements in the appearance and site selection of a building.

The result has been that over the years many structures have arisen which have been detrimental to the appearance of their neighborhood and of the city as a whole. They should not have been permitted, but there was no way to stop them provided the builders complied with the existing regulations regarding technical matters.

Victoria is slowly formulating controls on the height and placement of buildings. Such controls are essential if the city is to develop on a planned basis rather than haphazardly. But these basic elements are not enough. The city has many examples of inferior design in its buildings. Eyesores have been constructed despite the efforts of city authorities to dissuade the builders.

Surely the time has come when the appearance of the city should not depend on the conflicting purposes of some builders. We should be building towards a complete environment, not just isolated constructions, and each unit of new construction should be a visual asset, not a liability.

Victoria took a step in the right direction when it established the Advisory Design Panel. Its powers, however, are not more than advisory, and although it has been largely successful in persuading builders and promoters to improve their plans, there is no way in which such suggestions can be enforced.

An immediate problem arises, of course, in a definition of what is visually acceptable. There can be no absolutes in this regard. But there are certain wide criteria which could be used as a base, and City Council could utilize the best advice available in making final decisions. Regulations requiring plans for larger constructions to be prepared by professional architects would help, but not necessarily solve the problem. Nor would iron-clad restrictions that could hamper initiative and imaginative treatments.

But for a starter, there are many features of buildings against which almost universal condemnation could be mustered. Certainly, the size and environmental effects of some modern building projects are such that conformity to acceptable standards should be a legal requirement. This should be a major item of consideration for the incoming council.

Slight Cooling in a Cautious Accord

The brick and mortar of Soviet-American detente, so cautiously constructed over the last five years, is in danger of becoming unstuck. It was only a few months ago that President Nixon was asking Congress to give the Soviets a most-favored-nation trade status and the Russians, for their part, were working behind the scenes to persuade their North Vietnamese allies to agree to a ceasefire.

Watergate's almost daily revelations coupled with a precarious Mideast ceasefire have resulted in the two superpowers removing their gloves again. Mr. Nixon even threw down the gauntlet recently, ordering a world-wide alert of U.S. forces in response to threatened Soviet intervention in the Middle East. And now, for the first time since the Watergate burglary took place, the Soviet press is detailing it in reports as well as criticizing the Nixon administration's posture in the Mideast.

Does this signify a return to the cold-war freeze between the superpowers? Not necessarily. Too many bilateral trade deals and joint space research projects are in the offing to justify an abrupt turn around. But the temperature is dropping. If the Middle East situation can be resolved along with Watergate's unanswered questions the climate for detente may warm up. But if Mr. Nixon resigns, or impeachment approaches reality the Soviets may be less enthusiastic about an uncertain accord.

It is ironic that Mr. Nixon has been the chief American architect of the current detente. His overseas bridges are intact, while his domestic structures are tumbling around his ears. Like a house of cards, if one goes they all fall down, and the Soviets will probably wait to see who comes up with the key card before laying any new foundations.

BRUCE HUTCHISON

Detente and Isolation

WASHINGTON — In the hurricane of human events now swirling around our disordered little planet any sure assumption made today is likely to become invalid tomorrow. But a few facts, none of them cheerful, should survive the storm.

The overriding fact, as a Canadian in Washington quickly realized, is the increasing threat to the defences of the western world. Obvious to everyone, of course, especially to the Russian government, were the sudden, unexpected strains in the NATO alliance when the European allies, desperate for Arab oil, refused the United States' planes any landing places, or even air space, on their way to Israel. That decision cut more deeply into the American official mind, and the public mind, too, than foreigners yet appreciate.

It also cut straight across President Nixon's hopeful "Year of Europe" and Henry Kissinger's ambitious new trans-Atlantic charter, both of which are stalled, or perhaps already aborted.

Supplies Imperilled

To be sure, the European governments had a case, though a very dubious one as Washington judges it. They could argue that the United States, without consulting its allies, had involved them overnight in the war of the Middle East, a region outside NATO, and imperilled their oil supply, their economic bloodstream.

As against that, the American government and people saw in the European action not only a strategic blow at a moment of grave military crisis but a long-term warning. How much trust, the average citizen must be wondering (perhaps quite unreasonably) can the United States permanently place in allies that shrink from the crunch?

And why, after all, as Senator Mike Mansfield keeps asking, have the rich European nations failed even to provide the necessary ground troops for NATO and forced the United States to provide them 28 years after the last war ended?

A second and shaking fact compounds the first. It is the deliberately diminished power of the United States abroad, and the diminished will to use the vast power still remaining, when the nation, at the worst possible time, has more problems than it can solve at home.

To say that the United States has begun to retreat into isolationism is certainly a gross overstatement, too simple by half, since isolation of the sort attempted between the wars is clearly impossible in a world growing more interdependent every day (as the oil shortage reminds us).

But that instinct of isolated self-dependence, as old as the republic itself, has never died. It must be counted among the fundamental factors in the complex equation now confronting the grand yet troubled alliance. No foreigner can doubt that fact once he has talked to the men of domestic power in Washington, and foreseen the delayed but eventually inevitable reduction of American troops in Europe, though the fact is still too vague and confused.

Besides, it is further complicated by the unknown intentions of Russia, the

SENATOR MIKE MANSFIELD
. . . European non-Aid

Kremlin's real view of detente. Concerning these unknowns the argument, or rather the speculation, in Washington is endless between the men too loosely and unfairly called hawks and those called doves.

To the hawks (of whom Democratic Senator Henry Jackson is the most articulate and who may be the next president) detente was mostly cosmetics anyhow, and Russia's sincerity in embracing it still to be demonstrated. To the doves (of whom Democratic Senator Mike Mansfield is the most powerful) detente is strained, like NATO, but it represents at least a promising start and must be pressed forward, despite all the obvious difficulties.

Again, how much is there in the theory, widely held in Britain, that Russia's true Middle Eastern strategy is to reduce Europe's oil supply until NATO agrees to weaken the western defence line and allow Russia to concentrate its power on the East, against China?

Here, too, the argument is endless and inconclusive. There can be no doubt, however, that the American and Russian governments construe detente in completely different terms.

The United States regards it as the first serious step in basic reconciliation. Russia accepts it, with bland gestures of friendship, as a useful but very restricted agreement which may moderate but cannot be allowed to interfere with the long-run, world-wide struggle of ideologies.

On the other hand (as if the struggle were not already complex enough) Russia urgently needs, and expects to get, abundant American technology, capital, sometimes even food, and its economy, according to American intelligence, is in a dreadful mess. Amid all the confusion, the American and Russian minds, so far, have never really met, and both are internally divided.

Frustrated Relationship

Where, then does the current equation leave NATO, the new and frustrated transAtlantic relationship, the Year of Europe, which has become the Year of Watergate, and Oil? Where incidentally, does it leave Canada as a shock absorber, or maybe a pawn, between Europe and America?

Another report will try to discuss Canada's little-understood position, but meanwhile what most impressed, or alarmed, a Canadian in Washington was Senator Mansfield's typically brief, cool and awesome statement to the Senate:

"I do not believe that we should become involved with American forces anywhere except as our own national interests and security are at vital stake. One Vietnam is one Vietnam too many."

Since Senator Mansfield is majority leader of the Democratic Senate and probably the most respected politician in the United States today, this statement, to say the least of it, must chill all nations, including Canada, that remain utterly dependent on American power. How far, and from what places, we must ask ourselves, will that power be finally withdrawn?

(Fourth of a series)

"... oh ... one thing before I top it off ... are you sympathetic to the Israeli cause, or the Arab ... ?"

LETTERS FROM OUR READERS

Water!

An open letter to the Municipality of Saanich, its residents, and above all, the prospective and incumbent candidates for public office for the November 17 election:

It is with great amazement that I have read the proposed Capital Works Referendum, By-Law No. 3531, unanimously endorsed by Saanich Municipal Council, and did not see under the list of proposed re construction, construction and improvements, the provision of water services for a large portion of this municipality bounded by Oldfield, Old West Saanich, Spartan, West Saanich and Brookhaven Roads; and another section of the municipality located on the south side of Interurban Road in the vicinity of the Goward hydro substation.

It is extremely hard to believe that, in this area today, 1973, there still exists in a modern suburb of the capital city of this province, a locality without municipal water service.

In view of the severely low water table and almost-drought conditions which have existed in our area for the past several years, it is inconceivable that a municipality as forward in its thinking as Saanich could have neglected even a minority of its resident homeowners.

In our capital works referendum, I note that we are going to consider:

1. $1.3 million for reconstruction of storm drain systems. Definitely needed. All the areas under consideration, of course, already have water service.
2. Reconstruction of arterial roadways for $750,000; another item which is definitely needed. However, I must note that all these areas presently have fire hydrant service and in case of fire, can get quick and efficient fire protection.
3. A new arena for $600,000; another sorely needed project in Saanich and long overdue. I can, however, only think of the water used by such a facility, such could be used to supply a multitude of homes now without municipal water.
4. A Senior Citizens' Centre for $165,000; another much needed community facility. Often overlooked are the needs and recreation of our elders. But, if they live out in my area and require special hygienic conveniences, they might not even be able to flush their toilets when the wells run dry in August.
5. Local road improvements for $1,300,000. Again, necessary. In fact, I have no argument against any of the proposed improvements. I am in favor of them all.

I only ask that serious consideration be given to the supply of the most important life source: water, to the areas which at present are not serviced by the Municipality of Saanich.

I would ask that each and every candidate for office for the coming elections be given the opportunity to reply to my question publicly.

Who knows, perhaps next election we can ask for sewers, or whatever other little modern conveniences the rest of the municipality has. — Maureen Milgram, 5702 Old West Saanich Rd.

Influence

The mass media, particularly movies and TV, have become the most compelling force in our society today. But, unfortunately, in the main this force is being used irresponsibly, without regard to the social repercussions, except as they are reflected in terms of profits to advertisers and producers.

It is all very well for Jack Scott to write "it takes only one nude scene" (in "Oh! Calcutta!") to make the rest acceptable to all but the most prudish in his Victoria Times column of Friday, November 2. Let Jack Scott speak for himself. His education and background have undoubtedly provided him with means of appraising the relative value of a movie as far as he is concerned.

However, many, particularly children and young people, are defenceless in the face of much of the garbage presented via movies and TV today. Their social background and education do not enable them to judge the relative merits of what they see.

It has been estimated that 75 per cent of today's regular movie-goers are under the age of 25. They have become so many economic units to be exploited, as the following quotation from "The Process and Effects of Mass Communication" reveals:

"The most numerous units in the market are the units whose tastes must be catered to if the system is to survive. No matter what the critics say, this is the elementary fact of economic life within which the American mass communication system operates. The type of entertainment content that seems most capable of eliciting the attention of the largest number of audience members is the more dramatic, low-taste content. Films, TV plays, newspaper accounts, humor, slapstick or simple melodrama appeal most to those whose educational backgrounds are limited. Their prior socialization has not provided them with sensitive standards for appreciation of the arts or for judging the cultural, educational or moral merits of a given communication. Low-taste content is the key element in the social system of the media. It keeps the entire complex together."

Herbert I. Schiller in his book "Mass Communications and American Empire" points out: "We will either direct our technology or it will be used to direct us. In communications the second course has been evident for some time." The result? Our jails are full with mostly young people, many of whom are there because they emulated movie and TV heroes and heroines only to find what society permitted in the media was not accepted in that society for real.

Instead of accepting movies like Oh! Calcutta! the time has come, upon the basis of information now available, for people as a whole to give serious consideration to the influence of the communications media and where it is taking us, both individually and collectively. —(Mrs. W.) Lillian Money, 3766 Seaton Street.

Business in Saanich

All property owners in Saanich, from where any business is operated, should be very careful how they vote on any money bylaw on November 17.

There appears to be a movement afoot to greatly increase the assessment on any type of commercial property. Saanich will tell you that this is an order from the Provincial Government over which they have no control. However, what really counts, is who has to foot the bill and at this moment it is not known how large the bill will be.

In Saanich, where both the assessment and the mill rate are high, I think it is ludicrous to even consider a special levy for such things as drainage and roads. — "Bill Footer."

Chips

I was a bit disturbed to find myself misquoted in Liz Hughes' article "Dead Langford Lake Feared by Residents" in the October 30 edition of The Times.

At no time, during our brief conversation, did I state that Langford Lake "still has a problem with nitrate and phosphorous from fertilizer" or that "that exact same thing would happen with the wood chips" which have been spread on Fisher's field.

Miss Hughes would be wise to consider the adverse effect that a sensational headline has on a worthwhile cause. Furthermore, she might ponder the advice once given by a more famous writer, James Thurber—Get It Straight or Leave It Alone. — Jim London, 3121 Glen Lake Rd.

Ed. Note: Miss Hughes replies: Mr. London, I think, is misinterpreting his own remarks. "That exact same thing would happen with the wood chips," means that the chips, just as the fertilizer did, would be carried by the flood waters into the lake. That is what he meant at the time, I am sure, but for some reason he now interprets that statement to mean that the lake would suffer from wood chips for years to come.

The headline, while not written by me, simply says in large type what a number of Langford Lake residents said.

Referendum

Most Saanich voters will agree that to link expenditures for essential municipal services with recreational and other activities in the forthcoming referendum is a mistake.

Poorly maintained roads, neglected drainage problems, even inadequate road signs, abound in the municipality. The need and cost for municipal necessities of all sorts indicates that Saanich is not in a position to incur unessential expenditures and debts.

Saanich taxpayers should only support expenditures which are intended for strictly municipal responsibilities and the extravagant multi-million-dollar package referendum must be defeated. — Denis H. Besley, 4360 Gordon Head Road.

Cathedral Grove

To show my appreciation of something rather marvellous, which I discovered during my recent visit to beautiful British Columbia:

Hushed still in this vast cathedral,
Planted by God's own hands,
Amid this worship of nature,
A puny mortal stands.

Awed by the holy silence there,
Where wind and bird-call cease,
His being thrills to realize,
That there is utter peace.

For, branches reaching to the sky,
And roots in needled floor,
Firs pray the prayer of Heaven itself,
"Be still, and just adore."

And in the dim green quietness
The listening one can hear,
God's call to "Come apart awhile",
In worship to draw near.

"Child, come aside, reflect and pray,
Forget the road you plod,
Lift up your eyes, your heart, your soul,
And know that I am God."

O may that grove of mighty fire,
For ages more still stand,
A witness to God's holiness,
A sanctuary He planned.

—Mavis L. Greig, Plettenburg Bay, Cape Province, Republic of South Africa.

60 YEARS AGO

From the Times of November 13, 1913

VANCOUVER—A monster mass meeting to enter a protest; not only with the British Columbia government, but with the powers at Ottawa, is to be promoted by the board of control of the Progress Club. It was decided last night at a meeting of the board of directors following the reading of a recommendation of the "White B.C. Committee" which was to the effect that while the committee favored a white British Columbia and a white Canada, the question was one which was of wider scope than the committee felt equal to dealing with, and it should be presented to the Dominion government. Neither the government of Canada nor the government of British Columbia has taken any action looking towards a white province or country, a spokesman said.

VICTORIA TIMES, established 1884, is published every afternoon except Sunday by the Times Publishers, Limited, 2621 Douglas Street, Victoria, B.C. Second class mail registration No. 0625. All undelivered copies and notices of change of address to be sent to the above address. The Canadian Press is exclusively entitled to reprint the local news published herein.

Something's Missing With New Messiah

BENNETT
. . . his heart not in it?

By ALLAN FOTHERINGHAM
The Sun

One does not wish to make too much of it (he said, making a column of it) but, actually, I expected more out of the coronation of Bill Bennett last week at the Hyatt Regency Hotel. Here was the heartland of Social Creditland, Vancouver Centre, staging a special Bill Bennett Night to introduce the lad to anyone brave enough to attempt the Hampton Court maze of the underground parking dungeon.

In just two weeks, across the street at the Vancouver Hilton, Bill Bennett will be elected leader and one would have expected, if the distaste for the Barrett Unwashed is as high as claimed, that the rebellious masses would have been storming the fake chandeliers of this abode in hopes of touching the hem of the new saviour who is to make our golf courses safe from democracy.

The Hyatt Regency is one of those places descended from the American school of hotel architecture known as Instant Versailles. Its decor drips fakery. Not great fakery, but good fakery. Very plush. The locale is meant as symbolism, I guess, since I go back to Bennett the Elder days when it was considered swank to cut the crusts off the cheese sandwiches in Salmon Arm.

They are serving coffee out front for the old Socred crew, with a bar tucked away discreetly for the modern-day sinners who may have crept into the ranks. Agnes Kripps, in a long gown, sweeps about like a dreadnought warship in full sail, an embarrassed Bill Bennett sucked along in her slipstream. I don't know whether I'm at a political speech or a Bar Mitzvah.

★ ★ ★

In these strange surroundings, with a party that is supposed to be reviving, a reporter finds himself idly sifting through the faces for some political remnants, rather like an anthropologist digging in the ruins in search of some useful artifacts. There is Ross Filipone and Les Peterson, Ken Kiernan. Cam and Dan. Grace McCarthy, looking a knockout as usual at 90 paces. Evan Wolfe. Herb Capozzi. Outrider Jack Brauckman. One expected more muscle, really.

The point, you see, is that the clear anti-socialist field open to the Socreds several months back is suddenly not quite so clear. One reason is the muted demeanor of Bennett during the just-concluded session. There is little doubt that he found the legislature even more intimidating than he had imagined and he wisely kept silent throughout, concentrating on learning and not leaving himself an open target before he is confirmed as Socred leader. Whatever his good reasons, the momentum and enthusiasm flowing from the South Okanagan win has sifted away for the moment.

More crucial was the incredible Liberal surrender in abandoning the North Van-Capilano seat. It left the near-dead Tories a perfect opportunity to reinvigorate themselves by getting Peter Hyndman into the legislature. Even though Dave Brousson took the seat with an easy 5,000-vote margin, the feeling all round is that the Liberals will plummet to last in a by-election. The unfathomable Liberal inability to lean on Brousson or persuade him in some way not to abandon his constituents in mid-stride, in mid-session, has left that party's fading credibility fading further.

★ ★ ★

This classic suburbanite, upwardly-mobile riding, stretching from the Capilano River east to Lonsdale — sort of the Sports Illustrated average family — epitomizes all those who want to stop the socialists at all costs and it is now a question of which party they think is the rising alternative. The desperate Liberals, who've handed the Tories and Hyndman a chance they never dreamed of, have tried to induce Denny Veitch. Putative kingmaker Hal Straight has selected North Van district mayor Ron Andrews as the Socred choice. Nine other eager applicants have told Bill Bennett they want the nomination.

So, as we say, we expected in the least a few smashed chairs and other riotous evidence of passion amongst the 300 who sat sombrely listening to the new messiah. Bill has a boyish diffidence about him that is appealing but he didn't seem to have his heart in it when he quoted one of his colleagues, on the NDP's communications bill: "Why would they want to take over the newspapers? They seem to have them already." He's too civilized to carry off the red-neck lines.

Equally, it was sad to hear him state that the NDP aim was to take over "all means of production and distribution — that's basic socialism from Marx." The backtracking NDP has been retreating from that outmoded dream since the day after the Regina Manifesto and the statement was worthy of his father, but becomes disappointing distortion in the mouth of Bill.

A more typical honest touch came when he said quite frankly the reason his party lost touch was "too much leadership from the top." Afterwards, when someone asked him if he was bilingual, he ruefully said, "Some may wonder if I'm unilingual after tonight."

★ ★ ★

Near the end, Hyatt Regency ice buckets were recruited as they took up a collection, a practice not in keeping with chandeliers but a reminder that we were indeed still in Socred turf.

A gentle lady got up to thank an admirable young Socred officer who had got his start by buying a West End property for $40,000 and selling it as a parking lot for $80,000. "That may have been good luck or it may have been the guidance of God," she said. "I think it was the latter." If they still believe that God determines the fate of parking lots, everything that Bill Bennett is trying to do is in vain.

Macdonald: Wrong Time for the Tough Image

By DOUGLAS FISHER

OTTAWA — With Donald S. Macdonald it is hard to separate the issues from the public personality of the man.

Last weekend, Alvin Hamilton, the Tory energy spokesman, helped in understanding both Macdonald and the uproar, especially with Alberta, over oil when he agreed that his own party (i.e. the federal PCs) had a critique but not a clear policy of its own for the so-called energy crisis. Hamilton excused Macdonald from much of the nastiest criticism of his performance as minister of energy, etc., simply because he hadn't been long enough at work in a complex subject field for wise policy decisions.

Take Their Time

The Conservatives have taken their time about deciding whether they are for a national oil corporation or absolutely for an oil pipeline hitching Western oil to the Montreal market.

So has the government. It is not to absolve it or Macdonald for our energy dilemmas to note that if Robert Stanfield has held back his party from commitment to a clear, long-term energy policy, then it may be a dicey matter.

Where Donald S. Macdonald goes he carries with him a reputation for bumptiousness that has been well earned. There has always been considerable respect for Macdonald in parliamentary circles, but very little liking. Indeed, his few partisans, including those who are or have been on his personal staff, are always volunteering that "he really is the nicest, the most considerate of men." It reminds me of the same point made about another minister back in the early 1960's. Donald Fleming, then minister of finance, had an image as the arrogant fierce politician, but those who dealt with him away from the House floor of the hustings stages would marvel at his decency and thoughtfulness.

The respect for Mr. Macdonald comes from the always obvious evidence that he is bright, works hard, and is exceptionally good at mastering and ordering data.

Premier Lougheed and other Alberta ministers such as Don Gettie have expressed such thorough disgust for the high-handed way in which Macdonald has bounced out decisions on oil and gas matters, either without consultation or with consultation which gave them impressions of federal intentions which Macdonald soon belied.

The tendency for those of us who have followed the Macdonald career is to sympathize with the Albertans. Macdonald, as the first Trudeau House Leader, poisoned relations in the last Parliament with brusqueness, arbitrariness, and a definite radiation of contempt of the opposition parties and the opposition function.

LOUGHEED
. . .disgusted

Another trait or facet of Mr. Macdonald as a politician is certainly bothering the Albertans.

More Annoying

While it is much harder to characterize firmly than his arrogance, it may be even more annoying. The trait also distinguished Macdonald's predecessor as minister of energy, Joe Greene (who went to the Senate after crippling heart attacks). But with Joe this was done so crassly and flamboyantly that it was largely a caricature.

The trait is nothing mysterious. It is a determination to be seen or known as a radically-minded man who is always on the leftish or reform side of issues. In the Canadian context this always seems to be pugnacity toward things American and corporate.

With Macdonald (as with Greene) there has been remarkably little evidence, aside from inspired leaks about positions taken in cabinet and a few speeches at party gatherings, to prove up his policy radicalism. Yet after the decisions on the export tax last week, the rumor was out that the cabinet has refused to accept what Macdonald wanted to do, that is, create a government oil corporation by buying one of the middling-size subsidiaries operating in Canada. Wicked old rightists like Bud Drury and John Turner and Jim Richardson blocked him. Or so the story goes.

It may be so, but one recalls that Macdonald once was supposedly a tiger cub in that tank of tigers — Walter Gordon who he supported in his economic nationalism and when Eric Kierans, as a minister, was trenchantly advocating a drastic recasting in our defence policy and NATO arrangements, Macdonald (we were tipped) was in the same corner.

What I'm suggesting bluntly is that Macdonald now bears a stereotyped image as a rough-tough partisan with advanced ideas. Whether the image is correct or not — and one has to be dubiouus about the radical part of it — it is a poor one for either fair relationships with the Albertans or the oil and gas industry.

What the consumers probably need, as they shiver in apprehension over shortages and escalating bills, is a federal spokesman who will look them in the eye and tell them slowly and clearly what the balances and risks and arrangements are to be through to next summer.

Not a squabble, not the rather childish dudgeon and muck-throwing between Macdonald and a premier and his cabinet who are giving an unfortunate and probably wrong impression that they are Albertans first, and Canadians much later.

In a national crunch, one can always forgive (as Alvin Hamilton does) a politician who hasn't all the answers in terms of policy but it is hard to forgive curtness and brashness or a lack of candor and clarity. And that's really the only Donald Macdonald most of us know.

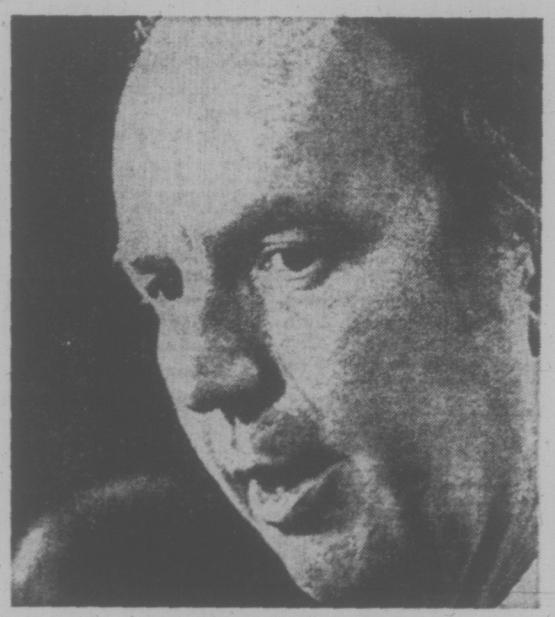

MACDONALD
. . . hard to forgive curtness

'WE NEVER THREATENED TO CLOSE THE SEAWAY'

By CLAUDE LEMELIN
Montreal Le Devoir

Even in the most serious confrontations with Ottawa in recent years, Quebec has never threatened to close the St. Lawrence Seaway or to discontinue its deliveries of mineral ores to Ontario, and the Parti Quebecois, which wants independence from the rest of Canada, has pledged itself to maintain an economic association with the other provinces.

These statements make it easier to understand the seriousness of the thinly-veiled threat of the Alberta government to discontinue its deliveries of oil to Eastern Canada to protest the federal government's new petroleum policy.

TRUDEAU
. . . must block Alberta

This threat is exceptionally serious since it comes at a time when oil from overseas is disappearing from sight and when the Arabs who supply the Atlantic provinces, Quebec and part of Ontario are also threatening to discontinue their deliveries.

In these circumstances, the cupidity of the Albertans risks exposing millions of their fellow citizens to the rigors of winter and even contributing to the deaths of those less fortunate.

The government of Prime Minister Trudeau certainly cannot yield to this shameful blackmail and in a decisive showdown between Ottawa and Edmonton, the other provinces — primarily Quebec and Ontario — can have no other choice but to support the federal government, despite any preoccupations with achieving autonomy.

The federal Parliament has several ways in which it can make Alberta see reason, ranging from proclamation of a state of emergency which would permit it to requisition the oil production of that province, to putting this industry under the trusteeship of Ottawa.

But the Trudeau government must act with prudence if such actions become necessary to ensure that extenuating facts do not provoke fundamental and irreversible modifications to the structure of Canadian federalism.

Land of the Happy Honker

By JOHN NICHOL

It is reported that at the founding meeting of the Writers' Union of Canada in Ottawa last week, there was talk of "agitating for minimum Canadian content in bookstores, perhaps starting with those in airports, since pressure can be applied to the federal government."

The implications of such a suggestion cause a chill, as they say, to run down the spine.

Let us imagine that it is 1984. The authors have succeeded in their quest. We are in the offices of Terminal Books in Toronto's new super airport building, which is three miles long and made entirely of black concrete.

As the curtain rises we see the manager of Terminal Books, standing behind his chromium desk. He is in a state of obvious agitation. Although we can neither see nor feel them, we know by his whole demeanor that his palms are wet.

★ ★ ★

As the light comes up on the stage we see the cause of his consternation. He is faced by a thin young man carrying a chromium briefcase on which are emblazoned three black maple leaves conjoined on a single stem. The young man speaks—

Young Man: Mr. Manager, I have here our newest report on the inventory of your book store in the Toronto Airport. (Taps his briefcase.)

Manager (gulping for air): The newest report? So soon? Is it really that time again?

Young Man: I'm afraid it is. And I am also afraid that there are negative facts which we cannot ignore. I am sure you know that I mean! (The light glints from his chromium granny glasses.)

Manager: You mean?

★ ★ ★

Young Man: Correct. Your percentage of Canadian books is wrong. Only 49 per cent of the number of books on your shelves are Canadian. By weight, only 42 per cent are Canadian. And by number of pages, only 38 per cent are Canadian. Do you realize the danger you are in?

Manager (voice breaking): Please tell them I have tried! We had 700 copies of The Last Spike — The Decline and Fall of the Three Speed. And 600 copies of the smash ghost story — The Last Spook. We have stocked a few copies of The Last Spik, A Study of Canadian Bigotry. But they are all sold. We are even out of The Happy Honker, The Story of the Canadian Goose.

Young Man: Don't whine man! Your store is infested with foreign books!

Manager (eyes now brimming with tears): I know—we have an old pile of Hemingway, Faulkner, Shakespeare, Marx, Camus, Yeats, Shaw, Tolstoy, Maugham, Dylan Thomas and other foreigners over by the men's room door. But we are not pushing them. You know that! Even the cat won't sleep on them! Look at the sign there — Rummage Sale! Who could do more? (Then sadly) God knows — I've tried!

Young Man (softly and with a confidential tone): Try to think of me as a friend. I can only help you if you trust me. Here, have a cigarette.

(A siren is heard — in the distance but growing louder.)

Manager (More bravely now): Where am I going?

Young Man: You are to be the stock clerk of our store on Baffin Island.

Manager (Squaring his shoulders): May I phone my wife?

Young Man (shining his chromium briefcase with his sleeve): No. We will tell her you fell off the C.N. Tower. She will never know you were a traitor. She will think you are dead. The children will soon forget.

★ ★ ★

Manager: I guess I always knew it might end this way. It began when I was just a child with Peter Rabbit and Mrs. Tiggy Winkle. I was weak! Weak!

Young Man: Come now, the car is waiting.

Manager takes his coat from the peg, turns out the light and moves to the door as—

THE CURTAIN FALLS

Who invented the Screwdriver?

Smirnoff

The Vodka that leaves you breathless.

If you haven't seen that scrawny little cousin in Toronto lately, do it now for only $174. (And save 30%)

Take advantage of our "Explore Canada Fares" and come see what you've been missing! Take an 8-30 day trip when these special rates apply and you'll save 30% on your return economy air fare.* See your travel agent or Air Canada and ask for further details.

AIR CANADA
EXPLORE CANADA FARES
make it easier to get around Canada

*Valid Oct. 1-May 31, excluding 3-9 p.m. on both Fri. and Sun., and certain holiday periods.

FEATHERSTONE TRAVEL
734 Yates
386-6101

COAST TO COAST NEWSPAPERS SELL THE MOST

PARTS OF THIS PAGE ARE IN COLOUR

Motorcycle Makes a Comeback

VANCOUVER (CP) — The ecological crisis — fuel shortages and air pollution — is making the motorcycle a more viable means of transportation, says Becky Beaton, 22, a part-time training instructor in a motorcycle-riding program, sponsored by the B.C. Safety Council.

"Motorcycles use less gas, don't cause traffic jams and meet all the 1973 pollution standards," said Miss Beaton at a dinner of the B.C. Safety Council.

Mike Walton, 30, a part-time volunter instructor, said the aims of the 17-hour crash training program at the driver centre in Delta municipality are to make the motorist and the motorcyclist more aware of each other.

"We're trying to reduce the hazards of riding by training the motorcyclist to be more conscious and cautious of the traffic around him. And hopefully defensive driving courses are teaching the motorist to be more aware of the motorcyclist, who is usually invisible to him," said Walton.

Walton said the program is intended to correct the negative image of the bike-rider.

Motorists have a fear of motorcyclists — gangfights and black leather jackets. But this is characteristic of only two percent of the riders," he said.

Miss Beaton said the social stigma of female motorcyclists is disappearing. Forty percent of those who enroll in the program are female.

"It has become more and more feasible for girls to ride bikes, it's no longer a sport restricted to the male populace," she said.

★

Curbs Stressed On Private Cars

WASHINGTON (WP) — The only way out of the energy crisis is a sharp curtailment of the private use of automobiles. That is the firm and unanimous view of the U.S. regulated transportation industries — the airlines, railroads, truch firms and bus lines.

The only alternative, they argue, is to reduce transportation which would have a destructive impact on the entire economy.

Industry in the U.S. cannot survive for longer than a few days without some form of transportation to ship out products and bring in raw materials.

By reducing the use of private autos, the total allotment of fuel to major transport firms can be increased even as the nation's over-all allocation to transportation is being reduced, industry leaders asserted.

Since there is considerable skepticism about how extensive a campaign against auto use will be launched by the federal government, however, some transportation forms already are making contingency plans to operate in the event fuel deliveries are curtailed.

At the same time, key transportation associations have joined to warn that "any significant reduction in the public carrier services will create major economic dislocations and endanger our national security."

Athens Sets Fuel Clamps

ATHENS (AP) — The Greek government has announced restrictions on fuel and electricity consumption, including a partial ban on Sunday road traffic, in order to cope with the international fuel crisis.

The energy ministry decree ruled that private cars, divided into odd and even number plates, would be allowed on the road alternate Sundays.

FOR
ABILITY
DEDICATION
EXPERIENCE
For Saanich Council Regional Board.
ISHERWOOD
Inserted by F. Isherwood

We think everyone should break away now and then to a place like Vancouver, B.C.'s Bayshore Inn.
So we put together a special 3-day, 2-night $42.00 weekend escape plan for two.
It includes a deluxe room with choice of harbour, mountains or city lights view. Free parking. Complimentary passes to the Bayside Room's late show. And more. In fact, a whole weekend's worth.
For reservations call us in Vancouver, (604) 682-3377. Write us. Or see your travel agent.
Bayshore Inn
Vancouver, B.C.
The Great Escape
$42.00 weekend for two.

WESTERN INTERNATIONAL HOTELS
Partners in travel with United Air Lines

WE MAKE IT EASY AT
Firestone STORES
2882 DOUGLAS ST. 385-1404
At Garbally Road at Burnside
Also Nanaimo and Courtenay
USE OUR Firestone CREDIT PLAN, AMERICAN EXPRESS or CHARGEX
NOW MORE THAN EVER YOU NEED
SAFE BRAKES!

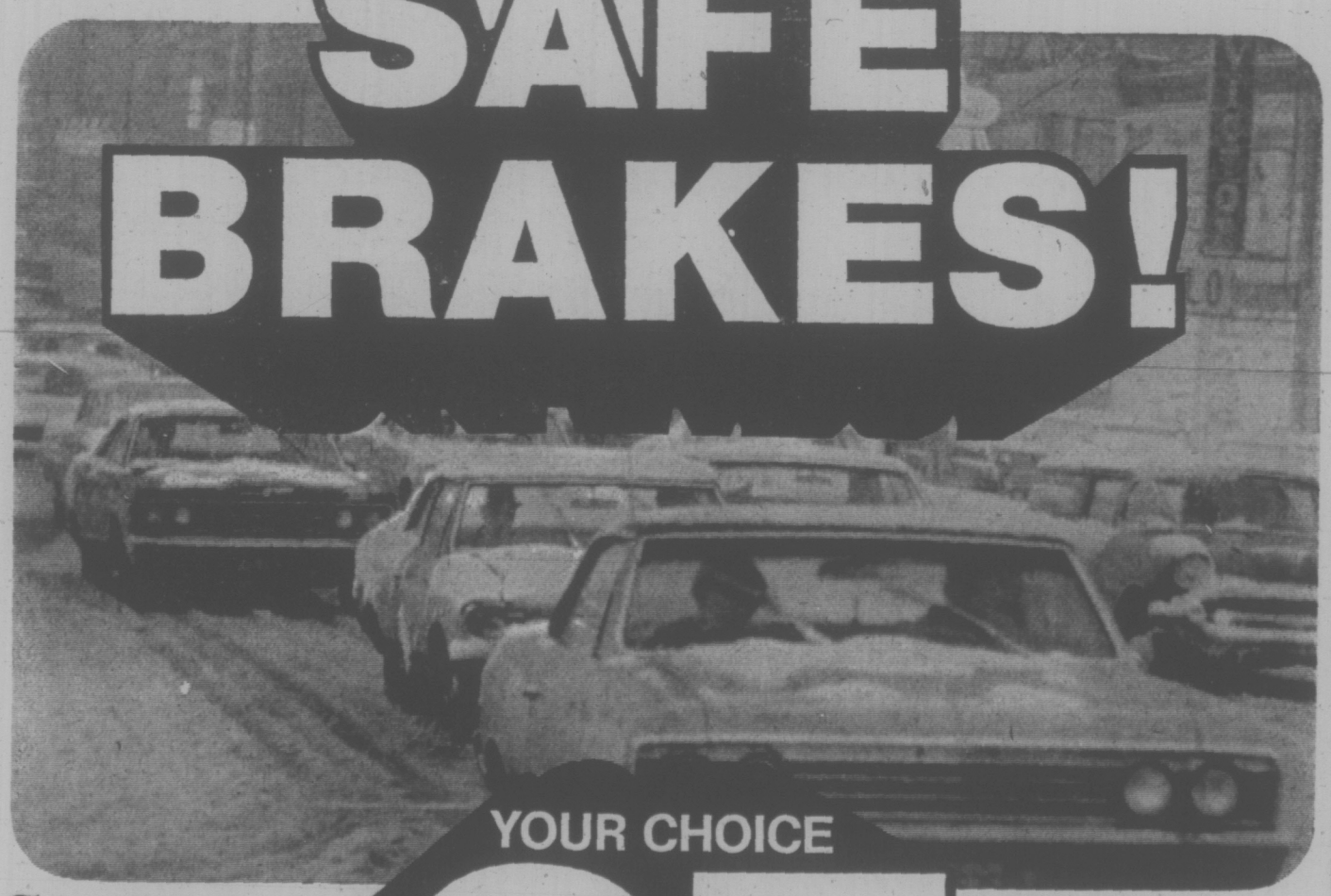

YOUR CHOICE
$27
TO MAKE IT SO EASY!
Firestone DRUM BRAKE RELINE
Includes new lining on all four wheels.
We adjust brakes and inspect complete brake system.
20,000 mile guarantee.
Firestone DISC BRAKE SERVICE
We install 4 new front disc pads. Inspect calipers, rotors, rear brakes, parking brake and brake fluid level. And we inspect and repack outer front wheel bearings. Rotor turning and caliper re-building extra if necessary. Guaranteed for 24,000 miles or 24 months, whichever comes first. Same low price for many imports like Datsun and Toyota.
CANADA vs. RUSSIA
"27 Days in September"
For this 130-page full colour special edition. Limit 2 per customer.
Profit proceeds to Hockey Canada for development of youngsters playing hockey.
ONLY $1.50
WINDSHIELD WASHER ANTI-FREEZE
ONE GALLON
ONLY 88¢
06-22-003-7

PS 100'S
Now So much more to enjoy!

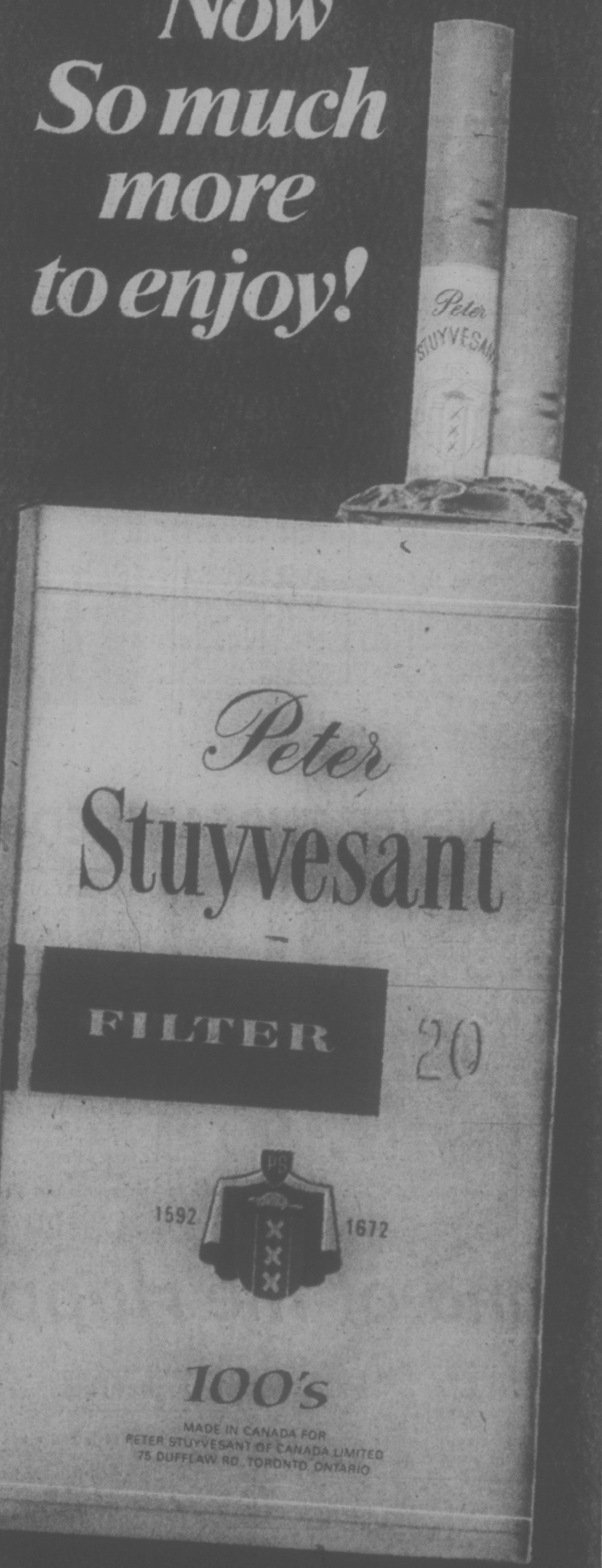

ALSO AVAILABLE IN PACKS OF 25
THE INTERNATIONAL PASSPORT TO SMOKING PLEASURE
SAME PRICE AS KING SIZE
Warning: The Department of National Health and Welfare advises that danger to health increases with amount smoked.
PS73-4

MINUTE OF SILENCE is observed by veterans, armed forces personnel and clergy in ceremonies before the provincial cenotaph Sunday, 55 years to the second since the beginning of the armistice that ended the First World War. (Photo by John McKay)

War Dead Honored

By The Canadian Press

The traditional two minutes of silence, wreath laying, parades and the roar of artillery salutes were commonplace across the country Sunday as Canadians honored their war dead.

Governor-General Roland Michener and Prime Minister Trudeau led several hundred people around the National War Memorial in Ottawa for the annual Remembrance Day ceremonies.

Dignitaries stood at attention in front of the memorial at 11 a.m. as the Peace Tower bell rang eleven times and a bugler played Last Post.

At the same time across the country, the annual reminders of past wars and their victims followed the traditional patterns.

In Montreal, there was a special musical program at the cenotaph in Dominion Square with Quebec Lieut.-Gov. Hugues Lapointe laying a wreath.

It was cold and sunny as several dignitaries added their wreaths and the ceremonies were followed by a parade.

The 7th Toronto Militia Regiment of the Royal Canadian Artillery fired a 21-gun salute and veterans, openly displaying their berets and medals, stood unflinching and straight.

And in British Coumbia, the traditional parades and wreath-laying ceremonies were held in the usual quiet of the day, with the exception of Rossland where vandals threw eggs at the local cenotaph and then destroyed wreaths.

SEA DEATHS PROBED

TOFINO — Inquiries will be held into the deaths of a father and son who were victims of separate boating mishaps here Nov. 2 and 3.

Tofino coroner Hugo Peterson has ordered investigations into the deaths of Steven Jackson Charleson, a 59-year-old fisherman and his son Sylvester Andrew Charleson, 26.

The elder Charleson was sleeping in the wheelhouse of his 39-foot fishing vessel Swan on Nov. 3 when a fire — believed to have started in an oil stove — broke out below deck about 4:20 a.m.

His body was found on the boat after the blaze was extinguished near the Government Wharf here.

Charleson's son died just hours earlier after taking his boat, the 36-foot fishing vessel Restless, from Tofino and running aground on rocks, six miles from shore.

He left about midnight Nov. 2, police report, and his body was discovered the next day on a rock island 300 feet from his boat.

Meanwhile, search and rescue operations for a 65-year-old Nanaimo fisherman, missing for more than a week, were interrupted today by rough weather.

A helicopter search is expected to resume Wednesday for Charles Kaneva, who was to return home last week in his 33-foot boat the Millie K. The boat has not been seen since Nov. 1.

A rescue spokesman said a helicopter search conducted Monday along the coast from Tofino to Victoria was unsuccessful.

Kaneva was returning to Nanaimo from Ahousat, 14 miles north of here, where he had gone to pick up his boat after repairs.

Feast To Open Longhouse

A day of festivities, including traditional West Coast Indian dances, a feast and welcoming speeches will mark Saturday's opening of East Saanich reserve's new longhouse.

Tsawout Band manager Gus Underwood Jr., said today the longhouse, at the front of Mount Newton Crossroad east of Pat Bay Highway, was built with government funds by members of the reserve.

Indians from the northern tip of Vancouver Island to Yakima, Washington, will perform spiritual dances for the public after a feast of deer meat, salmon, clam chowder and duck soup, said Underwood.

The new longhouse — 170 feet long, 65 feet wide, and 40 feet high — will replace a smaller one which will be used for storage of war canoes, he said.

The feast begins at noon, said Underwood, and the longhouse will be officially opened at 2:30 p.m. with a mask dance.

After Saturday's opening, he said, non-Indians are not permitted to watch future performances without an invitation.

AUTO
CUMBERBIRCH Insurance Agencies
937 YATES 388-4221

Healing Substance... Shrinks Piles, Checks Itch

Exclusive healing substance proven to shrink hemorrhoids...and repair damaged tissue.

A renowned research institute has found a unique healing substance with the ability to shrink hemorrhoids painlessly. It relieves itching and discomfort in minutes and speeds up healing of the injured, inflamed tissues.

One hemorrhoidal case history after another reported "very striking improvement." Pain was promptly and gently relieved . . . actual reduction or retraction (shrinking) took place.

And most important—this improvement was maintained in cases where clinical observations were continued over a period of many months. Furthermore, these tests and observations were made on patients with a wide variety of hemorrhoidal conditions. All this was accomplished with a healing substance (Bio-Dyne) which quickly helps heal injured cells and stimulates growth of new tissue. Bio-Dyne is offered in ointment and suppository form called Preparation H.

In addition to actually shrinking hemorrhoids, Preparation H lubricates and makes elimination less painful. It helps prevent infection which is a stated cause of hemorrhoids.

Just ask your druggist for Preparation H Suppositories or Preparation H Ointment (with a special applicator).

Satisfaction or your money refunded.

Preparation H

BY POPULAR DEMAND
The Victoria Symphony
BOX OFFICE
will be open
Mon. - Fri. 9 - 5
Sat. 10 - 4

FOR SAANICH
COUVELIER
He lives here

Inserted by Couvelier for Saanich committee

DON'T VOTE this Saturday if you are content to let others make the decisions that affect our public schools. Sure, it's a quiet year as municipal elections go. There are no burning issues. That make it all the harder for a citizen to discover who are the best people to act for the schools. But the job is as important as ever — maybe moreso now that major changes are in the wind.

The Greater Victoria School Board urges you to do your duty this week. Inform yourself first. Vote on Saturday.

Here's a guide for voters in Greater Victoria School District (No. 61).

The Candidates (four seats)

* Peter G. Bunn, 888 Linkleas Ave., General contractor
Ray Thomas Ferris, 4124 Longview Drive, Social Worker
* Harry Graham, 633 Radcliffe Lane, Professional Engineer
* Dr. Harold Knight, 4190 Glendenning Road, Management Consultant
Philip Eric Perry, 1151 Palmer Road, Rehabilitation Counsellor
* Daphne Temple, 1243 Richardson Street, Housewife

*Incumbent

Eligible Voters

You must be a Canadian citizen or other British subject nineteen years old or more, and registered on the voters' list as

- An owner of real property, or
- A resident within the municipality for at least six months, or
- A tenant within the municipality.

(For complete details of eligibility, see Section 31 of the Municipal Act at your Municipal Hall.)

At the polling place you may obtain a ballot by taking an oath that you are eligible to vote. There is a penalty for swearing a false oath.

Where to Vote

VICTORIA
Senior Citizens' Activity Centre, No. 4, Centennial Square
Goodwill Enterprises for the Handicapped, 220 Bay Street
James Bay Elementary School, Simcoe Street at Oswego Street
Sir James Douglas Elementary School Auditorium, Thurlow Road
Oaklands Elementary School Auditorium, 2827 Belmont Avenue

ESQUIMALT
Esquimalt Municipal Hall, 1229 Esquimalt Road

OAK BAY
Oak Bay Municipal Hall, Oak Bay Avenue
Carnarvon Park Pavilion, 2801 Henderson Road

SAANICH (Dist. 61 residents only)
Cloverdale Elementary School, Quadra Street
Cordova Bay Elementary School, Cordova Bay Road
Glanford Elementary School, Glanford Avenue
Gordon Head Elementary School, Kenmore Road
Mt. View Secondary School, Carey Road
Prospect Lake Elementary School, Prospect Lake Road
Richmond Elementary School, 2780 Richmond Road
Royal Oak Junior Secondary School, West Saanich Road
St. George's Hall, St. George's Lane
St. Joseph's School, Burnside Road West
St. Luke's Hall, Cedar Hill Cross Road
St. Martin's-in-the-Fields Hall, Obed Avenue
Tillicum Elementary School, Orillia Street

VIEW ROYAL
View Royal Elementary School, 218 Helmcken Road

Advance Poll (9 a.m. to 5 p.m.)

VICTORIA
Victoria City Hall, Nov. 14, 15 and 16.

ESQUIMALT
Esquimalt Municipal Hall, Nov. 15 and 16.

OAK BAY
Oak Bay Municipal Hall, Nov. 15 and 16.

SAANICH
Saanich Municipal Hall, Nov. 15 and 16.

VIEW ROYAL
View Royal Elementary School, 218 Helmcken Road. Nov. 15 and 16.

Smooth.

Captain Morgan White. A light, mellow rum with a lively, sunny flavour.

Captain Morgan White Rum. An exquisite blend of the finest domestic and imported rums. It will go with anything. Mixes beautifully with your favourite fruit drink. With flavour enough to come through the tang of tonic and the smoothness to stand on its own. Captain Morgan White. The smooth, sunny flavour to go with everything.

Distributed and quality-guaranteed by Seagram's.

were big on small

BRAND NEW 1974's

As economical or as luxurious as you want to make them. Come into Empress Pontiac-Buick-GMC and see our great family of small cars.

ASTRE 2-DOOR COUPE
FROM $2728

VENTURA 2-DOOR COUPE
FROM $3312

BUICK APOLLO 4-DOOR SEDAN
FROM $3528

ASTRE 2-DOOR HATCHBACK
FROM $2855

FIREBIRD 2-DOOR HARDTOP
FROM $3801

VENTURA 4-DOOR SEDAN
FROM $3344

APOLLO 2-DOOR HATCHBACK
FROM $3681

ASTRE 2-DOOR STATION WAGON
FROM $3015

VENTURA HATCHBACK
FROM $3489

See These Cars on Display at Mayfair Shopping Centre from Nov. 13 to Nov. 17

GMAC FINANCING TO SUIT EVERY BUDGET AT BANK RATES

EMPRESS
PONTIAC — BUICK — GMC
2867 DOUGLAS AT TOPAZ 382-7121
(Dealer Licence D3482)

FIFTEEN THOUSAND people visited Goldstream provincial park over the Nov. 11 weekend to watch salmon move upstream to their spawning beds. Visitors include people from eastern Canada and the United States. The peak visiting period was on Sunday when 7000 Victorians lined the banks of Goldstream. Members of the Amalgamated Conservation Society patrolled the river to see that fish were not molested. The majority of the salmon were chums. For some unexplained reason, few coho and springs have made their appearance in the river to date.

Gunmen Missed Real Target

STE. ANNE DES PLAINES, Que. (CP) — Donald Cote, whose wife and son, as well as a house guest, were shot to death in the Cote home, says all he remembers is his wife screaming: "I'm going to die; I'm going to die."

Police, to whom Cote talked Monday, suggested Marcel Levesque, 25, may have been shot to death where he slept on a sofa in the Cote home by killers who mistook him for Mr. Cote.

They are said to believe Mr. Cote was the intended target of the three masked gunmen who invaded the home about 3 a.m. Sunday.

About 15 persons had come to the home, 20 miles north of Montreal for a party Saturday. Mr. Cote's 41st birthday was Sunday.

The Montreal jewelry store owner, freed in 1965 on a charge of murdering an underworld figure, survived an attempt on his life in 1963. He was shot outside a Montreal hospital after visiting his wife.

Last month, he was released on $20,000 bail on a charge of trying to cash $1 million worth of stolen Canadian government bonds Oct. 16 at a Montreal bank branch.

Mr. Cote told police he went to sleep in an upstairs bedroom Saturday night because his young son had fallen asleep in his bed during the birthday party.

His wife, Lise, 38, and son, Francois, five, were shot in the bed where they slept.

Mr. Cote said he saw three men running from the home.

GETTY, MOTHER DIDN'T SPEAK

ROME (CP) — Police denied Monday night that the mother of the missing grandson of millionaire oil recluse Paul Getty had spoken with her son six days after a human ear said to be his was mailed to a Rome newspaper.

The newspaper, Il Messaggero, had quoted Gail Harris as saying she had "exchanged a few words with him (Paul Getty III) on the telephone." Because of this she said she knew her 17-year-old son was alive on the day of the phone call, Oct. 28, six days after the ear was posted.

Police later told reporters that Mrs. Harris had in fact asked to speak to her son during a phone conversation with one of the alleged kidnappers.

This had been refused, but she had been allowed to send a message to him in the form of a question to which only he would know the answer.

The next day a telephoned reply was made, so Mrs. Harris was satisfied her son was still alive, police said.

Mrs. Harris made a plea Monday that her son be spared "further cruelties."

In Guildford, England, the elder Getty said Monday he still does not intend to pay a huge ransom for his grandson, who has been missing since last July.

SERVING VANCOUVER ISLAND

Sands

WE CARE
Dedicated to Service
Sensible Prices

SANDS FUNERAL CHAPELS

Your six community Chapels. Independent, Family Owned and Controlled. Sands since 1912.

INTERNATIONAL FLIGHT CARE

Specializing in shipping to or from anywhere. Call collect.

A DIVISION OF SANDS

REMOVAL AND MEMORIAL SERVICE
Covering Vancouver Island
Call Collect
A DIVISION OF SANDS

VICTORIA, 388-5155
SIDNEY, 656-2932
COLWOOD, 478-3821
DUNCAN, 746-5212
LADYSMITH, 245-2331
NANAIMO, 753-2032

For Full Time Representation By A Concerned, Qualified Citizen of Victoria

Elect Ronald R.

SPENCE

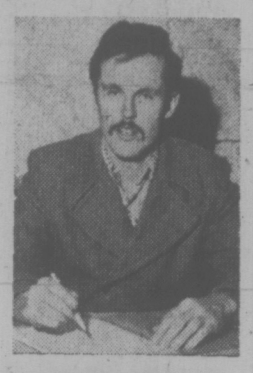

AS

ALDERMAN IN VICTORIA

Who Is Ron Spence?

★ He was born in Victoria

★ Attended public school and University in Victoria

★ Received his B.A. Degree in 1965 and taught for 4 years in various parts of North America

★ Received M.A. Degree in History

★ Has taught in Victoria for 9½ years.

Ron Spence, Candidate for Alderman . . . offers Victoria a variety of experience and considerable knowledge. Ron is able to view the city and its concerns from both a detached and involved point of view.

Ron Spence is a property owner and active in the Fernwood Community in Victoria. He is a member of a number of organizations in Victoria and is on the executive of the G.V.T.A. He is married and has a four-year-old daughter.

SATURDAY

For ALDERMAN in VICTORIA

VOTE SPENCE Ronald Russell | X

Inserted by R. R. Spence Committee

HAPPINESS IS . . . A TRIM FIGURE AND BUOYANT HEALTH!

Why Dilly-Dally?

Many women dilly-dally with their figure trimming program because they think it will be too expensive, in money. They rarely consider the cost in terms of how they look, or how they feel, or the cost of feeling old while, they're still young.

Overweight? Me?

Not any more says Mrs. Susan M. Perry pictured here. I lost 39¼ lbs. and 47½ inches on my guaranteed program and am I ever happy.

AGE IS NO BARRIER AT HILTON-TRU-DIMENSIONS

FROM AGE 9 TO 90 JUST RELAX AND WE WILL SHOW YOU HOW TO REALIZE YOUR FONDEST DREAMS

LOSE LBS. AND INCHES OR MONEY REFUNDED

ON OUR GUARANTEED PROGRAMME

CALL NOW TODAY

383-4178

or drop in for your Free Courtesy Tour and figure analysis. No obligation.

RESULTS GUARANTEED

Tell us the dress size you want to wear, and we will tell you how many visits it will take and guarantee in writing that you will reach your goal. In fact, so absolutely positive are we that you will obtain your objective, that, as stated in our guaranteed programme, we will refund your money if we fail. It's positive assurance that we can back up our Guarantee 100 per cent.

Start Now – Have the Figure You Want!

Just $2.00 Per Treatment

- No disrobing
- No crash dieting
- No strenuous exercising
- No memberships
- We are not a gym
- We are not a wrap around

HILTON–TRU-DIMENSIONS Figure Salons

3025 SHAKESPEARE ST. VICTORIA, B.C. 383-4178

OPEN DAILY 9 to 9—SATURDAYS 9 TO 3

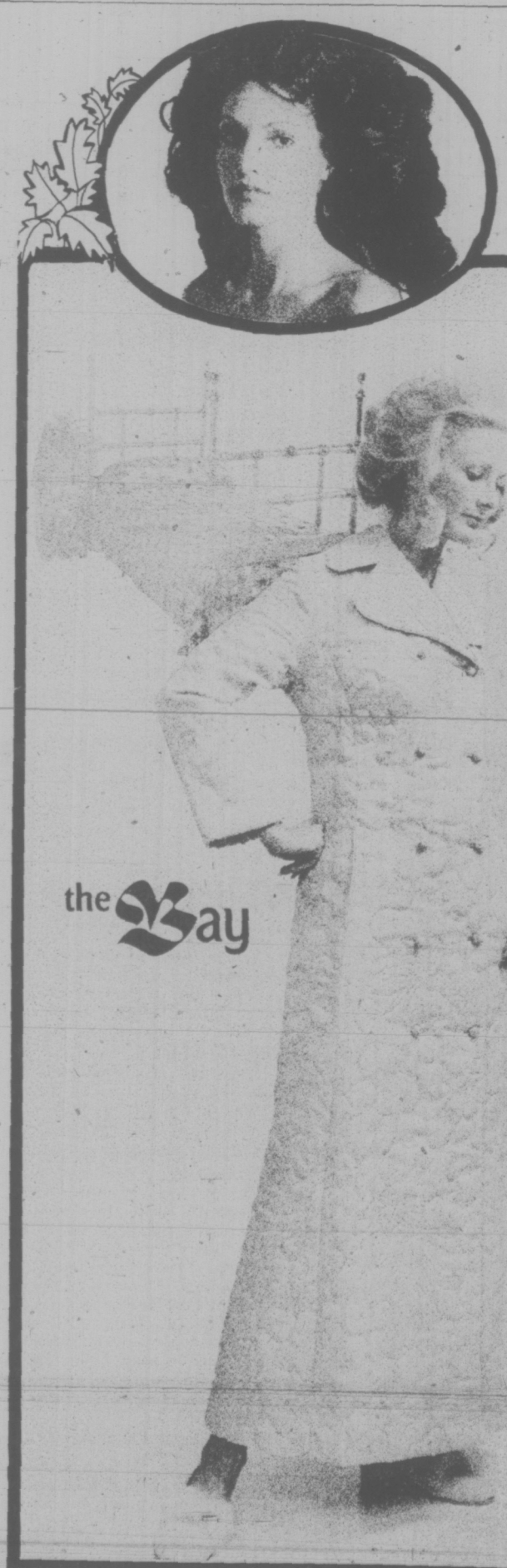

GOOD IS A FEELING YOU GET FROM THE BAY

Our Robe shop is open . . . with these exquisitely quilted robes at just

$45

Quite the prettiest in town, at any price. Deliciously warm. Light as thistledown. Soft as silk. And richly quilt-embroidered with butterflies and flowers. So extra-special, yet completely easycare. 100% polyester. Machine-washable and dryable. Just $45. Order now for yourself and Christmas gifts. Red, coral, lilac or green. Sizes petite to large.

X10 **Coachman style:** gracefully fitted
X11 **Mandarin:** with full-length zipper
X12 **Empire-Line:** snap-fastened front
X13 **Empire-Line:** deep-tone collar and cuffs.

The Robe Shop, Downtown (Third floor) Lougheed, Richmond, Surrey, Champlain, Victoria, Prince George, Kelowna, Penticton, Trail, Kamloops, Vernon.

CLIP AND MAIL TO:
The Bay
Georgia and Granville, Vancouver 2, B.C.

Style Color Size Quantity Price

NAME (ADD 5% B.C. SALES TAX)
ADDRESS
BAY ACCOUNT NO.
CHEQUE
M.O. (DO NOT MAIL CASH)

the Bay

Come and see what's new!
our CHRISTMAS CARD AND GIFT WRAP SHOP IS OPEN NOW

Hudson's Bay Company

His Back Isn't His Big Toe

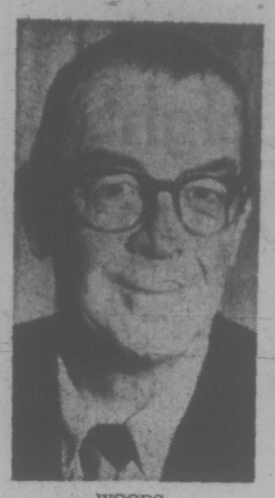

WOODS
. . . fine job

TORONTO (CP) — Two doctors are being sued in a malpractice action by a Toronto Transit Commission (TTC) repairman who alleges he entered hospital anticipating an operation upon his left big toe but awoke to find he had undergone spinal fusion.

Dr. Ezra Silverstein, an orthopedic surgeon, and Dr. Daniel Glick, a general practitioner are defendants in the action.

Ewald Schweitzer, 51, is plaintiff in the suit.

W. E. Horkins, counsel for Mr. Schweitzer, told Mr. Justice E. G. Thompson Monday it is not alleged that the spinal fusion carried out by Dr. Silverstein Sept. 9, 1966, was improper or negligently performed, and there is no evidence that the procelure did Mr. Schweitzer any good or any harm.

"The action is really for trespass. The plaintiff wanted his toe operated on. He got his back operated on."

Mr. Schweitzer testified his back was broken in a cave-in while he worked at Denison Mines in Elliott Lake, Ont, in 1961. In 1965, a box fell on his left foot, fracturing his big toe.

Mr. Schweitzer said he did not discuss with Dr. Glick or Dr. Silverstein an operation on his back and was given a week's leave of absence from the TCC for the toe surgery.

Dr. Silverstein testified that he had discussed spinal fusion with Mr. Schweitzer in July, 1966, after Mr. Schweitzer had complained that the pain of the compressed fracture was getting worse. He said he arranged to admit Mr. Schweitzer for this surgery, and that Mr. Schweitzer did not object.

"He had two problems — a fractured toe and a fractured spine," Dr. Silverstein told Mr. Justice Thompson. "He felt he was being admitted for treatment of the toe. I was as convinced as he was that the toe needed no further treatment."

The trial is continuing.

PCs 'FIGHT FOR OIL FIRMS'

EDMONTON (CP) — David Lewis, national leader of the New Democratic Party, said today the Alberta government is battling for the multi-national oil companies, not for Albertans.

He told a news conference in the Legislative Building the government of Premier Peter Lougheed is merely playing the game that the oil companies want by opposing federal moves to control the export price of Alberta oil.

"Any provincial government that ignores the needs of the Canadian people in energy which is essential to life is . . . parochial and narrow-minded," Lewis said.

Alberta could gain much more from the new federal tax on oil exports of $1.90 a barrel than it could from the normal royalties — a tax on oil production.

But Lougheed was "trying to protect the oil companies to make sure they get the money."

Lewis also reiterated his view that development of the Athabasca oil sands should take precedence over construction of an oil pipeline from the Arctic.

AUTO
CUMBERBIRCH
Insurance Agencies
937 YATES 388-4221

Bureau Manager Dies at 66

Funeral services will be held Wednesday at 3 p.m. in Christ Church Cathedral for John Woods, manager of the Landlord and Tenant Advisory Bureau, who died Sunday.

Woods, 66, of 3958 Blenkinsop Road, died in Royal Jubilee Hospital following a short illness.

Woods was appointed manager of the Landlord and Tenant Advisory Bureau in January, but for two years before that had acted as a voluntary adviser on B.C.'s Landlord and Tenant Act.

Ald. Bill Tindall, who is managing director of the Better Business Bureau, said today Woods did an outstanding job as manager of the advisory bureau and will be hard to replace.

Woods came to Victoria in 1967 from England, where he had had a successful business career.

Born in Edmonton, he attended the University of Alberta and the university of Toronto. He worked for the Winnipeg Grain Exchange and for Imperial Life Assurance Co. in Toronto before joining the army in 1939.

After the war he stayed in England.

He is survived by his wife Marjorie, sons John, Tony, Timothy and Carson, all of Ontario, and son Perry of Victoria.

Few Own Cars

NEW DELHI (AP) — There are 580,000 cars in India, an average of about one for every 1,000 persons, but the government owns half of them, Oil Minister D. K. Barooah told Parliament Monday.

OOPS!

We got our wires crossed. Telephone calls concerning the annual Christmas Seal campaign have been pouring into the wrong number. We apologize for the inconvenience and ask that Victoria and area residents direct queries to 1902-A Fort Street, Telephone: 592-2467.

B.C. TB-CHRISTMAS SEAL SOCIETY

Washington Drops to 50

OLYMPIA, Wash. (AP) — Washington State motorists still have a few days in which they can legally "speed," but when the new 50 mile-an-hour limit goes into effect it will be strictly enforced, officials aid Monday.

Highways department spokesmen said the new speed limit imposed to help conserve fuel cannot be in effect until Friday at the earliest.

a NEW MAYOR for SAANICH!

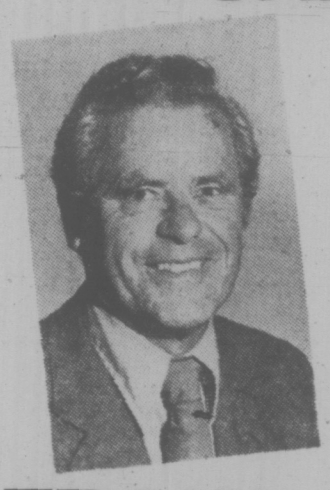

For the first time in several years, Saanich will have a new Mayor! We must maintain the rate of progress during the critical times ahead. Elect Frank Waring . . . many years of experience on Council, a successful businessman!

FRANK WARING

Has The Qualifications, The Experience, The Awareness Of The Needs Of The Area, And The Time To Maintain The Progress In This Dynamic Municipality!

ON SATURDAY
November 17th
For MAYOR In SAANICH

WARING F. E. X

Saanich needs a Mayor with:

★ Ability to make decisions and stick to them
★ Proven Business Success
★ Experience on Council
★ Ability To Delegate Duties In The Most Effective Manner
★ The Respect of Council and Administrative Staff

Inserted by Frank Waring For Mayor Committee

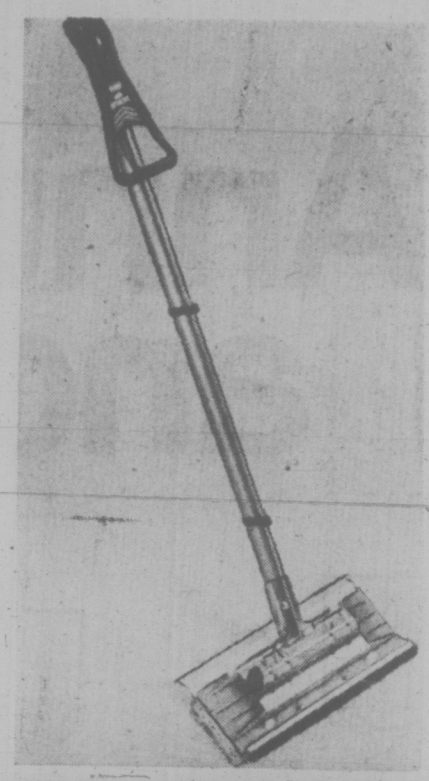

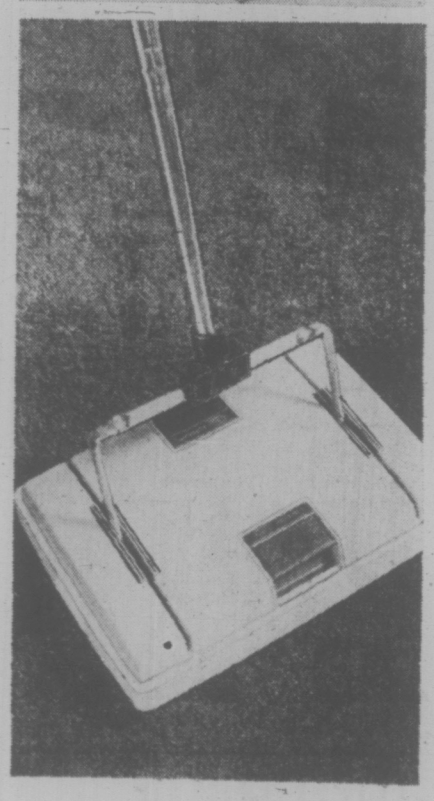

Floor Care Downtown (Fourth floor), Lougheed, Richmond, Surrey, Champlain, Victoria.

the Bay

Need some cleaning help? Our two are bargain priced

T25 **Sar' Major mop.** A whiz at cleaning windows and floors. Has a new scour strip to remove stubborn linoleum stains, and a squeeze lever to do away with tiresome bending.

5.99

T26 **Supreme carpet sweeper.** Sweeps right to the edge of carpets with special outrider brushes to clean that 2" strip. Also has self adjusting brush, large capacity dust trays, inbuilt cleaning comb and an extra long handle.

15.99

They look so good and are priced so right you'll be tempted to keep them yourself

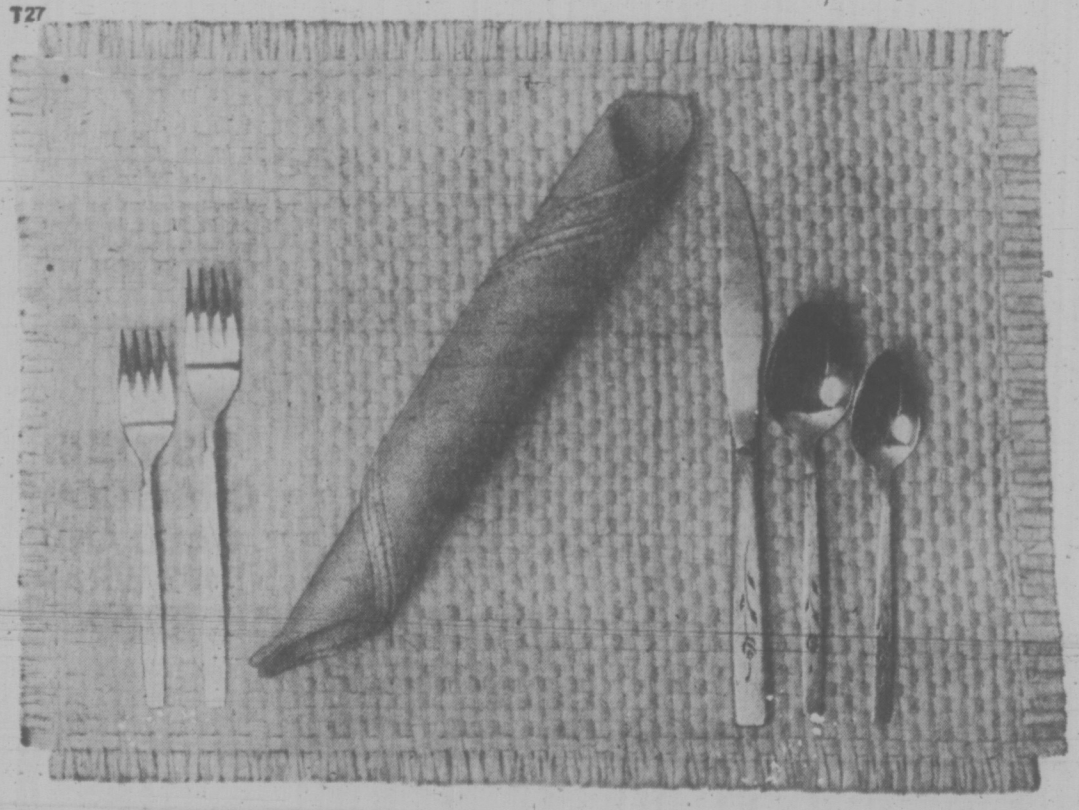

T27

T28

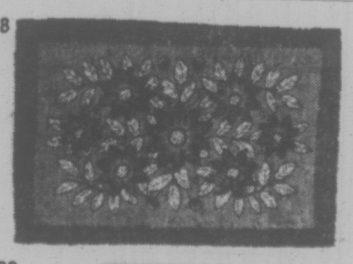

T29

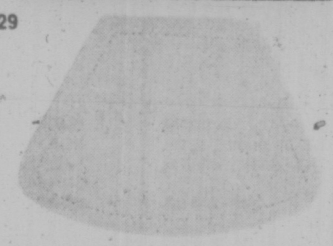

T30

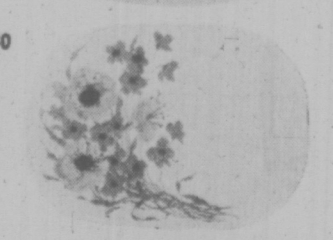

T31

Give some, keep some. With our low prices it's easy to have a few of these happily coloured placemats. Bright gift ideas, even brighter on your own festive table. Stock up now . . . the tiny prices make it lots of fun.

T27 **"Wonder-Looper" placemats.** Woven rayon acetate mat, 100% linen napkin. Machine washable and colourfast. Gold, pumpkin, sapphire, red, canary, avocado, pistachio, brown, burnt orange, raspberry. Mat **1.49** ea. Napkin **.99** ea.

T28 **Imported Irish linen placemats.** Solid colours in violet, gold, ultra-marine, bittersweet or fiery orange. Florals in blue/lilac, gold or green. Also 'Greek Key' print in orange, blue or peat. Approximately 12"x18". **1.09** ea.

T29 **Textured vinyl placemats.** Resists marks, comes in gold, tangerine, white or yellow. Attractive wedge shape. **.79** ea.

T30 **Printed vinyl placemats.** Choose either gaily printed 'Field Daisy' in gold/yellow, or 'Poppy' in yellow/red. 12"x18" oval. **.79** ea.

T31 **Children's novelty placemats.** Give them their very own placemat with 'Happy Lion' or 'Novelty Elephant'. Wipe clean vinyl. **.79** ea.

Staples, Downtown (Fifth floor), Lougheed, Richmond, Surrey, Champlain, Victoria.

DAILY STORE HOURS 9:30 A.M. TO 5:30 P.M. OPEN THURSDAY AND FRIDAY 9:30 A.M. TO 9:30 P.M. DIAL 385-1311.
GULF ISLANDS AND ISLAND CENTRES OUTSIDE GREATER VICTORIA AREA CALL TOLL FREE ZENITH 6040. FREE PARKING.

Hudson's Bay Company

THERE'S MORE FOR YOU DOWNTOWN

PEN GUARD PINCH WORST IN B.C.

VANCOUVER (CP) — An official of the Canadian Penitentiary Service said Monday a nationwide shortage of prison space, caused by an unexpected rise in the prison population this year, is being particularly felt in British Columbia.

Jim Murphy, acting regional director of the penitentiay service, said B.C. Penitentiary in New Westminister, Matsqui Prison and Mountain Prison in Agassiz now are filled beyond capacity and other institutions in the province are filled to capacity.

He said prisoners are moving into two new facilities before they are officially opened. About 13 prisoners are at a Mission minimum-security trailer complex still being completed, he said, and five prisoners have been transferred to a building in Victoria before alterations have been made.

The Mission complex will house 50 prisoners when completed and the Victoria facility will hold about 20, he said.

Murphy said staff shortages in B.C. continue despite an active recruitment program, and the shortage is most severe at B.C. Penitentiary.

"The supply of correctional personnel at the entry level is exhausted in Vancouver," he said, and the Public Service Comission will probably have to look elsewhere for recruits.

The starting salary for inexperienced prison guards is $128 a week with pay raises n completion of a short training period.

Warden Yields To Threats

PRINCE ALBERT (CP) — A three-hour disturbance by 22 prisoners in the heavily guarded segregation block at the Saskatchewan Penitentiary ended Sunday when warden Tol Ellis agreed to their demands.

No serious injuries were reported to the three guards held hostage. One guard at the maximum-security federal penitentiary, Albert Haliday, was treated and released from hospital after he was hit in the side of the face.

Authorities said the two convicted murderers who started the disturbance — identified as Andy Bruce and Jake Quiring — demanded to be removed from the penitentiary and taken to RCMP cells in downtown Prince Albert. This was done as soon as the disturbance ended.

The move downtown was demanded as a first step in the eventual transfer of the two, both serving life terms, to a federal prison in British Columbia. Warden Ellis also agreed to the other demands — that none of the prisoners involved in the incident would be beaten and that their demands would be broadcast on a local radio station.

Prison officials also said that Bruce and Quiring were each given eight sleeping pills at their request to be used while in the downtown cells. Another 10 would be provided for the journey to the B.C. prison.

There was no immediate indication when the transfer to B.C. would take place. Ellis was unavailable for comment Sunday night and RCMP officers said their only orders were to keep the men in custody.

It was not known why the two wanted to go to British Columbia. Prison officials said both men have lived in Vancouver at various times.

The segregation block is under heavy guard at all times. Convicts there are segregated from other prisoners in the institution, which has been the scene of six suicides by convicts this year. An investigation revealed no common denominator for the suicides.

Despite the security measures, guards found a number of weapons when the prisoners agreed to return to their cells. The men had a zip gun made from two lengths of pipe and a bolt with a six-inch spike used as a firing mechanism. There was one .22-calibre cartridge in the gun.

The weapon was held to the head of guard Herb Castle several times when he was shown to guards waiting outside the barricade section of the prison. The prisoners also had a straight razor and took revolvers from the three guards they overpowered.

A MAN OF
★ EXPERIENCE
★ DECISION
★ ACTION

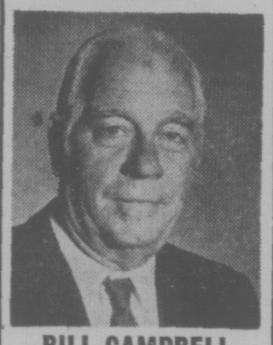

BILL CAMPBELL
for Saanich Council

VOTE

CAMPBELL, Wm. | X

Inserted by Campbell for Council Committee

annual event

open tonight 'til 9:30 p.m.

Annual stemware and crystal sale

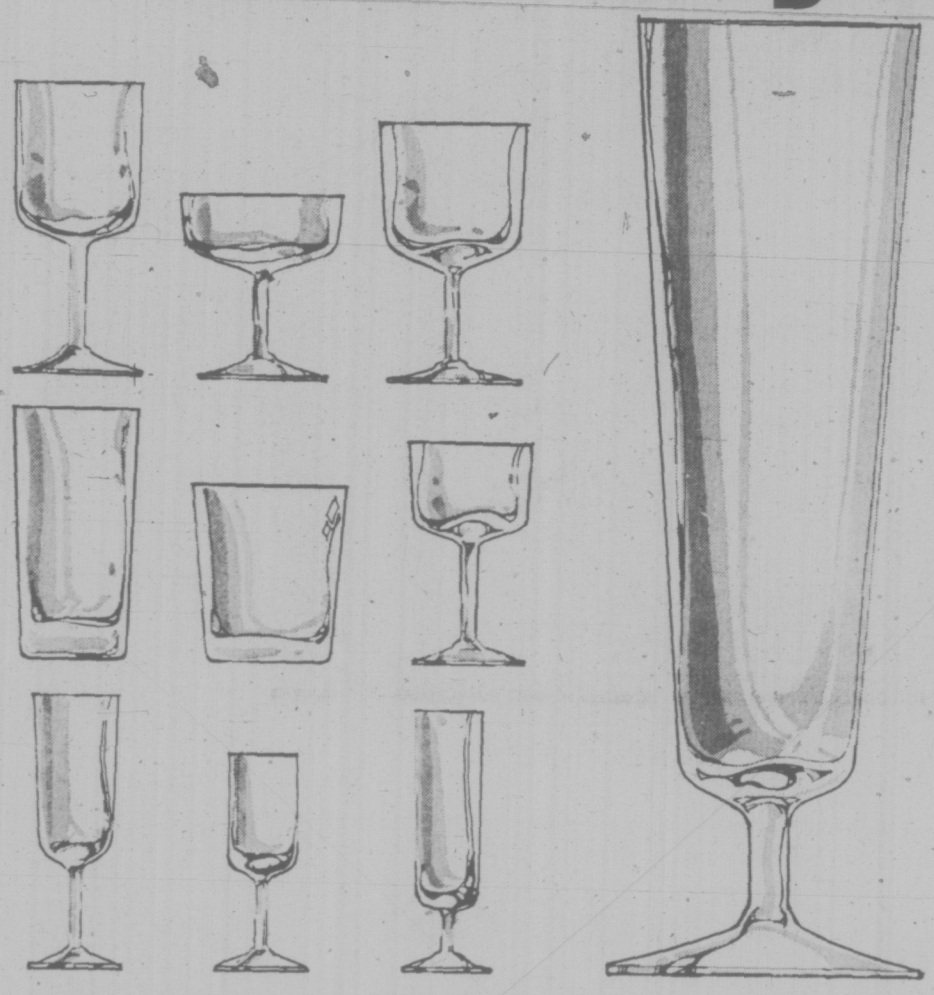

T8 **Simplicity.**
Beautiful mouth-blown glass, made in Yugoslavia. Choose: goblet, wine, champagne, cocktail, sherry, whiskey sour, highball, old fashioned, pilsner, liqueur.

Set of 6. Sale **399**

Glassware, Downtown (Fourth floor), Lougheed, Richmond, Surrey, Champlain, Victoria, Prince George, Kelowna, Penticton, Vernon, Trail, Kamloops.

the Bay

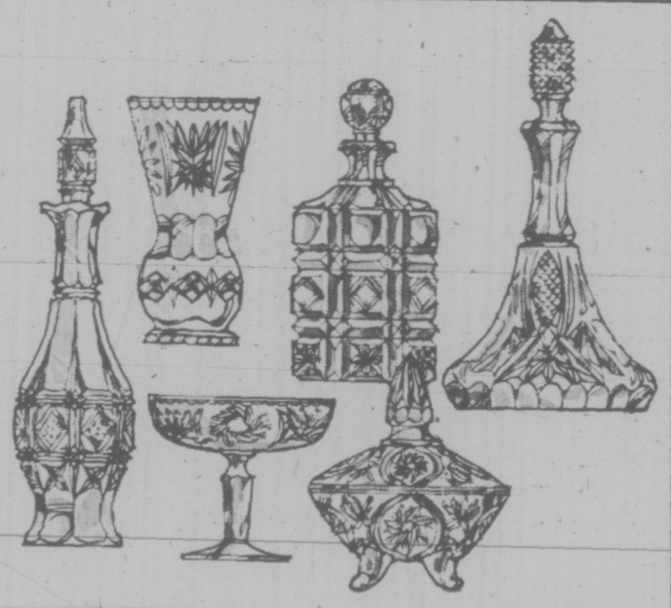

T9 **Lead crystal fancies.** Shining crystal in 6" compote, divided relish dish, vase. Sale 8.99
Sandy box. Sale 10.99
Selection of decanters. Sale 15.99

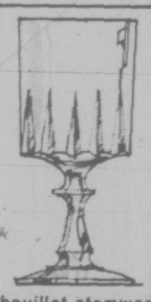

T10 **Rambouillet stemware.** Mead crystal made in France in Rambouillet pattern. Choose: goblet, claret, saucer champagne, liqueur. Sale 1.99 ea.

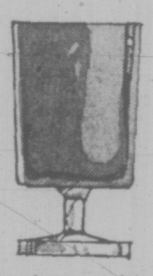

T11 **Louvre stemware.** Lead crystal made in France in goblet, claret, saucer champagne and liqueur. Sale 1.99 ea.

T14 **Poppy stemware.** Unique poppy designed glass in goblet, wine, sherry, old fashioned, cordial, highball. Sale .99 ea.

T15 **Marilyn stemware.** Cut crystal made in Yugoslavia in Marilyn pattern. Choose: goblet, wine, saucer champagne, 9 oz. old fashioned or highball. Sale 4.49 ea.

T16 **Cross and Olive stemware.** English made Royal Brierley crystal in goblet, sherry, liqueur, 9 oz. old fashioned and 12 oz. styles. Sale 5.49 ea.

T17 **Boussu stemware.** Belgium made from fine, clear glass. Choose: goblet, coupe champagne, flair cocktail, brandy benedictine, highball. Set of 6. Sale 5.99
Pilsner, parfait. Set of 6. Sale 7.99

T18 **Mita stemware.** Clear glass, Bohemian made in an exciting, contemporary design. Choose: claret, sherry and cocktail styles. Sale .99 ea.

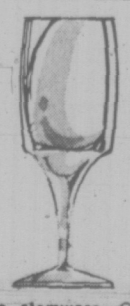

T19 **Mirage stemware.** Clear glass gives an unusual spiral illusion. Yugoslavian made in goblet, champagne, claret, sherry and old fashioned styles. Sale .99 ea.

T20 **Neel stemware.** Italian made in fine quality glass in green and Tabaco colours. Choose: goblet, champagne, wine, cocktail and cordial styles. Sale .99 ea.

T21 **Heritage stemware.** Handcut lead crystal with deeply cut bowl. Goblet, sherbet, sherry, cocktail and liqueur styles. Sale 4.49 ea.

T22 **Melody cut glass stemware.** Excellent cut glass in goblet, sherbet, champagne, highball and old fashioned styles. Sale 1.19 ea.
Matching decanter. Sale 7.99

VISIT OUR CHRISTMAS CARD AND GIFT WRAP SHOP

Use your Bay Account Card, your good-for-so-many-things card.

DAILY STORE HOURS 9:30 A.M. TO 5:30 P.M. OPEN THURSDAY AND FRIDAY 9:30 A.M. TO 9:30 P.M. DIAL 385-1311.
GULF ISLANDS AND ISLAND CENTRES OUTSIDE GREATER VICTORIA AREA CALL TOLL FREE ZENITH 6040. FREE PARKING.

THERE'S MORE FOR YOU DOWNTOWN

Hudson's Bay Company

Fly at the weekend, and save.

Take any flight on Saturday, or up to 3 p.m. on Sundays. Come back the same weekend, or any weekend. Or, if you wish, you may fly one-way during the week, at the regular one-way fare, yet still take advantage of the weekend fare for the other half of your trip.

30% OFF
Regular economy one-way fare

Ask your travel agent about Weekend Special fares; good between cities in Canada less than 700 miles apart, all year round. (A few peak travel days at Holidays excepted.)

AIR CANADA

Explore Canada Fares

Calgary $~~39~~ **$27**
Weekend special one-way

Edmonton $~~43~~ **$30**
Weekend special one-way

Vancouver $~~13~~ **$9**
Weekend special one-way

FEATHERSTONE TRAVEL
734 Yates
386-6101

NEWSPAPER ADVERTISING SELLS THE MOST

Victoria Times
TUESDAY, NOVEMBER 13, 1973 11
SECOND SECTION

Teachers Head For Arbitration On Pay Issue

By SUSAN RUTTAN
Times Staff

Teacher salary negotiations across the province apparently will go to arbitration Thursday, Greater Victoria school board chairman Peter Bunn said today.

"For the first time in half a century the trustees are all hanging together in a unified approach," Bunn said.

Salary negotiations for 1974 must go to arbitration Thursday if school boards and local teachers' associations haven't reached a settlement by then.

Bunn said a settlement with Greater Victoria teachers could still be reached "if some sweet reasonableness prevailed on the part of the teachers."

He said the school board had made an offer "in excess of 8 per cent" over the 1973 settlement, which the teachers "appear not to be taking seriously."

★

Saanich school board chairman Rubymay Parrott said today salary negotiations are "more or less stalemated but we expect to have another meeting before the 15th."

Bob Mitchell, president of Greater Victoria Teachers' Association, said talks are at a "total impasse" across the province, but he hopes some district soon makes a settlement that will break the ice and lead to others.

None of the 74 school districts has settled with the teachers.

B.C. Teachers' Federation began this year's bargaining by announcing in September that it would seek 13 to 15 per cent wage increases for teachers.

Mitchell said his association has budged somewhat from that position.

But he said the 8.9 per cent increase awarded last year for Greater Victoria teachers proved inadequate to cover the rising cost of living, so the teachers have some catching up to do.

Only one or two times in the last 10 years have salary negotiations in Greater Victoria district not gone to aribitration, he said.

★

Pat Walsh, president of the B.C. School Trustees Association, said Friday in Vancouver that "we face the certainty of a record number of arbitration boards, repeating the same process throughout the province, for the sole purpose of maintaining the facade of individual district bargaining, which no longer exists."

"BCSTA has been advocating province-wide bargaining for teachers salaries for many years," he said, "and the stalemate situation we now find ourselves in right across the province dramatically illustrates the validity of our position.

"There is, in fact, no independent bargaining.

"School boards and teachers association are closely coordinating their bargaining tactics through their provincial associations, the BCTF and the BCSTA."

Mitchell said talks between the school board and teachers often continue after Thursday's deadline until the arbitration board sits in December.

—John McKay photos

Good mudders to a man, they're ready for the spray

Mud Money

Out of the mud, the Victoria Motorcycle Club Sunday afternoon dredged $103 to help the financially troubled Rainbow Sea Sadets.

The mudbath at Juan De Fuca Recreation Centre attracted 300 spectators who didn't have to be coaxed to stay clear of the wildly gyrating machines.

Forty riders took part . . . and enjoyed it!

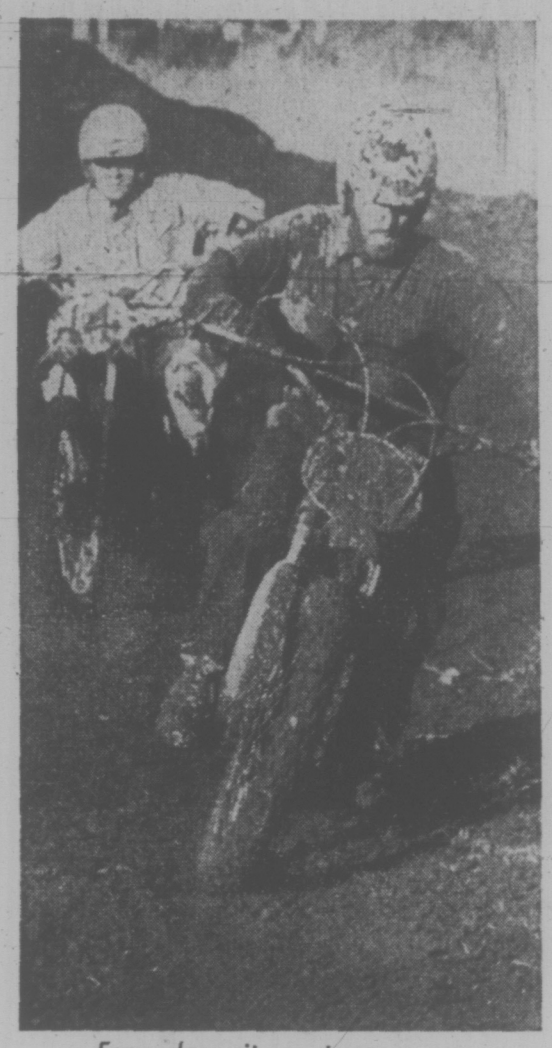

Easy does it on turns . . .

Muddy Mark Morgan manages smile

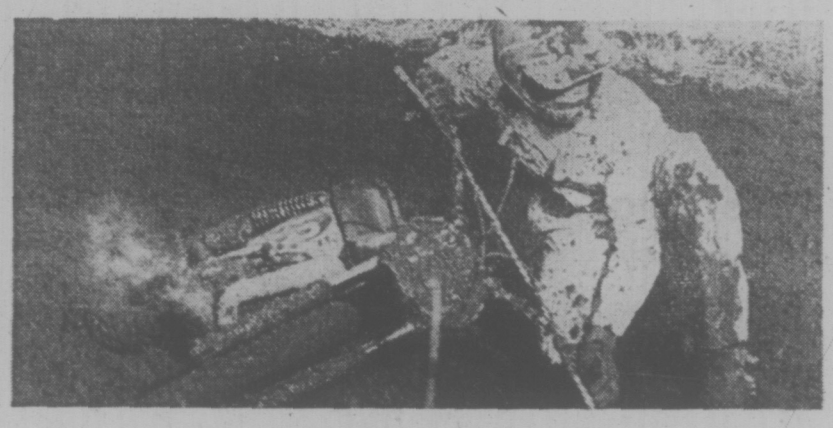

. . . Unless you want mudbath

—Bill Halkett photo

Wayne Winter: 'Oh really'

Gas Station Long-Changed

A motorist who stopped at a service station Saturday went back Sunday to pick up $998 in change.

The driver of a red compact car pulled into the Glen Lake Shell station at 2596 Sooke Road about 7:30 p.m., ordered $2 worth of gas, and handed over what he thought was a $2 bill.

As soon as the car left, attendant Wayne Winter of 3185 Ayton Place realized he had been paid with a $1,000 bill.

The driver discovered his mistake later in the evening and returned to the station about 10.30, but it was closed.

He returned Sunday afternoon and told Winter: "I came in last night in a hurry and paid for a $2 gas bill with an unusually large bill."

"Oh really," said Winter, who recognized the driver by his long hair and beard. He then handed over the $998 change.

Winter, a 17-year-old Belmont high school student who works part time at the station, said he did not ask the name of the driver, but he did receive a $20 tip.

Promenade Proposal Shelved by Aldermen

A proposed waterfront promenade skirting the Dallas Road cliff was pigeon-holed today by city council's public works committee.

Several aldermen said it was a low priority.

Strongest opponent to the scheme, first suggested by Ald. Clyde Savage and outlined by the city engineering department, was Ald. Sam Bawlf. He said he had serious doubts on the advisability of interfering with an area of such natural beauty.

"There is such a thing as not trying to reduce all public areas to the lowest common denominator," he said.

When Savage said "98 per cent of older people" prefer to walk at a lower level rather than along the cliff top, Bawlf retorted "there are probably a lot of people who would like to build apartments in Beacon Hill Park."

Bawlf said many other areas of the city's waterfront are being developed for walkways and there was no need to interfere with the Dallas Road cliffs.

Discussion ended with Mayor Peter Pollen suggesting the report be received and filed.

"It's a most interesting concept," Pollen said. "But it is not within our immediate priorities at all."

'PROGRESS INDICATED'

Contract talks covering 350 members of the Hospital Employees Union working at Gorge Road Hospital continued in Vancouver today.

A union spokesman said "some progress was indicated" in bargaining Monday.

★ ★ ★

The Gorge employees, who include all but registered nurses and paramedical personnel, Friday reaffirmed their readiness to strike, voting 98.5 per cent in favor.

They also voted unanimously to authorize the union executive to serve 72-hour strike notice should the current round of contract bargaining become stalemated.

Victorian Elected

Robert W. Dudley, 841 Montford, is the new national president of the Canadian Association of Rehabilitation Personnel.

Elected at the association's annual conference in Toronto on the weekend, Dudley is the first British Columbian to be the group's national president.

Two Vancouver men were elected to the board of directors.

They are C. E. Bradbury, director of the B.C. division for aid to the handicapped, and Olin Tillotson of the G. F. Strong Rehabilitation Centre.

Local Ship Movements

MINISTRY OF TRANSPORT

Camsell, Rider and Vancouver in port; Douglas in Gulf of Georgia, Racer in Discovery patrol area, Ready in Sand Heads patrol area, Quadra on Station Papa.

Design Control Asked

City aldermen today agreed to ask the provincial government to give Victoria authority to control the design and appearance of buildings.

The move, proposed by city council's zoning committee, envisages specific enabling legislation relating to Victoria rather than a broad amendment to the Municipal Act which would affect all municipalities.

Council's advisory design panel said in a report that the lack of authority to refuse building permit applications for esthetically undesirable building places Victoria's landscape in jeopardy.

The ADP pointed out that at present the city cannot refuse any building permit application provided the plans meet zoning and other bylaw requirements.

While developers had generally heeded the advice of the group, panel chairman David Hambleton said a building permit had been issued for a proposed motel on Gorge Road because the developer, D. G. Butler Developments Ltd., had refused to co-operate in changing his "esthetically unsatisfactory" design.

Ald. Sam Bawlf said he finds it "appalling" that the attitude of one individual could necessitate special legislation to rectify a situation.

Ask The Times

Q: What is the origin of Salop, short for the English county of Shropshire?—GRB.—GRB.

A: Both names, Shropshire and Salop, derive from O.E. Scrobesbyrigscir (shire with Shrewsbury at its head). Salop being the product of a Normanized form, according to Encyclopedia Britannica.

Q. Each day your paper publishes a tide table for Fulford Harbor. Could you tell me the time and height differences of tides between Fulford and Chemainus harbors? S.W.B.

A. Corrctions for Chemainus on Fulford readings are found on page 13 of volume 5, Tides and Current Tables. For higher high tides you add two minutes and for lower low water you add five minutes. For higher high tides add 1.1 feet, for mean tides subtract .1 of a foot and for large tides subtract .4 of a foot.

Q: Could you please tell me where I could get a copy of the record about the soldier's story — the record about the soldier who used a deck of cards for his Bible?—M.M.W.

A: It's called The Deck of Cards and is sung by Tex Ritter. Ask for Capitol Record 6018 at a record store.

HEART-STOPPERS: *Rallying Around the Fearful*

By DON VIPOND
Times Staff

On Thursday evening shortly after 7 o'clock, Sam Lee, sales manager, will step from his house on north Shelbourne, bound for an unusual meeting.

Frank Portlock, trust officer, will leave his Oak Bay apartment on Newport about the same time, heading for the same place.

From Crescent Road down by Foul Bay, Al Holmes, stationary engineer, will be on his way too. Dick Warner, fire department inspector, will leave his home on Oak Bay Avenue a little later because he has only a short distance to go.

All these men, and another two dozen men and women besides, will gather in the staff lounge at the Eric Martin Institute. At 7:30 p.m., the latest meeting of the First Open Heart Society of British Columbia will open.

At some time in the past year or so each of the society's 35 members have had their hearts stopped. While surgeons made delicate repairs, a machine laundered and pumped their blood. Without open-heart surgery, it's a question how many of these 35 would still be around.

The prospect of having one's heart literally laid bare and stopped for repairs is an awesome one, even when the alternative is likely heart failure. In fact it tends to scare a patient and his family stiff and that's one reason the society was formed.

In its newsletter entitled LIFE! ("how sweet it is!"), one of the society's listed objectives is to provide a coterie of former open-heart patients to bolster the spirits of those awaiting this kind of surgery.

After all, there's nothing to match living proof and society members provide lots of it.

Sam Lee, the society's founder, is a classic example. Before his operation in April he says: "I couldn't walk 75 feet. I couldn't eat a meal. I was in bad shape."

The blood supply to nourish Sam's heart was being choked off by clogged arteries — arteriosclerosis.

He was out of his hospital bed three days after the operation, walking a mile a day along hospital corridors by the end of the week. Now he walks five miles just about every day.

"I feel like 29 rather than 49," he says.

Most open-heart surgery involves the so-called bypass operation. Using a section of vein from the patient's own leg, surgeons fashion tiny bypasses around the obstructions in the heart's arteries. Or the operation may be to replace diseased heart valves.

Lee remembers while waiting in hospital for his operation he was visited by Dr. Archie Pickles. Pickles, the executive director at Royal Jubilee Hospital, had earlier undergone open-heart surgery.

"He sort of bucked up my spirits," Lee recalls.

It opened his eyes to the possibilities of what is certainly the first such society in B.C., perhaps in Canada and possibly in all of North America.

Now Lee and others do some of that sort of visiting. It's good for a waiting patient to see a former one feeling good, bouncing around, he says.

Dick Warner recalls being visited by a former open-heart patient the day before Warner was to have angiograms done, tests which film heart action and are needed before the operation.

"He explained what happened to him and made me feel about a million per cent more at ease," says Warner.

Most of the society's members had their open-heart operations in Vancouver. Jubilee's open-heart unit opened only last July but it has already contributed some members.

When a patient has to go to another city for the operation, you can add loneliness to fear, not just for the patient but for his wife or her husband as well.

So the society also aims to help the families of patients if it can. Open-heart patients have come to Jubilee from as far as Campbell River.

Other objectives: to make known to the public the dangers of heart disease and to keep a profile on members so doctors can more readily follow their rehabilitation.

Thursday's meeting meets the last of the society's goals: to bring together men and women and their spouses who have had open-heart surgery.

They hear a variety of speakers, perhaps a doctor on low cholesterol diet or a physiotherapist on exercises for them or someone on hobbies they can try.

And they talk. Life. How sweet it is.

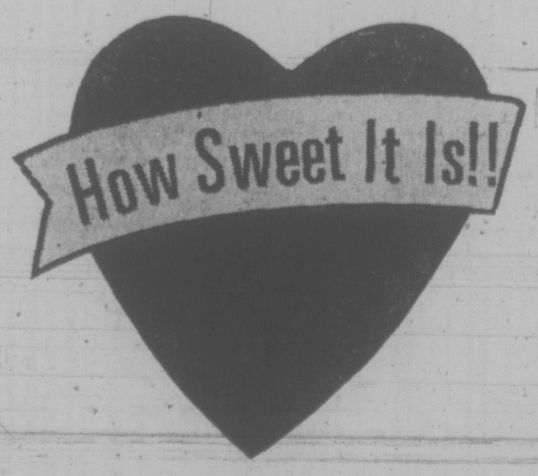

The Open Heart Symbol

TORONTO MARKET TRADING

Distributed by CP

Toronto Stock Exchange—Nov. 13

Complete tabulation of Tuesday transactions. Quotations in cents unless marked $. z—Odd lot, xd—Ex-dividend, xr—Ex-rights, xw —Ex-warrants. Net change is from previous board-lot closing sale.

Stock	Sales	High	Low	Close	Net Ch'ge
A—B					
Abitibi	24980	$13¼	12⅝	12⅝	— ½
Acklands	2800	$12¾	12½	12⅝	
Acklnd 2p	225	$15	14¾	15	
Acme Gas	6000	13½	13½	13½	
Acres Ltd	400	$12¾	12¾	12¾	— ⅛
Acres A pr	140	$44	44	44	— ¼
Adanac M	500	39	39	39	— 3
Advocate	600	135	130	135	+ 8
Aetna In	600	165	165	165	
Afton Min	300	855	830	855	—25
A.G.F.M	500	390	390	390	—15
Agnico E	1000	540	540	540	—10
Agra Ind	2625	$12½	11¾	12½	
Ahed M	300	115	115	115	—15
Akaitcho	1000	112	112	112	+ 1
Albany	21800	87	83	84	— 3
Alt East G	3970	750	725	750	+10
Alta Gas A	4825	$11¼	10⅞	11	— ¼
Alta GC p	100	$67¾	67¾	67¾	+ ¼
Alta Nat	210	$19¼	19¼	19¼	
Alcan	22028	$37½	37	37¼	— ⅜
Algo Cent	625	$15½	15¼	15½	+ ¼
Algma	11255	$20⅞	20¾	20¾	— ⅛
Algoma pr	120	460	460	460	—15
Allarco Dv	350	$6⅜	6⅜	6⅜	
Alliance B	1100	$9¼	8⅞	8⅞	— ⅝
Alminex	6200	715	700	705	—15
Alpa Ind	1100	$9¾	9½	9¾	+ ¼
Alum 4½ p	68	$35	35	35	
Am Larder	2000	58	57	57	— 2
Am. Eagle	5500	95	95	95	
Am Leduc	6000	6½	6	6	— ½
A Quasar P	500	$15	15	15	— 1
Andres W	725	$27	25	25	— 2
Anglo-cn	1349	$19	18⅞	18⅞	— ⅜
Anglo-c pr	550	$23¼	23¼	23¼	— ¾
Ang CT 315	300	$40⅝	40⅝	40⅝	— ⅜
Ang U Dev	1200	68	64	64	— 6
Anthes C p	z6	$71	71	71	
Aquitaine	1795	$25½	25⅜	25⅜	— ¼
Argus	z10	$20¼	20¼	20¼	
Argus B pr	125	$36	35¾	36	+ ½
Argus C pr	400	$13⅞	13⅞	13⅞	— ⅛
Asamera	9145	$15⅛	14½	14½	— ⅜
Asbestos	1250	$19¾	19½	19½	— ¼
Ashland C	2800	$13⅝	13¼	13⅝	+ ¼
Ashland I	200	$28¼	28¼	28¼	+ ¼
Asoc Porc	z200	76	76	76	
Atco Ind	1050	$16⅛	16	16	
Atl C Cop	1000	55	55	55	
Atlas Yk	8000	10	10	10	— ½
Auto El	z15	$6½	6½	6½	
Ato Hard A	200	$10	10	10	
Avoca M	500	67	67	67	+ 2
Bad Boy	200	8	7⅞	7⅞	— ⅛
Banister C	300	$23¼	23¼	23¼	+ ⅛
Bankeno	2600	695	665	670	—15
Bk Mtl	11327	$19⅞	19¼	19⅜	
Bank N S	2938	$39	38¼	39	+ ¾
B Cdn Nat	2900	$19⅝	19⅜	19½	
Barex	1000	10½	10½	10½	
Bartaco	500	200	200	200	+10
Bary Expl	1000	61	61	61	
Baton B	640	$10	10	10	— ⅛
Bay Mills	500	58½	8¼	8¼	+ ¼
Bay Mills p	100	$10	10	10	
Beavr Eng	300	$5⅜	5½	5⅜	+ ⅛
Becker B p	500	440	440	440	— 5
Beldng w	100	10	10	10	
Bell Canad	7336	$41¼	40⅞	41	— ⅜
Bell A pr	1022	$45½	45¼	45¼	— ¼
Bell B pr	510	$47¼	47	47	— ⅛
Bell C pr	275	$31⅜	31⅜	31⅜	— ⅜
Betim	890	$15⅝	15½	15½	— ⅜
Big Nama	2000	14	14	14	— ½
Biltmore I	100	380	380	380	—20
Biltmo A p	700	400	400	400	
Bi Hawk	3700	76	72	72	— 4
Black P A	1400	$5¼	5¼	5¼	
Blkwod A	800	$5¼	5¼	5¼	— ¼
Block Bros	9300	325	315	315	—10
Bombrder	1800	290	280	280	—10
Bonanza I	3000	310	300	300	—10
Bunty	31460	66	62	63	— 3
Bovis Cor	2193	220	215	215	—10
Bow-m pr	25	$35	35	35	
Bow Valy	5335	$34	31½	32¾	—1½
B PCan	5380	$14⅜	14⅛	14⅛	— ½
BP Can p	50	$68	68	68	
Bralor Res	4900	180	175	175	
Bramalea	5200	54	53⅝	53¾	— ¼
Brameda	2400	55	55	55	
Brascan	6665	$19½	18⅞	19⅛	— ⅜
Brenda M	6750	840	815	815	—35
Brdg Tnk p	25	40	40	40	
Bright A	387	$17⅞	17¾	17¾	— ¼
Brinco	3903	55½	54	54	— ⅛
BC Forest	2325	23	23	23	
BC Pack B	25	46	46	46	
BC Sugar A	1550	$19½	18⅝	18⅝	—1⅛
BC Phone	275	53	53½	53½	— ½
BCPh 4¾ p	50	$53½	53½	53½	
BCPh 4¾ p	50	$59¼	59	59	
BCPh 1956	35	$59¼	59¼	59¼	+1½
BCPh 4.84	180	$15¾	15¾	15¾	
BCPh 5.15	75	63	62½	63	+ ⅝
BCPh 5¾ p	25	71	71	71	
BCPh 6.80	z40	22	22	22	
BCP 7.04 p	z50	$22¼	22¼	22¼	
Brooke pr	125	19	19	19	
Br Reef	13000	40	38	38	— 2
Brunsk	17585	550	530	550	+10
Budd Auto	4800	$12⅜	11	11¼	—1⅛
Budd A w	1145	700	650	680	—20
C—E					
Cad Dev	2300	$14⅞	14⅝	14⅝	— ⅜
CAE Ind	2950	$9¾	9⅝	9⅝	— ¼
Cal Pow	1705	$23⅞	23⅛	23⅛	— ¾
Cal P 4p	40	55¼	55¼	55¼	
Cal P 5.40 p	z10	$88½	88½	88½	
Cal P 7 p	25	94	94	94	— 1
Calvert	15000	22	18	18	— 4
Cam Mine	4500	17	17	17	— 1
Camflo	5600	870	850	865	—10
Cam Chib	3650	715	690	690	—15
Camp RL	375	$54½	54	54½	— ¼
Campau A	3625	59⅝	9¼	9¼	— ¼
Campu 7p	100	$10¾	10¾	10¾	— ⅛
Can Cem L	2049	$13½	13	13⅜	+ ⅛
CCem r	58440	18	11	16	— 3
C Cem L p	725	19	19	19	
C Geother	9205	236	220	220	—18
Can Malt A	150	$30⅛	29¼	29¼	—½
C Nor West	6450	770	750	765	
C Pakrs C	700	$24¼	24⅛	24⅛	+ ⅛
Can Perm	4166	$21½	21¼	21¼	— ⅜
CS Pete	10400	590	565	570	—25
CS Pete w	9500	75	70	73	— 2
C Tun g	6300	325	305	310	—10
C Bonanza	3600	178	175	178	+ 3
C Cablesy	1325	$16½	16½	16½	
C Cable w	390	370	370	370	
Cdn Cin A	200	$9¾	9⅝	9⅝	— ⅛
Cdn Cel	4300	$7⅛	6⅝	6¾	—⅜
Cdn Equty	1150	$16⅛	16	16	— ½
CE Gas	10550	420	400	400	—10
CG Invest	50	$80	79	79	
C Homestd	7875	815	765	770	—45
C Hydr	3270	$8½	8⅛	8¼	— ⅛
C Hydr pr	400	$13⅞	13⅞	13⅞	+ ⅛
C Imp Bank	9159	$30¼	29½	30	— ¼
C Ind Gas	8311	9¾	9	9	— ⅜
CIL	4175	$18⅞	18¾	18⅞	— ⅛
C Int Pow	750	$14	14	14	
C Lencour	2000	15	15	15	
C Manoir	1600	410	385	390	+ 5
C Malart	8600	38	35	36	— 2
C Marconi	600	370	370	370	— 5
C Merrill	800	525	525	525	
C Ocdental	3403	$13	12¾	12⅞	— ⅛
CP Inve pr	6450	$33¾	33¼	33½	
CPIn w	33070	350	335	340	—15
CP Ltd	37839	$16	15¾	16	— ⅛
CPL A p	150	$10¾	10¾	10¾	
C Reserve	1300	550	550	550	—25
Cdn Sup O	5864	557	56½	57	+ ⅜
Cdn Tire	566	$52½	50⅛	50⅛	—1⅜
Cdn Tire A	3528	$54	52¾	53⅜	— ¾
BC Phone	275	53	53½	53½	— ½
BCPh 4¾ p	50	$53½	53½	53½	
BCPh 4¾ p	50	$59¼	59	59	
BCPh 1956	35	$59¼	59¼	59¼	+1½
BCPh 4.84	180	$15¾	15¾	15¾	
BCPh 5.15	75	63	62½	63	+ ⅝
BCPh 5¾ p	25	71	71	71	
BCPh 6.80	z40	22	22	22	
BCP 7.04 p	z50	$22¼	22¼	22¼	
Brooke pr	125	19	19	19	
Br Reef	13000	40	38	38	— 2
Brunsk	17585	550	530	550	+10
Budd Auto	4800	$12⅜	11	11¼	—1⅛
Budd A w	1145	700	650	680	—20
C—E					
Cad Dev	2300	$14⅞	14⅝	14⅝	— ⅜
CAE Ind	2950	$9¾	9⅝	9⅝	— ¼
Cal Pow	1705	$23⅞	23⅛	23⅛	— ¾
Cal P 4p	40	55¼	55¼	55¼	
Cal P 5.40 p	z10	$88½	88½	88½	
Cal P 7 p	25	94	94	94	— 1
Calvert	15000	22	18	18	— 4
Cam Mine	4500	17	17	17	— 1
Camflo	5600	870	850	865	—10
Cam Chib	3650	715	690	690	—15
Camp RL	375	$54½	54	54½	— ¼
Campau A	3625	59⅝	9¼	9¼	— ¼
Campu 7p	100	$10¾	10¾	10¾	— ⅛
Can Cem L	2049	$13½	13	13⅜	+ ⅛
CCem r	58440	18	11	16	— 3
C Cem L p	725	19	19	19	
C Geother	9205	236	220	220	—18
Can Malt A	150	$30⅛	29¼	29¼	—½
C Nor West	6450	770	750	765	
C Pakrs C	700	$24¼	24⅛	24⅛	+ ⅛
Can Perm	4166	$21½	21¼	21¼	— ⅜
CS Pete	10400	590	565	570	—25
CS Pete w	9500	75	70	73	— 2
C Tun g	6300	325	305	310	—10
C Bonanza	3600	178	175	178	+ 3
C Cablesy	1325	$16½	16½	16½	
C Cable w	390	370	370	370	
Cdn Cin A	200	$9¾	9⅝	9⅝	— ⅛
Cdn Cel	4300	$7⅛	6⅝	6¾	—⅜
Cdn Equty	1150	$16⅛	16	16	— ½
CE Gas	10550	420	400	400	—10
CG Invest	50	$80	79	79	
C Homestd	7875	815	765	770	—45
C Hydr	3270	$8½	8⅛	8¼	— ⅛
C Hydr pr	400	$13⅞	13⅞	13⅞	+ ⅛
C Imp Bank	9159	$30¼	29½	30	— ¼
C Ind Gas	8311	9¾	9	9	— ⅜
CIL	4175	$18⅞	18¾	18⅞	— ⅛
C Int Pow	750	$14	14	14	
C Lencour	2000	15	15	15	
C Manoir	1600	410	385	390	+ 5
C Malart	8600	38	35	36	— 2
C Marconi	600	370	370	370	— 5
C Merrill	800	525	525	525	
C Ocdental	3403	$13	12¾	12⅞	— ⅛
CP Inve pr	6450	$33¾	33¼	33½	
CPIn w	33070	350	335	340	—15
CP Ltd	37839	$16	15¾	16	— ⅛
CPL A p	150	$10¾	10¾	10¾	
C Reserve	1300	550	550	550	—25
Cdn Sup O	5864	557	56½	57	+ ⅜
Cdn Tire	566	$52½	50⅛	50⅛	—1⅜
Cdn Tire A	3528	$54	52¾	53⅜	— ¾
Cdn Gas B	235	$76	75	76	+ 1
Con Glass	110	$9	9	9	— ⅛
Conwest	500	485	475	480	—20
Cpcorp	10000	25½	25½	25½	+ ½
Cop Fields	1033	144	140	140	— 3
Corby vt	440	$20	20	20	+ ¼
Corby B	z50	$19¾	19¾	19¾	
Cornat Ind	9900	55	480	5	+20
Corp Food	1100	$5½	5⅛	5⅛	— ⅜
Coseka R	5403	265	250	251	—14
Coseka 6	278	270	270	270	—25
Costain R	300	57	67⅛	67⅛	— ⅛
Craiomt	5395	730	730	730	
Crain R L	250	$9⅞	9⅞	9⅞	
Crestbrk	2300	$10½	9¼	10	— ¾
Crwn Life	69	$77¼	77¼	77¼	—1⅛
Crwn Trst	5	$26	26	26	+ 1
Crush Intl	660	$11¼	11⅛	11⅛	— ¼
Cygnus B	100	8¼	8¼	8¼	+ ½
Dale R	300	9⅝	9⅝	9⅝	— ⅛
Dale-R pr	z50	7⅝	7⅝	7⅝	
Dawson D	1025	8⅜	8	8	— ¼
Decca R	700	675	655	675	— 5
D Eldona	4700	44	42	42	— 2
Deltan Ltd	600	$5¼	5⅛	5⅛	
Denison	7971	48	46¼	46½	—1½
Dicknson	1000	335	335	335	— 5
Distl Seag	6148	$43⅜	41½	42½	
Doman I	1700	9¾	9¾	9¾	
Dome	2685	$108⅝	107	108¼	+ ½
Dome Pete	4016	$38⅞	38	38¼	— 1
D Bridge	3010	$38	38	38	— ½
D Citrus	200	$8¼	8¼	8¼	— ⅛
D Explor	3600	60	55	60	— 1
Dofasco	3493	$30	29⅝	29¾	— ¼
Dofasco p	50	$70	70	70	
Dom Glass	500	$13	13	13	— ⅛
Dom Store	2985	$14¾	14	14¼	+ ⅛
D Textile	3625	$9⅞	9½	9½	— ⅜
Domtar	10101	$24½	23½	23⅝	— ¾
Domtar pr	100	$14	14	14	— ¼
Douglas L	250	315	310	315	+ 5
DRG Ltd A	1700	$8½	8½	8½	
Dr Mc C A	3900	$14	13⅝	14	
Dunde Pal	4166	51	50	50	— 1
Dunrale	z34	20	20	20	
Du Pont	695	$27	26½	26½	
Dylex L A	3900	$8½	8	8	— ¾
Dynsty	21470	$12	11¼	12	
Estn Prov	100	$5¼	5¼	5¼	
East Sult	4025	260	255	260	
Eddy Match	100	$20½	20½	20½	— ½
E-L Fin	400	$8⅝	8½	8½	— ⅛
Electro It d	450	$11⅞	11⅝	11⅝	— ⅛
Electro K	200	200	200	200	—15
Elks Stors	400	$17¾	17	17	— 1
Emco	700	$5¾	5¾	5¾	— ¼
F—J					
Fairview	1830	$22⅜	22⅛	22⅛	+ ⅛
Falcon C	5925	$13⅜	13⅛	13¼	— ½
Falcon	4011	$74½	72	74	— ¾
Farm Mer	350	$5⅝	5⅝	5⅝	
Fed Diver	700	105	105	105	— 5
Fed Ind Ltd	1000	$6½	6½	6½	— ⅛
Fed Plon	200	$22	22	22	— 1
Fidelty M S	200	$9⅞	9¾	9¾	— ⅛
Fields S	500	$17⅛	16¼	16¼	—1⅛
Finning T	850	$12⅞	12½	12½	— ¼
F City Fin	z50	$8½	8½	8½	
F City F wt	1545	460	445	445	—30
F Mar	6610	88	80	85	
Foodex S	2200	$7⅜	7¼	7¼	
Ford Cnda	1960	$90½	90	90¼	— ¾
Fort Relnc	500	23	23	23	— 1
F Seasons	5910	$6⅜	6⅜	6⅜	+ ½
F Sea A pr	100	$9⅛	9⅛	9⅛	
F Season w	400	350	350	350	—10
Francana	5700	$11⅜	11	11¼	— ¼
Fraser	614	$23⅞	23¼	23¼	— ¾
Frontex	1000	25	24	25	+ 3
Fruehauf	400	$10¼	10	10	— ¼
GH Steel	900	$6⅞	6⅞	6⅞	— ⅛
Gaz Metr	2000	$5⅜	5⅜	5⅜	
Gaz Met p	25	$67½	67½	67½	
Gaz 5½ p	100	$66½	66½	66½	+ ½
Gaz M 6&w	100	115	115	115	—10
Gen Distrb	1000	$11	11	11	— ⅛
GMC	375	$57¾	57¾	57¾	—2¼
Gnstar	19151	$19	18½	18½	— ½
Gnstar L w	920	625	570	575	—90
Gesco Dis	500	$6⅞	6⅞	6⅞	— ⅛
Gnt Masct	3900	290	286	290	+ 2
Giant Yk	400	925	925	925	
Gibral	16030	$12⅜	11¾	12	— ¼
Glendale	1500	$9⅜	9¼	9½	— ⅛
Gold Crest	400	55	5	5	— ⅛
Goldund M	6800	100	98	98	— 7
Goldray	4100	44	43	44	+ 1
Goodyer	110	$18	18	18	— ⅞
Gozlan	300	$9½	9¼	9½	
Graff G	500	$29½	29¼	29¼	— ¾
Granby	300	$19	19	19	
Granduc	700	370	365	365	—10
Gt COilsds	2200	900	875	880	
GL Nickl	1600	280	265	265	—18
GL Paper	4525	$25¼	24½	24¾	— ⅜
GL Pap w	100	800	800	800	— 5
GN Capital	1450	$6⅞	6¼	6⅜	— ½
Gr Plains	200	$29¾	29	29	—1¼
Gt W Life	78	$66¼	65¾	65¾	— ½
Gt West S	1000	325	325	325	
G West wt	1900	100	100	100	
Greb IB	100	$12¾	12¾	12¾	— ⅛
Greyhnd	1466	$17⅜	17½	17½	+ ½
GSW Cl A	300	$5½	5½	5½	— ¼
GSW Cl B	500	$5½	5½	5½	— ¼
Guar Trst	2816	$11¾	11⅜	11⅜	— ⅜
Guard Cap	519	$5½	5½	5½	
Gulf C	14688	$34	33	33¼	— ¼
Gulf Corp	1500	$23	22⅞	23	— ½
Halifax D	700	210	205	205	—10
Hambro C	1556	$6¾	6⅝	6⅝	
H Group	200	$8	8	8	— ¼
Ham T r	490	$11	11	11	
Hardee	4650	115	115	115	
Hard Crp A	3580	$7¼	7	7	— ⅜
Hard Crp C	450	$7¼	7	7	— ½
Harlequin	28	$15⅜	15⅜	15⅜	
Harris JS	2000	$6¼	6	6¼	+ ⅛
Hrvey F	24600	150	135	140	— 5
Hawker S	1500	$5½	5⅜	5⅜	— ⅛
Hays Dna	676	$8¼	8	8¼	+ ¼
Highmont	400	170	170	170	— 5
Hollinger	304	$47¾	47½	47½	— ¾
Home A	9655	$53¼	53	53	— ½
Home B	970	$48¾	48	48	
H Bramor	9915	$6⅝	6½	6½	
Huston	13000	345	315	325	—15
Horne Pit	100	450	450	450	—10
Huds Bay	7674	$29¼	27⅛	27½	
Hudson	12530	$20¼	19¾	20	+ ½
HB Oil Gas	4870	545	44	44¼	— ¾
HB Oil G pr	50	$55¼	55¼	55¼	
Hughs-O p	250	$22½	22½	22½	
H D C L pr	244	$15¼	15¼	15¼	
Huron Erl	956	$31	30½	30½	— ¼
Husky	14890	$27½	27	27	— ⅜
Husky B pr	45	$42½	42½	42½	+ ⅜
Husky D w	4437	$11½	11	11	— ⅜
Husky E w	4325	$13	12½	12⅝	— ¾
Hydra Ex	1500	30	29	29	+ 1
IAC	3615	$18	17½	17⅝	— ⅛
IAC wt	500	630	625	625	—15
Imasco	1085	$30¼	29¾	29¾	— ⅜
Imp Gen w	300	46	46	46	— 2
Imp Life	20	$104	104	104	
Imp O	37473	$44⅛	43½	43¾	— ¾
Indal Can	300	$14⅝	14⅝	14⅝	
Indusmin	150	$10¾	10¾	10¾	— ¼
Inglis	900	$15	15	15	— ½
Inland Gas	2375	$9¾	9⅝	9⅝	— ⅛
Inter-City	4100	490	475	490	+ 5
Inter C A p	z15	$16⅜	16⅜	16⅜	
Inter C B w	1000	325	320	320	—15
Intrmetco	4525	495	480	485	+15
Int Bibls T	7005	14	13½	14	+ ½
IBM	963	$289	282⅞	284	+ 4
Int Mogul	2445	940	915	925	—25
IMogul A	250	$15⅜	15⅜	15⅜	— ⅛
Inco	34480	$34¼	33⅞	34¼	— ⅝
Int Obaska	600	22½	22½	22½	— 1
Interpool	800	$14¾	14⅜	14⅜	— ⅜
Int Div	800	250	250	250	
Inter-Pipe	3181	$23⅞	23½	23½	— ¼
Int Pipe w	305	875	875	875	
Ipsco	2140	$14⅜	14⅛	14¼	+ ⅛
Inter Tech	2700	29	27	29	
Inv G A	19835	$9⅜	9¼	9⅜	— ⅛
Inv Grp 5 p	150	$21½	21½	21½	
Irish Cop	1000	6	6	6	
Irwin T A	677	$5¾	5⅜	5⅜	— ⅜
Island Tel	z50	$9½	9½	9½	
Iso	12100	216	206	206	—12
ITL Ind	1550	370	360	365	
ITL Ind pr	z30	$13	13	13	
IU Intl	4347	$23¾	22¾	23½	+ ½
Ivaco Ind	750	$11	10¾	10¾	— ⅜
IWC Com	700	235	225	230	+ 5
Jannock	1200	56½	53⅜	53⅜	— ⅛
Jannock D	400	56⅜	6⅜	6⅜	— ⅛
Janock 6 p	75	68	68	68	
Jannock B	237	$12⅜	12⅜	12⅜	— ⅛
Jelex	33504	25	18	19	—6½
Joliet	1500	23	22	22	
Jonsmith	3000	8	8	8	— ½
Jorex Ltd	500	76	76	76	+ 2
Joutel	1110	39	39	39	+ 1
K—N					
Kaiser	47240	$5¾	5¼	5⅜	+ ⅜
Kam Kofia	z200	47	47	47	
Kaps Tran	4500	56	5¾	5¾	— ⅛
Keen Ind	1950	$12⅜	11½	11¾	— ¼
Keeprite B	945	$10⅛	10	10	— ½
Kelly D A	z20	55	5	5	
Kelsey H	400	$12	11½	11½	— 1
Kerr Add	2291	$13	12¾	12¾	— ¼
K Anacon	3000	33	32	32	— 2
KT Mining	1000	7	7	7	
Koffler	1100	$6½	6	6	— ⅜
Koffler w	3700	225	225	225	
Labatt A	6987	$25⅜	25½	25½	— ¼
Labatt A p	1175	$25⅞	25⅜	25⅜	— ¼
Lab Min	100	$46	46	46	
Lacanex	500	50	50	50	
Lacanex w	1000	16	16	16	
Lacinox L	500	5	5	5	— ⅛
Laidlaw T	400	$11⅛	10⅞	10⅞	— ⅜
LOnt Cem	3700	440	430	430	—15
La Luz	1700	285	280	280	
ambda M	200	190	190	190	+10
Langis	3000	5	5	5	— 1
Lasitr Km	1600	101	101	101	— 9
Laura Sec	900	$6¼	6¼	6¼	
Lau Fin	100	$11	11	11	
Lau F 1.75	550	$16⅛	15⅞	15⅞	— ⅛
Lau F 2.00	100	$26¼	26¼	26¼	
Leigh Inst	750	$5⅞	5⅝	5¾	
Leons Frn	850	$12½	12⅜	12⅜	— ⅜
Life Inv	z30	100	100	100	
Life Inv A	5150	7	7	7	
Lincoln Tr	100	$17⅞	17⅞	17⅞	+ ⅜
LL Lac	146	206	206	206	— 4
Living w	198	555	555	555	—30
Lob Co A	900	$5½	5¼	5½	+ ⅛
Lob Co B	300	$5⅜	5¼	5⅜	+ ⅛
Lob Co pr	z20	$27¾	27¾	27¾	
Lob G A pr	100	$17	17	17	
Lob G B pr	500	$17⅜	17½	17½	— ⅛
Lob Inc	800	450	450	450	
Lochiel	6500	305	280	281	—19
Loeb M	1250	460	460	460	— 5
Lost River	4700	275	265	275	
Lytton M	2000	146	140	140	—10
Maclarn A	225	$32½	32⅛	32⅛	—17⅛
Mclan H A	850	$12⅛	12	12	— ¼
MH Cable	1100	$13¾	13¾	13¾	— ¼
M BLd	11845	$36¼	35⅝	35⅝	+ ⅛
Madeline	400	510	490	490	—15
Madsen	600	120	120	120	
Magna In	200	$9¾	9¾	9¾	
Magnason	1350	$7⅞	7½	7½	— ½
Magnetcs	1000	80	80	80	— 2
Malsin I	30100	$7

PARTS OF THIS PAGE ARE IN COLOUR

Insider List May Tip Investors

By AL FORREST
Times Business Editor

Senior officers of a Vancouver firm handling car insurance are busily selling shares, according to an insider report released by the British Columbia Securities Commission.

Seven senior officers of Reed Shaw Osler Ltd. have sold part of their shareholdings, the commission report says.

The provincial government is taking over all car insurance business on March 1. Reed Shaw Osler will continue to sell other forms of insurance.

The sell-off is reported in the first list of insider tradng published by the securities commission at the orders of the provincial government, which has called for full disclosure of stock dealings.

Insider trade reports will be made each month by the commission.

The list gives British Columbia investors their first comprehensive view of stock moves by those in a position to know most about the fortunes of a company.

The insider trades in the first report cover a period ending Oct. 1.

Before that date John de Pencier, a senior officer of Reed Shaw Oslter Ltd., sold 15,000 shares and had a balance of 39,155.

OTHER TRADES

Other trades by senior officers of the company are:

Robert Barbary sold 1,000, leaving a balance of 336;

Alan Cane sold 1,000 and held 15,512;

Jack Cross sold 200 and held 6,547;

William Forgie sold 616 asd held 1,000;

George Jackson sold 9,500 and held 28,800;

Robert McMurrich sold 1,000 and held 31,680.

Other interesting trades listed among the 27 pages of insider reports was apparent profit-taking by senior officers of MacMillan Bloedel. A total of 3,200 shares were sold near $40. The stock had been at $27 in January.

Insiders were busy buying and selling Silver Standard shares, according to the commission's report.

Eight insiders bought a total of 15,000 and sold 11,200. Silver Standard rose to a peak of $3 earlier this year before starting a long slide down hill to its opening price today of $1.22.

FULL REPORT

The full commission report on insider tradings includes purchases, sales and the balance of shares held by officers and major shareholders of companies.

Here is an alphabetical list of companies and major shareholdings.

Acaplomo Mining and Development—Wallace McCelland, a director, holds 39,000 shares having sold 4,000 and bought 1,000.

Acheron Mines Ltd.—Richard Hughes, a director, holds 56,500 shares, having sold 10,000.

ADONIS MINES

Adonis Mines—James Pattison, a director, holds 216,147 shares, having sold 1,455. Directors Harry Dunbar, Guy Lewall, William Sleeman and Fred Vanstone each hold just over 13,300 shares, having sold 90 each.

Albany Oil and Gas—Ronald Boal, a senior officer of the company, holds 123,000 shares, having sold 17,000.

Amber Resources—Bernice Larscheid, a major shareholder, has 650,000 shares.

American Quasar Petroleum—David McMahon, a senior officer, holds 479,000 shares. Leon Levy, a director, holds 104,495.

Arcadia Explorations—George Williamson, a senior officer, holds 36,001 shares. James Williamson, a director, holds 792,250.

ARDO MINES

Ardo Mines—Leslie Price, a director, holds 39,500, having sold 10,000 and bought 5,000.

Atkins and Durbrow—William Milner, a director, holds 2,410,306 shares. Charity Milner, a director holds 2,410,306.

Avino Mines and Resources — Louis Wolfin, a senior officer, holds 195,957, having bought 103,300 and sold 51,550.

Balfour Mining — Harold Vannerus, a senior officer, holds 260,000 shares. Marianne Kyme, a senior officer, holds 300,000, having sold 78,709 and bought 50,000.

B.C. Turf — Jack Diamond and Sons Ltd. hold 485,900 shares, having bought 200.

Bralorne Resources — Norman Croome, a senior officer, holds 30,000 shares, a recent purchase.

BRENDA MINES

Brenda Mines — Morris Menzies, a director, holds 37,909 shares, having sold 7,000.

Brewster Lake Mines — Louis Wolfin, a major shareholder, has 329,841, having bought 34,722.

Burdos Mines — Peter Burjoski, a director, holds 490,980 shares, having sold 55,470.

Burrard Mortgage Investments — John Ross, a senior officer, holds 89,950 shares.

CAE Industries — Roy Elliott, a senior officer, holds 151,689 shares.

Captain International Industries — Alexander Lenec holds 150,300 shares.

Challenger Exploration — Rudolf Bader, a senior officer, holds 644,001, having sold 1,000.

COLT RESOURCES

Colt Resources — John Mackey, a senior officer, holds 395,456 and Adolf Petancic, a senior officer, holds an identical total.

Concept Resources — Larry Darling, a senior officer, holds 215,005 shares.

Cop-Ex Mining — Alexander Lenec holds 134,366 shares, having bought 10,000 and sold 4,000.

Cornat Industries — Peter Saunders, senior officer, holds 154,170 shares, having bought 3,900. Directors David Beatty has 20,125, Ronald Cliff has 32,025 and George McKeen has 150,234. Beatty sold 5,000 and McKeen bought 4,000.

Coynex Development — Thomas Coyne Sr., a director, has 195,000, having sold 8,000. Alvin Meyers, a director, has 147,000 and George Parley, a director, has 111,000.

CYPRESS RESOURCES

Cypress Resources — Four directors were selling. Their holdings are Ferdinand Marehard, 194,500; Ed Mueller, 176,500; Oswald Rottman, 181,000, and Ferdinand Schomig, 180,000.

Dunhill Development — David Howard, a senior officer, was buying and had 51,630 shares.

EDP Industries — Jim Pattison, president of parent company, had just over 2 million shares, having sold 14,500.

First City Financial — Samuel Belzberg, senior officer, had 216,272 shares while William Belzberg, a senior officer, had 216,270. Hyman Belzberg, a director, had 216,270. All were buying.

Geneva Resources — Ronald Boal, a director, had 90,001 and Gordon Travis, a director, had 95,001; both were buying heavily.

GLENDALE CORP.

Glendale Corporation — Reginal Thorn, senior officer, had 700,025.

Gold River Mines — Michael Washuta, director, had 74,516, having bought 10,000.

Gunn Mines — Rudolph Nosalek, director, had 533,500.

Halifax Developments — Frank Sobey, director, had 1.3 million shares.

Hallmark Resources — Senior officers Benjamin Messner, Melvin Messner and Herbert Wilson had about 37,333 shares each.

Imperial Metals — Chester Millar, senior officer, has 159,700, having bought 5,500 and sold 2,000.

IMPERIAL OIL

Imperial Oil Ltd. — Exxon Corporation holds over 90 million shares, having bought 8,900.

Kaps Transport — Helmut Kapchinsky, senior officer, has 109,500 shares, having bought 5,000.

Kelly Douglas — George Weston Ltd. holds 322,765 shares.

Key Industries — R. G. Crompton, senior officer, has 35,700 shares, having sold 9,000.

Leemac Mines — Leslie Price, director, has 93,180.

Lone Creek Mines — Marion Stewart, a senior officer, has 80,700, having bought 30,500.

Luaaron Metals — Directors H. B. Hemsworth and Leonard Harris have 359,333 shares each, while Walter Dinwoodie has 359,334.

MAC-BLO

MacMillan Bloedel — Three senior officers sold shares of the company. Charles Dee sold 200 and has 100 left, Peter Downes sold 1,000 and has 250, John Forrest sold 1,000 and has 250. John Dickinson, a senior officer, bought 300 shares. A director, Herbert Lank, sold 1,000 and has 1,000 left.

Makaoo Development—Robert Falkins, a director, sold 50,000 and his 23,000 left.

Mexxon Mines—Senior officers Daniel Small and William Yorke-Hardy have over 50,000 shares each and were buying. A major shareholder Jack MacLeod holds 139,500 shares.

Microdyne Modular Electroncis Systems—Following an escrow release, senior officers Richard Bradford and Sven Tjelta each had 225,000 shares following a selloff of 150,000 each.

New Territorial Uranium—Frank Cadesky, director, has 178,000 and was buying.

NOMAD MINES

Nomad Mines—Senior officer Robert Davie bought 17,500 making his total 134,500. Director Hans Buhr had 207,501.

Nowsco Well Service—Director Douglas Richardson bought 75, sold 3,500 and had 54,418.

Pace Industries—G.A. Armstrong sold 7,000 and had 91,992. He is a director and senior officer.

Pacific Copper Mines—John Sullivan, senior officer, bought 300, sold 4,500 and had 224,828.

Pacific Resources Development—William Tull, director, sold 6,000 and has 228,900.

Rackla River Mines—Hardev Singh Teja sold 5,500, bought 22,500 and had 22,000

REED SHAW OSTLER

Reed Shaw Osler Ltd.—Senior officers were selling heavily. John de Pencier sold 15,000 shares and had 39,155 left. Seven other senior officers were also selling.

Riley's Datashare International—Arvil Minor, senior officer, sold 13,900 and had 288,170 left.

Rio Sierra Developments—John McAskill, senior officer, bought 1,000, sold 3,000 and had 208,500.

Rolling Hills—Cyril Keyes, senior officer, bought 10,500 and had 330,323.

The Royal Trust Co.—Richard Laprairie, senior officer, sold 400 shares and had 5,570.

Seneca Developments—Lloyd Ltuke, senior officer, sold 2,500 and had 19,814. Director Kenneth Bottoms bought 2,000 and sold 9,600 and had 10,400 left.

Continued on Page 14

BROWN ROS. on LANSHARD

MORTGAGE FUNDS AVAILABLE

FROM 10%
will consider
OLDER HOMES,
CONDOMINIUM APARTMENTS,
COMMERCIAL PROPERTY
* Vancouver Island *
FOR INTERVIEW (No Obligation) CALL
385-8771 (Anytime)
"Since 1918"

SCOTIAFUND

A. P. LEE

David Scott, President, Announces the appointment of A. P. (Tony) Lee to the position of Vice-President, Sales, of Scotiafund Financial Services Ltd. The Company was established principally to distribute the Scotiafund Retirement Plan through the branches of a Canadian chartered bank. Mr. Lee joins Scotiafund following a distinguished career in the distribution of financial services in Canada.

Herman Bergink
385-5751

You can have your cake and eat it too. With ManuLife 25, the "special advantages" policy for people with an appetite for going places. Call us today for a look at the future. ManuLife

The Manufacturers Life Insurance Company

12-1-73

BURRARD-YARROWS GROUP

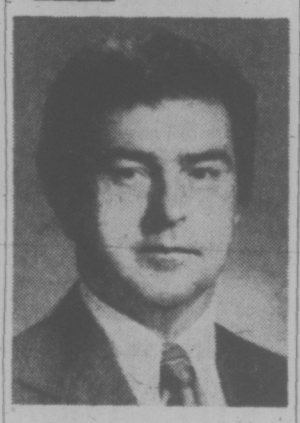

D. W. CHALLINOR, P.Eng.

The appointment of D. W. (Don) Challinor as manager of the Yarrows Limited shipyard in Esquimalt is announced by J. W. Hudson, president and chief executive officer of the Burrard-Yarrows Group. Mr. Challinor replaces William Maddock who has retired. Mr. Challinor has wide experience in the shipping and shipbuilding industries and joined Burrard Dry Dock Company in North Vancouver in 1966 where he became chief engineer for the Burrard and Yarrows yards. He is a member of the B.C. Association of Professional Engineers, the Royal Institution of Naval Architects, and the Institute of Marine Engineers. The Burrard-Yarrows Group, a shipbuilding, ship repairing and general engineering group, is a subsidiary of Cornat Industries Limited.

CONDOMINIUM
SUITES: OAK BAY

GRANITE HOUSE
2100 Granite House
Open Mon. to Sat., 2 - 4
1 - 2 Bedroom Stes. $15,900 - $27,500

ALSO OPEN TO VIEW

(Dallas-Road)
Tigh-Na-Mara
25 Government St.
Luxury 1 & 2-bedrm Stes.
$20,600 - $36,500
Open Mon. - Sat.
2:00 - 6:00

(Rockland)
Mary Stuart Apartments
1035 McClure St.
1-Bedroom Apartments
$16,500 - $19,000
Open Mon. - Sat., 2-4

"VICTORIA'S LEADING CONDOMINIUM BROKERS"
WHYTE & GOWER
OAK BAY PROPERTIES
2227 Oak Bay Avenue—592-2407

NOVEMBER 15

The last day to buy Canada Savings Bonds at face value.

AFTER THIS DATE THEY WILL COST YOU MORE BECAUSE YOU'LL HAVE TO PAY ACCRUED INTEREST.

Join the millions of Canadians who own Canada's most popular personal investment.

DO IT NOW!
BUY CANADA SAVINGS BONDS TODAY

business

London Metals

LONDON (AP) — Closing metals bid-ask in pounds sterling a metric ton; silver in pence a troy ounce:

Copper — spot 930-935; futures 873-874.

Tin — spot 2,250-2,255; futures 2,260-2,261.

Lead — spot 195.5-196.5; futures 199-200.

Zinc — spot 650-652; futures 578-579.

Silver — spot 115.1-115.3; 3 months 118.5-118.7.

Profit Comes 6 Months Later

Nicola Copper Mines Ltd. has issued 338,360 shares on a private placement basis, representing $81,206 for the treasury of the company and a profit totalling $33,836 for the 11 purchasers at current prices.

However the shares must be held for six months before the profit can be taken. In the case of three of the buyers, directors of Nicola Copper, they have to wait 12 months.

The three directors buying were Theodore Kuhn 20,835 shares, John Ketteringham 20,835 and Geral Halliwell 41,670.

Other buyers were Frederick Collins 5,000, Harold Fowler 41,670, Joseph Franks 20,835, Dorothy Constance 41,670, Nicholas Vander Zalm 41,670, Peter Vander Zalm 41,670, William Vander Zalm 41,670, Theodorus Van Zanten 20,835.

The shares were purchased at 24 cents each. Last reported price on the Vancouver Stock Exchange was 34 cents. Nicola was on the interim list but Monday was elevated to the mining section of the board.

Nicola (NCM) has capitalization of 10 million shares of which 1.8 million are issued.

Brown-Overton Mines Ltd. was also elevated to the mining section from the interim list during Monday's brief trading session on the Vancouver Exchange.

Brown-Overton (BNV) has capitalization of 5 million shares of which 1.8 million are issued.

Two companies were posted for trading Monday on the interim list. Nomad Mines Ltd. (NDM) has capitalization of 5 million, 1 million issued while Tapin Copper Mines Ltd. (TCM) has capitalization of 5 million, 1.1 million issued.

The exchange has reinstated trading in Granby Mining Ltd. and Granisle Copper Ltd.

The exchange has amended its earlier notice regarding issuing of rights to Canada Cement Lafarge Ltd. shareholders. New shares are purchased at five rights and $12.50 per share, not five rights and $7 per share.

W. Broadcasting

Western Broadcasting Ltd. reports net earnings of $1,292,236 or .33¼ cents a share for the first nine months of 1973 compared with net earnings of $1,161,060 or .30 a share for the same period last year.

The company reports net revenue of $6,256,908 for the first three quarters of 1973 compared with $5,227,741 for the first nine months of 1972.

Mitsubishi

Mitsubishi Bank Ltd. of Tokyo and Mitsubishi Canada Ltd. have purchased 22,500 shares for $16 a share of Venturetek International Ltd., a Canadian venture capital company, it was announced.

Jeremy Kendall, Venturetek president, said the two Mitsubishi companies participated equally in the 22,500 shares, a minority interest.

The association of Mitsubishi with Venturetek "should open the way for our companies to sales opportunities, market development possibilities and joint ventures in Japan," he said.

Davie Shipbuilding

Davie Shipbuilding Ltd. of Lauzon, Que., has been awarded a $35-million contract to build two 39,000-ton tankers for the Cunard Steamship Co. of London.

The announcement was made here by the Export Development Corp., which has agreed to lend up to $30.4 million.

The vessels are scheduled for delivery in March and May of 1975.

Kelly, Douglas

Kelly, Douglas and Co. Ltd. report net earnings of $920,000 or 35 cents a share for the 36-week period ending Sept. 8, 1973, compared with net earnings of $1,852,000 or 70 cents a share in the corresponding period last year.

Company president Victor MacLean said substantially higher costs of raw materials, increased costs for supplies, labor and distribution combined to produce lower profits in the 36-week period this year.

Sales for the 1973 period were $205,040,000.

Thomson Newspapers

Thomson Newspapers Ltd. announces profit of $17,882,390 or 35.1 cents a share for the nine months to Sept. 30, up from $13,926,522 or 28.1 cents a share a year earlier.

The company says in a report to shareholders that sales for the nine months totalled $114,000,055 compared with $99,659,695 for the corresponding period of 1972.

So far this year five daily newspapers were acquired, at Niagara Falls, Ont.; at Meadville, Kittanning and Greenville, all in Pennsylvania; and Douglas, Ariz. Quebec Telegraph-Journal, a weekly, was sold.

BP Canada

BP Canada Ltd. reports consolidated net earnings of $21.4 million dollars or $1.02 a share for the nine months ended Sept. 30, compared with $14.7 million or 70 cents for the corresponding period a year earlier.

The company said production of higher volumes of crude oil and natural gas, and better market conditions for refined products were responsible for the improved earnings.

Carma Developers

Carma Developers Ltd., a Calgary-based real estate company, has reported net earnings of $1,325,000 or 82 cents per share on sales of $8.2 million for the first nine months of 1973, compared with net earnings of $810,000 or 58 cents per share on sales of $8.1 million for the same period last year.

Carma Developers entered the Southern Ontario market this year with the acquisition of 280 acres of land in the Hamilton area. Other holdings are in Vancouver, Edmonton and Calgary.

SCOTIAFUND

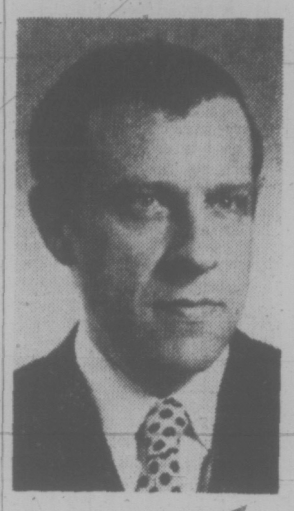

DAVID SCOTT

Announcement is made of the appointment of David Scott as President, Scotiafund Financial Services Ltd. The Company was established principally to distribute the Scotiafund Retirement Plan through the branches of a Canadian chartered bank. Mr. Scott has an extensive background in the management and distribution of investment funds in Canada.

Disputes Threaten Needed $

CALGARY (CP) — Governmental disputes must be resolved if the Canadian energy bill of $80 billion in new investment is to be met by 1980, the top executives of the Investment Dealers Association of Canada said Monday.

L. C. Burns, IDA chairman, and A. G. Kniewasser, IDA President, said the investment industry must raise $80 billion, about double the current rate of investment, if all proposed energy projects are to be developed by the next decade.

The two Toronto investment dealers, along with other IDA executive committee members, were here on a familiarization tour of Alberta's resources. While in Calgary, they officially endorsed the Calgary Stock Exchange.

FORD CANCELS BOND ISSUE

TORONTO (CP)—Ford Motor Credit Co. of Canada Ltd. and the managing underwriters for its proposed $60-million public bond issue announced today they will not proceed with the offering.

The parties said in a joint statement that the decision reflects developments in the Canadian and United States securities markets since the terms of the issue were set Oct. 30.

The 20-year debentures were convertible into 16.95 shares of Ford Motor Co. of Detroit for each $1,000 bond.

Bond market dealers reported Monday a dramatic fall in the price of the issue. The 6.25 per cent debentures were offered at par at the beginning of the month and were quoted Monday at $88 bid and $89 offered.

Dealers attributed the decline to the drop in price of Ford shares, related to pessimistic views on the effects of the energy shortage on the auto industry.

Underwriters for the issue are Wood Gundy Ltd., Dominion Securities Corp. Harris and Partners Ltd. and Goldman, Sachs and Co.

. . . INSIDERS

Continued from Page 13

SHELL OIL

Shell Oil—Gerald Burton, senior officer, bought 300 and had 1,000.

Silver City Mines—Cyril Keyes, senior officer, bought 50,000 and sold 12,000 leaving a balance of 258,053.

Silver Standard—Six senior offices and directors were trading actively. Robert Hallbauer bought 9,000 and sold 500 and held 11,400. William Dunn bought 3,000 for a total of 9,000. Norman Keevil bought 1,000 and sold them. James McAusland bought 2,000 for a total of 3,000. Robert Rayner sold 1,700 and had 800 left. Keith Wilson sold 8,000 and had direction of 55,621 shares.

Spartan Explorations—James Dodge, senior officer, sold 3,000 and had 137,500.

STALL LAKE

Stall Lake Mines—Donald Paterson, director, bought 2,500 and had 92,468.

Stanhold Resources—Stanley Craik, director, held 211,311.

Starbird Mines—Verne Mackenzie, director, bought 5,000 and sold 5,000 leaving a balance of 286,851. Major shareholder Ludwig Lehner bought 3,000 and sold 5,000 and held 244,800.

Superior Acceptance Corporation—Alan Posluns, senior officer, holds 208,054 shares.

Systems Dimensions Ltd.—Richard Judy, director, sold 8,000 and has 41,869.

Tapin Copper Mines—Clark Marshall, director, sold 40,000 and had 35,000. Senior officer Reyard Saadien holds 500,000 shares and Russell Aronec, director, has 250,000.

TASEKO MINES

Taseko Mines—Jarl Whist, director, bought 1,000 and has 231,358.

Thor Explorations—Senior officers Alexander MacGillivray and Ann Mark each have 475,001 shares.

Triton International Industries—Gordon Murphy, director, sold 3,500 and has 24,000 shares.

Univex Mining—John Crean, senior officer, bought 3,000 and made a gift of 21,700 shares, leaving 147,000.

Vargas Mines—Murray Pezim, director, bought 19,500 and has direction of 49,500 shares.

Welland Consolidated Mining—William Brander, major shareholder, sold 16,000 and had 388,092.

Wharf Resources—Arthur Holding, director, bought 27,500 and had 166,200.

Whistler Petroleums—Richard Disturnal, senior officer, bought 3,000 and had 362,941.

Whonnock Industries—Robert McColl, director, sold 8,000 class B shares and held 500,201.

Windflower Mining—James McAvoy, major shareholder, has 217,500.

LONDON

LONDON (CP) — Closing stock quotations in new pence unless pounds are indicated: Associated Brit Foods 49, Anglo Am of S. Africa 340, Babcock and Wilcox 89, Barlow Rand 230, Bass Charrington 131, BICC 147, Blyvoor 400, Boots 245, Bowater 182, Brit Am Tob 262½, Brit Assets Trust 67, Brit Leyland 22⅞, Brit Oxygen 52, Brit Petroleum 539½, Broken Hill Prop 553, Burmah Oil 403½, Canadian Pac 830, Cast 82, Charter Cons 167, Cons Gold 206, Courtaulds 135¼, Daggafontein 7, De Beers 321, Distillers 155¾, Dunlop 72, F. S Geduld 922½, EMI 159, Gen Elect 142¼, Glaxo 410, Grand Metropolitan Hotels 95¾, Gr Univ Strs 226, Guest Keen 272½, Hawker Siddeley 363½, Hoover 438, Hudson Bay 10 1-16.

ICI 228, Imp Tob 82½, Judge 59, Kloof 657½, Marks and Spencer 249, Meal Box 257½, Mim Holdings 161, Phillips 720, Plessey 119, Poseidon 407½, Rank A 426½, Roan Consol 295, Rio Tinto-Zinc 216, Sel Trust 380, Second Scott Inv 85, Shell T and T 240, Tanganyika 225½, Thomson 222½, Thorn 441½, Tube Invesments 352, Ultramar 221½, Unilever 339¾, Union Corp 286, Vaal Reef 12¾, Vickers 145¼, Western Deep Level 825, Western Driefontein 18¾, West Mines 106, Woolworth 71, W. Holding 16⅝, Zambian Anglo 209½, Zambian Copper 51.

Bonds (in pounds): Bri Transport 46¾, Brit Cons 21¼, Exchange 1976 88, Treasury 08-12 48¾, War Loan 29½.

EARNINGS

Jannock Corp. Ltd., nine months ended Sept. 30: 1973, $5,999,000, 86 cents a share; 1972, $4,160,000, 55 cents.

MacMillan Bloedel Ltd., nine months ended Sept. 30: 1973, $64,500,000, $3.09 a share; 1972, $26,700,000, $1.28.

New Brunswick Telephone Co. Ltd., nine months ended Sept. 30: 1973, $5,904,000, $1.19 a share; 1972, $5,532,000, $1.15.

Northern and Central Gas Corp. Ltd., nine months ended Sept. 30: 1973, $8,771,000, 65 cents a share; 1972, $7,084,000, 53 cents.

Pacific Western Airlines Ltd., nine months ended Sept. 30: 1973, $2,112,000, 83 cents a share; 1972, $2,085,000, 92 cents on fewer shares.

Riverside Yarns Ltd., nine months ended Sept. 30: 1973, $207,000 profit, 86 cents a share; 1972, $202,000 loss, $1.54.

St. Lawrence Cement Co., nine months ended Sept. 30: 1973, $6,302,000, $6.83 a share; 1972, $3,645,000, $3.96.

Skyline Hotels Ltd., nine months ended Sept. 30: 1973, $555,000, 25 cents a share; 1972, $432,000, 19 cents.

$ EXCHANGE

In Victoria today, purchase of U.S. funds in terms of Canadian dollar was .9920 by the Royal Bank with .9930 for cheques and .9820 for coins. Selling rates were 1.0030 for cheques and 1.0050 for cash.

MONTREAL (CP)—U.S. dollar in terms of Canadian funds at noon Tuesday was up 4-25 at $1.00 1-25. Pound sterling was down 43-50 at $2.39¼.

In New York, the Canadian dollar was down 4-25 at $0.99 24-25. Pound sterling was down 1¼ at $2.39 3-20.

Preferred Personal SERVICE

Realtors . . . Appraisers Insurance Brokers

Agents for the Insurance Corporation of British Columbia.

JOHNSTON & CO. LTD.

1306 Broad St. 385-2471

Since 1903

P.S. It's True ! !

HAND WOVEN Harris Tweed COATS

Beautifully Tailored 87.50

Piccadilly Shoppe

1017 Gov't St.

9% GUARANTEED INVESTMENT CERTIFICATES

interest paid quarterly, semi annually, annually or compounded to maturity

North West Trust COMPANY

717 Fort Street, Victoria, Phone 386-3534

Free Parking

BRANCHES IN: VICTORIA / VANCOUVER / NEW WESTMINSTER CALGARY / CAMROSE / EDMONTON / WINNIPEG

MEMBER OF CANADA DEPOSIT INSURANCE CORPORATION

BROWN BROS. on LANSHARD

NOTICE

BROWN BROS. WILL NOT BE RESPONSIBLE FOR THE MONEY YOU WILL LOSE IF YOU DO NOT ACT NOW!

Take Advantage of R.R.S.P.

R.R.S.P.? The Canadian Government has given every Canadian taxpayer the option to defer paying taxes on his contributions to a Registered Retirement Savings Plan. This means that every year you, as a taxpayer, can expect to pay LESS income tax and save for a healthy retirement at the same time. Sound interesting? Call GARY SHILLINGTON, Annuities Specialist.

BROWN BROS. AGENCIES LTD.

1125 Blanshard Street Victoria, B.C.

385-8771 (anytime)

"Since 1918"

Bank of Montreal

The First Canadian Eank

Careers In

BANKING

The Bank of Montreal is seeking candidates for a comprehensive development program to a management position in our Branch network.

Our Branch Management Training Programme includes comprehensive on-the-job training supplemented by formal instruction courses. Salary fully commensurate with qualifications and experience.

REQUIREMENTS

—Minimum Grade 12 education
—One to five years of work experience
—Willingness to accept periodic transfers
—A strong desire to succeed in a challenging career.

A representative of the bank will be in Victoria to conduct interviews Nov. 19, 1973.

Mr. W. P. Munsie
Employment Officer
Bank of Montreal
640 West Pender Street
Vancouver 2, B.C.

FULLY GUARANTEED

SHORT TERM

CERTIFICATES

MINIMUM DEPOSIT $100

8½% per annum

CAN BE CASHED ANY TIME
Short or Long Term
We Have All The Answers

VICTORIA PROVINCIAL GOVERNMENT EMPLOYEES CREDIT UNION

— COME AND JOIN US —

547 MICHIGAN 382-5105

JAMES N. ANDERSON

Certified Hearing Aid Audiologist

Welcomes all his friends and customers to his new location on the 3rd floor of the Bay. Featured are world famous "Miracle Ear", Magic Ear" and "Clarifier" hearing aids by Dahlberg Electronics.

No charge to have your hearing tested. Have your present hearing aid serviced, repairs done on most makes. House calls accepted.

THE BAY HEARING AID SERVICE

385-1311 385-5414

ROYAL TRUST

Managed Funds

Nov. 1973	Unit Value
"A" Fund	$12.0901
"B" Fund	$ 9.6629
"C" Fund	$19.8202
"M" Fund	$ 9.6644

FUEL SHORTAGE

Due to fuel shortage, we would like to advise the citizens of British Columbia that there is a great possibility that there will be cut backs on flight, both Domestic and International. Having served the citizens of B.C. for the past 22 years we feel it is our responsibility to advise that if you are planning a trip in 1974 and are tentatively sure what dates you plan to travel, please book now and your name will be on the top of the list. If you are not able to go or have to cancel, it costs you nothing, but if you have a reservation then you are protected. We will be more than happy to book your reservations without any obligation.

BAINS International Travel Service Ltd.

"Serving Travellers for Over 22 Years"

1710 Douglas (Opposite the Bay)

Phone 386-6363

Vancouver 8364 Fraser St. 324-2277

IATA

DUPLEXES! DUPLEXES!

8 Side by Side Duplexes

Must Be Moved from Site Within 30 Days

CAN BE SEEN AT 260 GORGE ROAD

HOME LUMBER CO.

477-4159 385-8711

See Barry and LEASE

BARRY FINNIS LEASE AND RENTAL MANAGER

FORD STATION WAGON

Before you buy inquire about our Low Lease Rates. We offer a wide range of plans and terms. I would be happy to discuss with you, your leasing needs.

CASH FOR YOUR PRESENT CAR

Executive Car Lease Ltd

FORD LEASING SYSTEM FORD 384-1144

A Division of Peter Pollen Ford Sales Ltd.

Introducing

CLARENCE HOUSE

139 Clarence Street

48

LUXURIOUS STRATA HOMES

4

PENTHOUSES

Exclusive Agents

PACIFIC STRATA SERVICES LIMITED

No. 26 BASTION SQUARE 386-2437

Jim Lauritzen, Steve Kennedy Get Top Honors

Steve Kennedy and Jim Lauritzen collected the highest laurels of the year at Western Speedway during the 23rd annual Vancouver Island Track Racing Association awards banquet Saturday night.

Kennedy was selected by a poll among competitors at the Langford oval as the driver-of-the-year and Lauritzen was picked by a vote among VITRA members to receive the Dick Willoughby Sportsmanship trophy.

Other pieces of silverware picked up by Kennedy, who finished third in stock car driver standings during his second year of competition this past season, were the stock car championship race trophy and the Ted Birtwhistle Trophy, awarded annually for sportsmanship and driving ability in a special race.

Lauritzen is a service station operator in the Glen Lake area and has been with VITRA for six years after starting in the club as a crew member on a stock car driven by Bob Collins.

An active and enthusiastic helper at all races, Lauritzen sponsored a stock car and a super-stock during the past season. He also let many car owners and drivers have the use of his service station for testing the performance of their machines.

Other major trophy winners were Bob Macmurchie (member-of-the-year), Glen Hewitt (mechanic-of-the-year), Vic Bing (super-stock rookie-of-the-year), Roger Walker (stocker rookie-of-the-year), Glen Hay (claimer rookie-of-the-year), Mike Grute (best-looking stocker), Rick O'Dell (best-looking super-stock) and John Currier (best-looking crew among all classes).

O'Dell also picked up the Popular Driver award for the fourth straight year. This award is based on voting by fans each racing night during the season.

Winners in each class were Terry Forsyth (super-stock), Tony Johnson (stock) and Gary Rowe (claimer).

It was the first driving championship for Forsyth, the second straight for Johnson and the first for Rowe, who finished second during the inaugural season for this class in 1972.

Rick Cudby won the Corby Cup for the most main event victories in the season for the second straight year. He won six feature races and finished second to Johnson in point standings.

★ ★ ★

Winners of major races during the 1973 season:

GENERAL

Member of the Year — Bob Macmurchie.
Dick Willoughby Sportsmanship Trophy — Jim Lauritzen.
Driver of the Year — Steve Kennedy (stocks).
Mechanic of the Year — Glen Hewitt (Terry Forsyth's crew chief).
Rookies of the Year — Vic Bing (super-stock), Roger Walker (stocks), Glen Hay (claimer).
Corby Cup (main-event wins) — Rick Cudby (six).
Best Looking Car — Rick O'Dell (super-stock), Mike Grute (stocks).
Best Looking Crew — John Currier.
Popular Driver Award — Rick O'Dell.

SUPER-STOCK

Super-Stock Championship Race — Gary Kershaw.
International Drivers Challenge — Hershel McGriff, Bridal Veil, Ore.
Victoria 150 (NASCAR Grand National) — Jack McCoy, Modesto, Calif.
Carling Challenge Race — Terry Forsyth.
Canada 200 — Gary Kershaw.
Sponsors Trophy — Terry Forsyth.
July Cup — Ron Hancock.
Billy Foster Stock Car 100 — Terry Forsyth.

STOCKS

Stock Car Championship Race — Steve Kennedy.
Good Samaritan 100 — Rick Cudby.
Ted Birtwistle Trophy — Steve Kennedy.
Northwestern Insurance Trophy — Tony Johnson.
Roy White Trophy — Tony Johnson.

MODIFIEDS

International Drivers Challenge — Don McLeod, Tacoma, Wash.
Billy Foster Championship 100 — Roy Smith.
Strawberry Cup — Ross Fontes, Alderwood Manor, Wash.
Daffodil Cup — Don McLeod.

CLAIMERS

Claimer Championship Race — Gary Rowe.

STEVE KENNEDY
. . . driver of year

HOCKEY TRAIL

SUNDAY

INTERNATIONAL LEAGUE
Muskegon 4, Toledo 4.
Dayton 6, Fort Wayne 3.
Flint 6, Columbus 6.
Saginaw 3, Port Huron 2.

B.C. JUNIOR
Nanaimo 8, Chilliwack 7.
Penticton 6, Langley 0.
Bellingham 6, White Rock 2.

AMERICAN LEAGUE
Jacksonville 3, Baltimore 2.
New Haven 4, Nova Scotia 4.
Providence 5, Hershey 2.
Rochester 8, Boston 3.
Springfield 2, Cincinnati 0.

CENTRAL LEAGUE
Omaha 5, Albuquerque 1.

WESTERN LEAGUE
Portland 4, San Diego 4.

QUEBEC JUNIOR
Chicoutimi 5, Laval 3.
Cornwall 8, Sorel 3.
Montreal 9, Quebec 1.
Shawinigan 7, Trois-Rivieres 3.
Sherbrooke 2, Hull 1.

ONTARIO JUNIOR
St. Catharines 5, Sudbury 3.
London 4, Sault Ste. Marie 2.
Hamilton 6, Ottawa 5.
Peterborough 4, Toronto 4.
Kingston 4, Oshawa 1.

Vic High Triumphs

COURTENAY — Victoria High and Belmont, the dominant teams in the Vancouver Island high school girls' volleyball championships, will represent the Island zone in the provincial finals Nov. 22-24 at North Vancouver.

Both finished with identical 12-2, won-lost records in the eight-team, round-robin Island tournament but Victoria was awarded top honors Saturday because of the team's 18-16, 15-3 victories over Belmont.

Belmont suffered its only setbacks by splitting two games with Reynolds, which tied for third, and with Lake Cowichan.

★ ★ ★

FINAL STANDINGS

Victoria	12	2	12
Belmont	12	2	12
Reynolds	8	6	8
Campbell River	8	6	8
Courtenay	6	8	6
Lake Cowichan	6	8	6
Gulf Islands	2	12	2
Powell River	2	12	2

Courtenay and Victoria each placed two players on the Island all-star team. A tie in the voting resulted in seven players —one more than regulation — being named.

The all-stars are Denise Montgomery of Belmont, Diane Balfour and Vera Chu of Victoria, Joy Palenette and Kelly Braun of Courtenay, Heidi Evanson of Reynolds and Teresa Marcin of Campbell River.

Captain's Tally Topples Fossils

Captain Garth Montgomery chose the perfect time to score his first goal ever for Rebels Grey.

Montgomery, who normally plays fullback or halfback, moved up into the forward line Sunday and scored the tie-breaking goal as Rebels Grey edged Fossils 2-1 at Lampson Street Park.

It was the only goal Montgomery has scored in the three years he has been with the Rebels club and it enabled the Greys to move into a second-place tie with Castaways I in the Vancouver Island Men's Field Hockey Association.

League-leading scorer Brian Foley got the other Grey goal to take his total to six. Martin Albrecht scored for Fossils.

Goalkeeper Jim Sherlock gave his best performance of the season and stopped former Tigers sharpshooter Jaswant Samra on two breakaways to keep Rebels in the game.

Tigers have officially pulled out of the league and the revised standings, with all games involving the Tigers being wiped out, leave Castaways 11 on top.

In a Vancouver Island Women's Association match Saturday at Beacon Hill, Bert Willing notched her first goal of the season to help Castaways down North Saanich by a 3-1 count.

Men's league standings:

	PW	L	T	Pts
Castaways II	5	3	1	7
Castaways I	4	3	1	6
Rebels Grey	5	3	2	6
Red Barons	4	2	2	4
Fossils	4	1	2	3
Rebels Red	4	1	2	3
Vikings	4	0	3	1

Juvenile Soccer

Results of matches played Saturday by teams in the Lower Island Juvenile Soccer Association:

DIVISION IV "A"
Cosmos 2, Rogers Plumbing 1.
Metro Toyota 3, Barbary Banjo 0.

DIVISION IV "B"
Lions 4, Victoria Cablevision 1.
Optimists 3, Wanderers 0.

DIVISION V "A"
Cosmos 2, Suburban Motors 1.

DIVISION V "B"
Lions 3, Leos 2.
Paragon Music 3, Boys' Club 0.

DIVISION VI "A"
Legion No. 91 6, Esquimalt Meat Market 0.

DIVISION VI "B"
Vikings 4, Roadrunners 0.
Tigers 3, Gordon Head Shell 2.

DIVISION VI "C"
Pay-N-Save Gas 2, Boys' Club 1.
Cubs 3, Century Inn 0.
Tyees 2, Hawks 1.

DIVISION VII "A"
Oak Bay 1, Falcons 0.

DIVISION VII "B"
King's Super Foods 2, Chargers 1.

DIVISION VII "C"
Peninsula United 3, Esquimalt Lions 1.

IN OAK BAY

RE-ELECT
A FULLTIME MAYOR
FRANCES ELFORD

- *Available at all times to help Oak Bay Citizens with their problems.*
- *Will continue to fight for more equitable Provincial cost sharing to ease the tax burden on property owners.*
- *Spearheaded the fight, on the Regional Board, against hunting in East Sooke Park.*
- *Believes Riding Academy property should be used to benefit ALL Oak Bay Citizens.*

FOR TRANSPORTATION and INFORMATION 592-4502
FOR ADVANCE POLL INFORMATION 598-3311

NOVEMBER 17th
8 a.m. to 8 p.m.
Re-elect

ELFORD FRANCES, H. | X

Inserted by Elford for Mayor Committee

These Prices Below Wholesale

THE WAREHOUSE FOOD STORES
3475 QUADRA (Formerly Oakcrest)
BURNSIDE PLAZA
47 SONGHEES ROAD
877 GOLDSTREAM ROAD, Langford

Don't forget Burnside & Goldstream Open Sunday, 12-6

"Where the overhead is low and you all save dough"

Prices Effective
Sunday
Tues.
Wed.
All Stores Closed Nov. 12 Holiday

We Reserve the Right to Limit Quantities

WAREHOUSE FOODS

STEWING BEEF Grade A LEAN BONELESS lb. 1.09

Maple Leaf LARGE BEEF SAUSAGES lb. 79¢

EGGS
Fresh Large Grade A 69¢ Doz.
With Min. $10 Order

B.C. Fancy McIntosh APPLES 4 lb. bag 59¢

FRESH CELERY 2 Large Stalks 39¢

PACIFIC INSTANT Chocolate 2 lb. bag 79¢

SUN-RYPE APPLE PIE FILLING LARGE 2 19-oz. 59¢

Jell-O JELLY POWDERS 3 pkgs. 29¢

SUNFLOWER BRAND BARTLETT PEARS 2 14-oz. Tins 49¢

YOU TOO ... Can Count on ASTRE

Hertz

Swiftsure Rent-a-Car Ltd.
901 Douglas St.
Victoria, B.C.
Telephone (604) 388-4411
November 6, 1973.

Mr. Jack Waldie,
Empress Pontiac Buick Limited,
2867 Douglas Street,
Victoria, B.C.

Dear Mr. Waldie,

Just a note to let you know how pleased we are with the new Pontiac Astre.

Of the twenty Astres delivered on June 1st, I am extremely happy to report that only one has been brought in for an item over the normal maintenance (oil, lubrication, and filter) and only four others have been brought in for service of warrantable items. In every instance except one the car has been returned the same day. In our business where mechanical problems mean unhappy customers and lost revenue, I know we can count on the Astre for dependability.

The 2300cc. motor which comes as standard equipment gives excellent acceleration and roadability when combined with either an automatic or standard transmission.

Gas mileage varies from 20 to 28 miles per gallon depending on city or highway driving. At today's prices, this is only 2 to 2½ cents per mile for gasoline!

The majority of these twenty cars have between 8 and 10,000 miles on them and are running as well as the day they were delivered.

I can assure you that I will replace these present Astres with the new model and order additional cars for this coming year.

Yours sincerely,
G. R. Tews,
General Manager.

Astres are available from Hertz
- Downtown Victoria
- Victoria Airport
- Nanaimo
- Courtenay
- Campbell River

EMPRESS PONTIAC BUICK GMC
2867 DOUGLAS at TOPAZ (Dealer Licence D3482) 382-7121

AUSTIN
1.8 MARINAS
Still a few pre price increase cars in inventory. Buy now and save hundreds of dollars.

FRESH FROM THE FACTORY

AUSTIN MARINA 2-door, Blaze exterior $2775
AUSTIN MARINA 2-door, Midnight blue, automatic $3025
AUSTIN MARINA 2-door, Damask automatic $3025
AUSTIN MARINA GT Midnight Blue $3095
AUSTIN MARINA 4-door Tulip exterior $2975
AUSTIN MARINA 4-door, dark green exterior $2975
AUSTIN MARINA 4-door Midnight blue $2975
AUSTIN MARINA 4-door, Lime flower exterior $2975
AUSTIN MARINA 4-door, Blaze exterior $2975

COMPANY DRIVEN DEMONSTRATORS

AUSTIN MARINA 4-door, Teal blue exterior, radio $2825
AUSTIN MARINA 4-door, Blaze exterior, radio $2845
AUSTIN MARINA 4-door, Teal blue exterior, radio $2845

YEAR OLD MARINAS

AUSTIN MARINA 2-door, Blaze exterior, 12,000 miles $2295
AUSTIN MARINA 4-door, Teal blue exterior 9,000 miles $2495

CALL US FOR A HOME PREVIEW
Without Obligation
382-9121

PLIMLEY
British Car Centre
1010 Yates Street
(Dealer Licence D1323)

RENT A DRY-FOAM SHAMPOOER

- No liquid touches your carpet.
- Carpet is dry in one hour

ACME SUPPLIES
The Janitor's Downtown Stockroom
1917 QUADRA ST.
(Opposite the Curling Rink)
383-5850 383-8822

Melaschuck Rink Rallies for Win

WINNIPEG (CP) — Orest Melaschuk of Winnipeg scored two points in the 10th end to defeat Eldon Coombe of Ottawa 6-5, and win the CBC Curling Classic Saturday.

The win, Melaschuk's fourth in a row, reversed the results of the final of the 1972 Classic, when Coombe downed the Melaschuk foursome.

Melaschuk battled back from a 3-1 deficit after four ends to tie Coombe in the eighth end. A fine freeze shot by Melaschuk in the ninth confined the Coombe foursome to a single point and paved the way for the two-pointer in the final end to spell victory.

The defending champion was heavy on his final freeze shot in the 10th and Melaschuk didn't have to throw his final stone.

The Melaschuk rink — including third Dave Romano, second John Hanesiak and lead Ron Toews—wins expense-paid trips to the world curling championships at Berne, Switzerland, in March, as well as sets of luggage and mini-motor bikes.

NHL SUMMARIES

EAST DIVISION

	GP	W	L	T	F	A	Pts
Boston	15	10	4	1	68	45	21
Montreal	14	8	4	2	41	32	18
Buffalo	14	8	5	1	47	46	17
Toronto	15	6	5	4	52	38	16
Rangers	14	5	6	3	45	37	13
Vancouver	12	5	6	1	32	36	11
Islanders	14	2	5	7	31	42	11
Detroit	14	4	9	1	43	63	9

WEST DIVISION

	GP	W	L	T	F	A	Pts
Philadelphia	15	10	5	0	46	22	20
Atlanta	14	7	3	4	40	32	18
Chicago	14	5	4	5	36	23	15
St. Louis	13	5	5	3	34	32	13
Los Angeles	15	5	8	2	37	49	12
Pittsburgh	13	4	6	3	32	54	11
Minnesota	14	2	6	6	36	47	10
California	14	4	9	1	34	56	9

Next Games: Tonight — Vancouver at St. Louis, Minnesota at Pittsburgh.

TORONTO 4, DETROIT 5

First Period
1. Detroit, Charron (7) (Redmond, Harris) 11:34.
2. Detroit, Charron (8) (Bailey, Hughes) 15:06.
Penalties — Stackhouse (D) 1:54, Glennie (T) 8:54.
Second Period
3. Detroit, Charron (9) (Redmond) 4:31.
4. Toronto, Ullman (9) (Keon, Henderson) 8:39.
5. Detroit, Libett (6) (Dionne) 9:50.
6. Detroit, Libett (7) (Dionne) 12:18.
7. Toronto, Ellis (3) (Henderson, Ullman) 13:56.
Penalties — Glennie (T) 0:50 and 9:36, Johnston (D) 6:43, Shack (T) and Harris (D) 7:59, Monahan (T) 16:52.
Third Period
8. Toronto, Ullman (10) (Pelyk) 15:28.
9. Toronto, McKenny (4) 17:14.
Penalties — None.
Stops:

Wilson (T)	15	7	6	—28
Grant (D)	13	6	15	—34

Attendance — 14,871.

ISLANDERS 2, RANGERS 5

First Period
1. Rangers, Fairbairn (2) 2:41.
2. Islanders, Harris (3) (Hicke, Henning) 11:49.
Penalties — Stemkowski (R) 0:50, Howatt (I) and Park (R) (majors) 3:42, Irvine (R) 4:47, D. Potvin (I) 17:16, Fairbairn (R) and Lewis (I) 18:38.
Second Period
3. Rangers, Rousseau (2) (Park, Vickers) 8:02.
4. Rangers, Park (5) 13:27.
5. Rangers, Gilbert (4) (Ratelle) 19:22.
Penalty — J. Potvin (I) 6:22.
Third Period
6. Rangers, Gilbert (5) (Park) 11:38.
7. Islanders, Hudson (1) (Lewis) 12:00.
Penalties — Harris (I) 0:51, Howatt (I) 6:28.
Stops:

McDuffe (R)	10	8	3	—21
Smith-Desiardins (I)	14	17	21	—52

Attendance — 17,500.

CHICAGO 3, LOS ANGELES 0

First Period
1. Chicago, Hull (5) (Martin) 19:53.
Penalty — Magnuson (C) 2:32.
Second Period
2. Chicago, Mikita (3) (White, Marks) 9:21.
Penalties — Hull (C) and Harper (LA) 1:46, Marks (C) and Harper (LA) (majors) 14:19, Russell (C) (major, minor) 15:23.
Third Period
3. Chicago, D. Rota (3) (Maki, Redmond) 10:02.
Penalties — None.
Stops:

Edwards (LA)	5	6	7	—18
Esposito (C)	6	10	4	—20

Attendance — 9,131.

ST. LOUIS 3, PHILADELPHIA 4

First Period
1. Philadelphia, Clarke (5) (Flett, Bladon) 6:03.
2. Philadelphia, Barber (6) (Watson, Flett) 6:57.
Penalties—Sabourin (SL) 5:51, Dupont (P) 8:13.
Second Period
3. St. Louis, DeMarco (2) (Angotti, Sabourin) 1:55.
4. Philadelphia, MacLeish (5) (Dornhoefer, Lonsberry) 6:03.
5. St. Louis, Kelly (Demarco) 10:43.
Penalties—MacLeish (P) 1:00, Plante (SL) 5:58, Schultz (P) 9:36, Barber (P) 13:52, Dupont (P) 16:02.
Third Period
6. Philadelphia, Saleski (5) (Kindrachuk, Van Impe) 11:24.
7. St. Louis, Plante (4) (Thomson, Merrick) 15:53.
Penalties—Ashbee (P) 7:57, Plager (SL) 19:44.
Stops:

Parent (P)	5	3	6	—14
Davidson (St. L)	13	10	5	—28

Attendance—17,005.

VANCOUVER 2, BOSTON 4

First Period
1. Vancouver, Guevremont (3) (Korab, Boudarias) 18:10.
Penalties—Orr (B) 2:57, Dailey (V) 13:27, Schmautz (V) and Forbes (B) 17:47, O'Reilly (B) 18:05, Cashman (B) (minor, major) and Ververgaert (V) (major) 18:47.
Second Period
2. Boston, Orr (8) (Forbes, Esposito) 4:30.
3. Boston, Savard (3) (Smith) 7:38.
4. Boston, Edestrand (1) 12:06.
5. Boston, Esposito (19) (marcotte) 13:59.
Penalties—Vadnais (B) and Dunn (V) (minors, majors) 5:40, Dailey (V) 9:43, Korab (V) 11:01, Doak (B) 12:13.
Third Period
6. Vancouver, Schmautz (5) (Dunn, Boudrias) 11:47.
Penalties — Guevremont (V) 2:02, Savard (B) 7:03, Esposito (B) 10:28, Doak (B) 14:53, Smith (B) 16:37.
Stops:

Gilbert (B)	6	11	2	—19
Smith (V)	11	6	12	—29

Attendance—15,003.

SATURDAY

DETROIT (4) — Mickey Redmond 2, Henry Boucha, Red Berenson; MINNESOTA (2) — Danny Grant 2. Attendance: 15,621.

N.Y. ISLANDERS (3) — Bob Nystrom, Denis Potvin, Ralph Stewart; TORONTO (3) — Darryl Sittler, Norm Ullman, Dave Keon. Attendance: 16,481.

ATLANTA (4) — Butch Deadmarsh 2, Keith McCreary, Curt Bennett; PITTSBURGH (4) — Ron Schock 2, Greg Polis, Ted Snell. Attendance: 11,342.

BUFFALO (5) — Gerry Meehan, Norm Gratton, Craig Ramsey, Steve Atkinson, Rene Robert; LOS ANGELES (3)—Juda Widing, Bob Berry, Randy Rota. Attendance: 12,336.

ST. LOUIS (5) — Bob Kelly 2, Glen Sather 2, Floyd Thomson; MONTREAL (0). Attendance: 17,040.

Jayvees Trip Jr. Boxers

VANCOUVER — University of British Columbia Jayvees pulled away in the final seven minutes of play to defeat Victoria's London Boxing Club Juniors 74-62 in an exhibition basketball game here Saturday.

Teams were tied 34-34 at the half and 58-58 with about seven minutes remaining.

Sid Chow, with 16 points, and Bill Hingley, with 11, topped the Juniors, members of the Victoria Senior "B" Men's League.

Brian Sutherland-Brown, a graduate of Oak Bay High, was the game's high scorer with 24 points while UBC teammate Abtar Bains added 22.

IT'S TIME FOR A CHANGE...

VOTE NOV. 17th
for
MARGARET RICHARDS
AN ALDERMAN WHO WILL REPRESENT
YOU!
Richards for Alderman Committee

FIGHT INFLATION
BRAND NEW DODGE
COLTS $2489

Dodge
CHRYSLER
Dodge Trucks
SALES/SERVICE

THE ECONOMY CAR!

$67 PER MONTH
NOT A RED CENT DOWN
Based on 48 Months on Approved Credit

2-Door Coupe . . . Quick, compact and stylish Chrysler's famous mini-hemi engine . . . front disc brakes . . . adjustable tilt steering . . . high back bucket seats . . . 4-speed stick shift.

"Victoria's Most Trusted Name for 69 Years"
(National Motors Victoria Ltd. Dealer Lic. D2995)

NATIONAL
CHRYSLER DODGE
Both sides of 800 Block YATES ST. • 384-8174

Sears

Save $5

2 choices. The world's most famous electric shavers.
Both with three shaving heads and sideburn trimmer.
The choice is yours.
4 days only

19.97 each
Reg. $24.99

Philishave 90 with universal control

a- Philishave 90 super, made by Philips for Simpsons-Sears. Triple header with all the features of more expensive models. 90-slot cutting heads, universal voltage 110-220 v. Retractable trimmer, coiled cord, deluxe case. 3 floating heads with self-sharpening blades and smooth-dipping rolling rotary action. On-off switch.

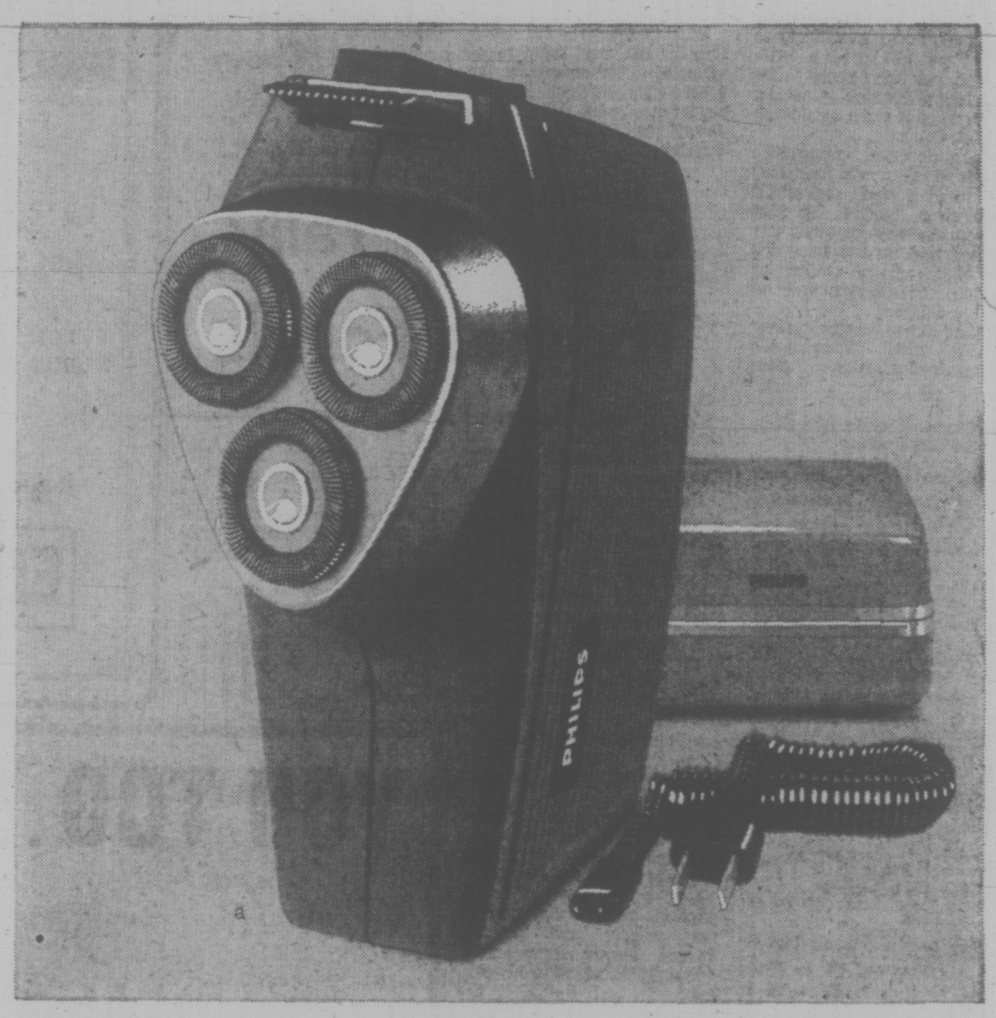

Remington Deluxe with deluxe control dial

b-Remington Deluxe, for a really fast, close shave. Cord model has 3 big shaving heads with sharp disposable blades and a guard comb, for a close shave. Head pops up for easy trimming, cleaning. Control dial adjusts for beard growth. Heavy, medium or light. 110 volt 60 cycle ac.

Sears Health and Beauty (8). Phone Enquiries: 388-9111.
Sale Prices in effect 'til Saturday, November 17th.

this is Sears best value

Available from coast to coast in Canada through all Simpsons-Sears stores and selected catalogue sales offices, this very special offer is the sincerest effort Simpsons-Sears can make to bring you merchandise that combines fine quality with the lowest possible price.

Simpsons-Sears Ltd.

Sears Hillside: 3190 Shelbourne Street. Lots of Free Parking . . . No Tickets, No Time Limit.

(11-48)

Vikings Help Nanaimo Climb

New leaders showed up Sunday atop the premier and first divisions of the Vancouver Island Soccer League.

Nanaimo City moved into first place in the premier division with a 5-0 shutout Sunday over Metro Toyota and an assist from the University of Victoria Vikings, who blanked Oak Bay, the previous leaders, 2-0 on Saturday.

Prospect Lake pulled out of a tie with idle Gorge by defeating Saanich Braves 6-3 in the key division one game Sunday.

Peter Mason and Jim Marshall scored the goals to spark Vikings' victory.

Vic West collected scoring shots from Butch Foster, Stue Taylor and Greg Mellish to defeat Duncan 3-1 and join Cosmo Royals and Oak Bay in a tie for second place, one point behind Nanaimo City.

★ ★ ★

Weekend results, scorers and standings:

PREMIER DIVISION

	GP	W	L	T	F	A	Pts
Nanaimo	8	6	1	1	25	7	13
Cosmo Royals	8	6	2	0	34	14	12
Oak Bay	10	6	4	0	27	18	12
Vic West	9	6	3	0	22	14	12
UVic Vikings	8	5	3	0	20	12	10
London Boxing	8	2	4	2	13	18	6
Duncan Powells	8	1	7	0	8	34	2
Metro Toyto	9	0	8	1	4	37	1

UVIC (2) — Peter Mason, Jim Marshall; OAK BAY (0).

NANAIMO (5) — Scorers not reported; METRO TOYOTA (0).

VIC WEST (3) — Butch Foster, Stu Taylor, Greg Mellish; DUNCAN (1) — Scorer not reported.

DIVISION I

	GP	W	L	T	F	A	Pts
Prospect Lake	9	5	1	3	21	12	13
Gorge	8	4	1	3	18	8	11
Victoria West	9	5	4	0	15	16	10
Saanich Braves	9	5	4	0	15	19	10
London B.C.	8	3	2	3	17	13	9
Longhorns	9	2	5	2	10	14	6
Oak Bay Oilers	9	3	6	0	7	18	6
Cosmo Royals	7	2	4	1	8	11	5

LONGHORNS (0); VIC WEST (3) — Chris Finestone, Russ Holmes, Gordie Parker.

LONDON BOXING CLUB (2) — Keith Rootball, Rich Lamoureux; OAK BAY (1) — Derek Fuller.

PROSPECT LAKE (6) — Alf King, Rob Oldfield, Don McDonald, Wayne Orton, Shawn Walton, Fred King; SAANICH BRAVES (3) — Scorers not reported.

DIVISION II

	P	W	L	T	F	A	Pts
Labatts	8	6	0	2	22	11	14
Village Green	8	6	1	1	37	7	13
Uvic Norsemen	8	6	2	0	22	11	12
Island Pacific Oil	8	5	2	1	24	11	11
Oak Bay	8	2	5	1	15	24	5
Tsawout	8	1	4	3	11	22	5
Castaways	8	1	6	1	11	28	3
London Boxing	8	0	7	1	6	34	1

LABATTS (3)—Bud Livingstone 2, Al McDonald; CASTAWAYS (3)—Earl John, Don Stenton, Bob Marsh.

VILLAGE GREEN (6)—Frank Seymour 3, Gene Thorne, Bill Edgar, Butch Thorne; TSAWOUT (0).

ISLAND PACIFIC OIL (4)—Tom Jones, Bagicha Bains, Bill Belcher, Howie Kirk; OAK BAY (1)—Bruce Coulter.

UVIC (4)—Dave Mason 2, Fred Cox, Doug Pieschel; LONDON BOXING CLUB (1)—Jim Utterson.

DIVISION III

	P	W	L	T	F	A	Pts
Powell River	8	7	1	0	59	11	14
Kickers	9	6	3	0	30	23	12
Buccaneers	9	5	3	1	27	35	11
Da Vinci	7	4	3	0	27	13	8
Esquimalt	8	3	3	2	23	16	8
Lake Hill	8	3	4	1	14	25	7
Tudor House	7	2	5	0	10	21	4
Braves	8	0	8	0	5	52	0

DA VINCI (2)—Dave Fish, Java Spadafora; POWELL RIVER (5)—Larry Louie 2, Colin Palmer, George Orchison, Ian Orchinson.

KICKERS (8)—Carl Seigfried 4, Arnie Gunderson, Jersy Hraski, Marco Praiso, Rudi Stein; BRAVES (0).

TUDOR HOUSE (0); LAKE HILL (2)—Jim Meadows 2.

BUCCANEERS (2)—Bob Laws 2; ESQUIMALT (2)—Dan Turrie, Ian Granlin.

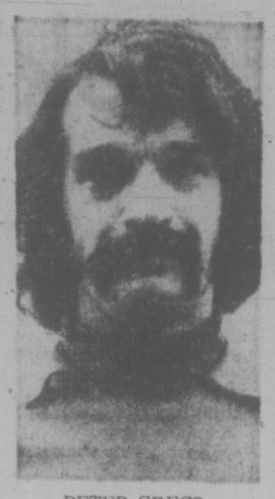

PETER GRECO
. . . fifth shutout

One of Those Sad Days

By MAX LOW
Times Staff

VANCOUVER — It was just one of those days for Victoria Gorge Molsons.

There was a slight drizzle and a cold nip to the air in the grey light of dawn Sunday when the Victoria players left home for their B.C. Soccer League game here against Vancouver Italia.

The weather got better — but nothing else did.

First, twin strikers Ken Paton and Dan Henry slept in and missed the ferry.

Then, the ball didn't "bounce right" for the Molsons on the artificial turf at Empire Stadium and they were blanked 2-0 by the slick-passing Italians.

It was the fifth shutout in seven games for Peter Greco, the brilliant ex-Canadian national goalkeeper, and the points boosted the Italians into a first-place tie with Vancouver Pegasus, which downed Victoria London Boxing Club 3-1 Saturday at Victoria's Royal Athletic Park.

Gorge badly missed the flare of Henry in the centre. Captain Joe Poulton and George Hyne were moved up into the forwards, but this left the midfield without Hyne's hustle and the back four without Poulton.

Despite the shortages, however, the hustling young Gorge team kept the Italians on the move for the first 25 minutes and, with a little luck and perhaps more familiarity with the stadium "turf," could have had a couple of goals.

Certainly, at the 25-minute mark the ball could have rolled a little better for Gorge when Italia fullback Bruce Wilson slipped a pass back but missed Greco and Hyne dashed round behind the 'keeper and shaved the outside of the left upright with his shot.

One minute later, Wilson put winger Sergio Zanatta through and, when Gorge goalkeeper John Iruretagoyena came out to cut down the angle, Zanatta sent a well-judged shot into the right corner.

The Italians put the seal on their victory 18 minutes into the second half when right-winger Victor Kodelja broke in to the centre and fired a cannon-ball shot past Iruretagoyena.

That was it. Italia didn't need any more goals and threw six players back on defence, where they looked almost invincible. Wilson, Oscar Faoro and Gene Vazzoler were in full command on the ground, and in the air, Greco was supreme.

	P	W	L	T	F	A	Pts
Italia	7	6	0	1	16	3	13
Pegasus	8	6	1	1	20	12	13
GORGE	8	5	2	1	21	16	11
North Shore	8	4	1	3	10	12	11
BOXING CLUB	9	5	4	0	31	20	10
Westminster	7	4	2	1	23	10	9
Sporting Club	8	2	2	4	16	15	8
UBC	7	2	2	3	13	12	7
Simon Fraser	10	2	5	3	15	23	7
Columbians	9	1	4	4	25	20	6
Hungarians	9	1	7	1	12	35	3
Greek Olympics	10	1	9	0	11	35	2

SUNDAY

Italia (2) — Sergio Zanatta, Victor Kodelja; GORGE (0).

GREEK OLYMPICS (1) — Doug Wilson; SIMON FRASER (0).

VANCOUVER SPORTING CLUB (4) — Bill Dixon 2, Alex Irwin, Reg Newmark; HUNGARIAN TURULS (1) — Bill Vecsey.

SATURDAY

PEGASUS (3) — Glen Johnson, Dale Larsen, Mike McLenaghen; LONDON BOXING CLUB (1) — George Pakos.

NORTH SHORE (2) — Colin Atkinson 2; OLYMPIC COLUMBIANS (1) — Bobby Cram.

Football Figures

CANADIAN LEAGUE
SASKATCHEWAN 33, B.C. 13

(Saskatchewan wins sudden-death Western Conference semi-final).

First Quarter
1. B.C., field goal, MacMillan, 43 yards, 5:23.
2. B.C., touchdown, Musso, three-yard run (MacMillan convert) 8:58.
3. Saskatchewan touchdown, Reed, one-yard run (Abendschan convert) 14:53.

Second Quarter
4. Saskatchewan, field goal, Abendschan, 12 yards, 11:53.

Third Quarer
5. Saskatchewan, field goal, Abendschan, 26 yards, 1:31.
6. Saskatchewan, touchdown, Molnar, one-yard run (Abendschan convert) 8:45.
7. B.C., field goal, MacMillan, 19 yards, 13:58.

Fourt Quarter
8. Saskatchewan, touchdown, Collins, three-yard pass from Lancaster (Abendschan convert) 2:56.
9. Saskatchewan, touchdown, Molnar, two-yard run (convert missed) 6:55.

Sask.		B.C.
21	First downs	12
166	Yards rushing	85
189	Yards passing	180
355	Net offence	227
15-28	Passes made-tried	10-28
3-44	Interceptions	1-2
7-37	Punts-average	7-88
00	Fumbles-lost	2-1
9-42	Penalties-yards	3-27

MONTREAL 32, TORONTO 10

(Montreal wins sudden-death Eastern Conference semi-final).

First Quarter
1. Toronto, single, Andrusyshyn, 60 yards, 7:27.

Second Quarter
2. Montreal, touchdown, Harvey, three-yard run (Sweet convert), 5:59.

Third Quarter
3. Toronto, field goal, Andrshyshyn, 35 yards, 1:15.
4. Montreal, field goal, Sweet, 46 yards, 10:28.
5. Toronto, field goal, Andrusyshyn, 14 yards, 14:34.

Fourth Quarter
6. Toronto, field goal, Andrusyshyn, 22 yards, 13:51.

Overtime (First Half)
7. Montreal, safety, Andrusyshyn conceded, 1:25.
8 Montreal, field goal, Sweet, 43 yards, 4:06.
9. Montreal, single, Sweet, 28 yards, 7:37.
10. Montreal, field goal, Sweet, 38 yards, 8:17.

Overtime (Second Half)
11. Montreal, touchdown, L. Smith, two-yard run (Sweet convert), 5:02.
12. Montreal, touchdown, Rogers 12-yard pass from Mira (convert missed), 9:47.

Tor.		Mont.
11	First downs	18
133	Yards ushing	263
133	Yards passing	86
241	Net offence	330
11-29	Passes made-tried	6-14
1	Interceptions	1
14.43	Punts-average	14-34
3-3	Fumbles-lost	2-2
10-87	Penalties-yyards	1066

WEST INTERCOLLEGIATE
(Final Standing)

xManitoba	8	6	2	0	241	153	12
xSask	8	6	2	0	231	172	12
Alberta	8	5	3	0	261	148	10
Calgary	8	3	5	0	129	175	6
UBC	8	0	8	0	84	208	0

x—meet in playoff Tuesday for championship.

Alberta 23, Manitoba 15.
Saskatchewan 38, UBC 3.

ONTARIO UNIVERSITIES

Wilfrid Laurier 48, Ottawa 4. (Laurier wins league championsip).

U.S. PRO LEAGUE
AMERICAN CONFERENCE

East Division	GP	W	L	T	F	A	Pct.
Miami	9	8	1	0	245	94	.889
Buffalo	9	5	4	0	147	163	.556
N.P. Jets	9	3	6	0	149	183	.333
New England	9	2	7	0	137	207	.222
Baltimore	9	2	7	0	144	259	.222
CENTRAL DIVISION							
Pittsburgh	9	8	1	0	222	115	.889
Cleveland	9	5	3	1	152	152	.611
Cincinnati	9	5	4	0	136	152	.556
Houston	9	1	8	0	148	300	.111
WEST DIVISION							
Oakland	9	5	3	1	183	135	.611
Kansas City	9	5	3	1	123	101	.611
Denver	9	4	5	2	248	202	.556
San Diego	9	1	7	1	130	236	.167

NATIONAL CONFERENCE

East Division							
Dallas	9	6	3	0	265	159	.667
Washington	9	6	3	0	211	113	.667
Philadelphia	9	3	5	1	208	247	.389
St. Louis	9	3	5	1	198	239	.389
N.Y. Giants	9	1	7	1	149	231	.167
Central Division							
Minnesota	9	9	0	0	189	94	1.000
Green Bay	9	3	4	2	114	165	.444
Detroit	9	3	5	1	174	163	.389
Chicago	9	3	6	0	168	186	.333
West Division							
Los Angeles	9	7	2	0	237	129	.778
Atlanta	9	6	3	0	240	131	.667
New Orleans	9	4	5	0	100	217	.444
San Francisco	9	3	6	0	167	201	.333

Monday

Kansas City 19, Chicago 7.

Sunday

Atlanta 44, Philadelphia 27.
Miami 44, Baltimore 0.
Cincinnati 16, Buffalo 13.
Dallas 23, N.Y. Giants 10.
N.P. Jets 33, New England 13.
Washington 33, San Francisco 9.
Cleveland 23, Houston 13.
Minnesota 28, Detroit 7.
Green Bay 25, St. Louis 21.
Los Angeles 29, New Orleans 7.
Pittsburgh 17, Oakland 9.
Denver 30, San Diego 19.

U.S. COLLEGIATE

Simon Fraser 7, Puget Sound 6.
California 19, San Jose St. 9.
Arizona Sate 47, Wyoming 0.
Washington St. 13, Oregon St. 7.
Tulane 17, Navy 15.
Miami, Fla. 19, Army 7.
Florida 11, Georgia 10.
Syracuse 5, Holy Cross 3.
Northwestern 21, Indiana 20.
Dartmouth 24, Columbia 6.
Notre Dame 31, Pittsburgh 10.
Harvard 69, Princeton 14.
Yale 24, Pennsylvania 21.
UCLA 27, Oregon 7.
Washington 41, Idaho 14.
Southern Cal 27, Stanford 26
Arizona 24, Brigham Young 10.
Air Force 31, Rutgers 14.
Texas Tech 24, TCU 10.
Texas 42, Baylor 6.
Rice 17, Arkansas 7.
Nebraska 31, Iowa State 7.
Wisconsin 35, Iowa 7.
Oklahoma 31, Missouri 3.
Minnesota 34, Purdue 7.
Kansas 17, Colorado 15.
Auburn 31, Mississippi St. 17.
Kentucky 27, Vanderbilt 17.
Duke 7, Wake Forest 7.
Ohio 14, Cincinnati 8.
Ohio State 35, Michigan State 0.

CANADIAN JUNIOR

Regina 9, Ottawa 0.
(Regina wins sudden-death final.)

ATLANTIC INTEROLLEGIATE

St. Mary's 28, UPEI 7.
(St. Mary's wins league championship).

QUEBEC UNIVERSITY

McGill 78, Trois-Rivieres 6.
(McGill wins league championship).

Gorge Teams Take Five

Teams from the sponsoring association turned out to be poor hosts in the second annual Gorge invitational minor soccer tournament at the weekend.

Gorge squads won five of the nine divisional finals.

The two-day tournament for teams from divisions 1-9 drew 40 teams and 600 boys, including out-of-town respresentatives from Powell River, Port Alberni, Duncan and Nanaimo.

Top performers in skill contests, held in conjunction with the tournament, were Gord Skellenberg (penalty shots), Kim Kaiser (dribbling), Brent Zboyousky (kicking) and Danny Hood (ball handling).

Results of finals:

Division I—Nanaimo 2, Gorge 1.
II—Gorge 8, Duncan 5.
III—Powell River 3, Gorge "A" 3 (Powell River won on corners.)
IV—Gorge 3, Powell River 0.
V—Port Alberni 3, Cordova Bay 2.
VI—Gorge 5, Powell River 0.
VII—Gorge "A" 6, Gorge "B" 0.
VIII—Evening Optimists 10, Esquimalt 0.
IX—Gorge 1, Gorge Canadians 0.

Loyola Upsets Bears

ST. JOHN'S, Nfld. (CP) — A total of 120 minutes of regulation and overtime play Sunday failed to decide the Canadian intercollegiate soccer championsip and it took a post-game penalty shot contest for Loyola University of Montreal to upset defending champion University of Alberta Golden Bears 4-3.

The final game saw the two teams scoreless at the end of regulation time.

Alberta's Geoff Salmon got the 1972 champs in front after nine minutes of the first overtime period, but Loyola's Mike Sosnowski evened the score at 1-1 after two minutes of play in the second 15-minute overtime period.

Tournament rules call for each club to select five of its best kickers, each receiving one kick at the opposition goalkeeper from the 12-yard penalty line. Three of Alberta's kickers missed.

Today:
Look for specially marked packages of Nabob Coffee...

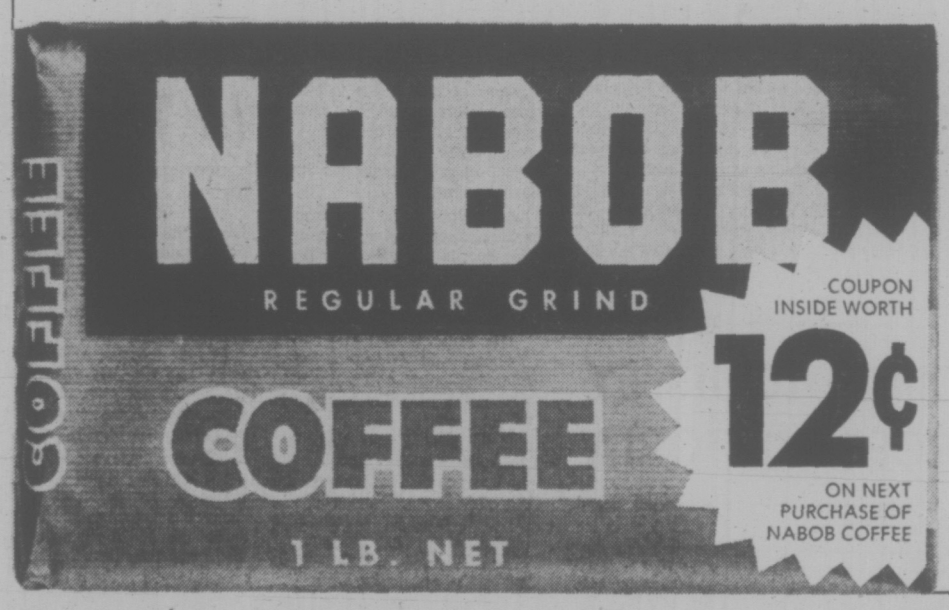

Available now, wherever Nabob Coffee is sold, these specially marked packages have a bonus inside each package . . . a tasty saving of 12¢ on your next purchase of Canada's best tasting coffee.

New Anusol Plus promises quick relief from hemorrhoid symptoms, starting with the pain.

New Anusol Plus does first things first.

Since the pain of hemorrhoids can be unbearable, new Anusol Plus contains a topical anaesthetic. This relieves even intense hemorrhoid pain almost as soon as you apply it. It cools that burning, searing sensation. And numbs that maddening itch. And while it does all this within minutes, the relief that it gives will last for hours.

And new Anusol Plus looks after your other symptoms too.

Since twisted hemorrhoid veins often swell and become tender, new Anusol Plus helps to reduce this swelling with a gentle decongestant ingredient. To soothe and protect tender hemorrhoid tissues, it contains a smooth, rich emollient. And it has two antiseptic agents that curb infection—thus helping your hemorrhoids to heal.

In addition, new Anusol Plus now comes in a silky smooth cream form. This means that it goes on easily. Even in areas where the skin is sore and inflamed.

New Anusol Plus, in cream or suppository form, is now on sale at your nearest pharmacy. It'll give you quick relief from your painful hemorrhoid symptoms. And that's a promise.

FROM WARNER-CHILCOTT LABORATORIES, MAKERS OF AGAROL.

YOU ARE INVITED TO SEE —IMPERIAL—

Plymouth
CHRYSLER
Dodge Trucks
SALES/SERVICE

ELEGANCE TAKES ON A BEAUTIFUL NEW LOOK IN CHRYSLER'S IMPERIAL FOR '74

Imperial LeBaron 4-Door Hardtop

Imperial

Imperial for 1974 is the finest of a new generation of luxury cars from Chrysler.

Restyled and refined from front to rear . . . inside and out . . . built for people who savour richness and thoughtful design. From its hidden headlamps up front to its graceful rear deck Imperial's stylish sculpture has the contemporary look of elegance.

Inside Imperial, consideration for driver and passenger comfort and convenience is apparent everywhere you look. Air conditioning with year-round automatic temperature control is standard.

Carpeting is deep cut-pile nylon. Seating material is a combination of soft leathers and fine fabrics. Solid-state electronic diodes indicate if you're low on fuel, your water temperature is running high or your battery voltage is low. A "door-ajar" light signals that everything is not locked up tight. The bin-type glove box features a coin holder to eliminate fumbling for coins on tollways and at parking meters.

Naturally there are a host of other standard features that set Imperial apart from other luxury cars. TorqueFlite automatic transmission, Torsion-Quiet Ride, and power steering help make driving an Imperial a unique experience. In addition Imperial has power disc brakes standard on all four wheels; steel-belted radial white-sidewall tires; power windows; vinyl roof; electronic digital clock and more.

Imperial . . . Finest example of Extra care in engineering.

ENSIGN CHRYSLER PLYMOUTH

DOWNTOWN YATES AT COOK
386-2411

(Dealer Licence D3013)

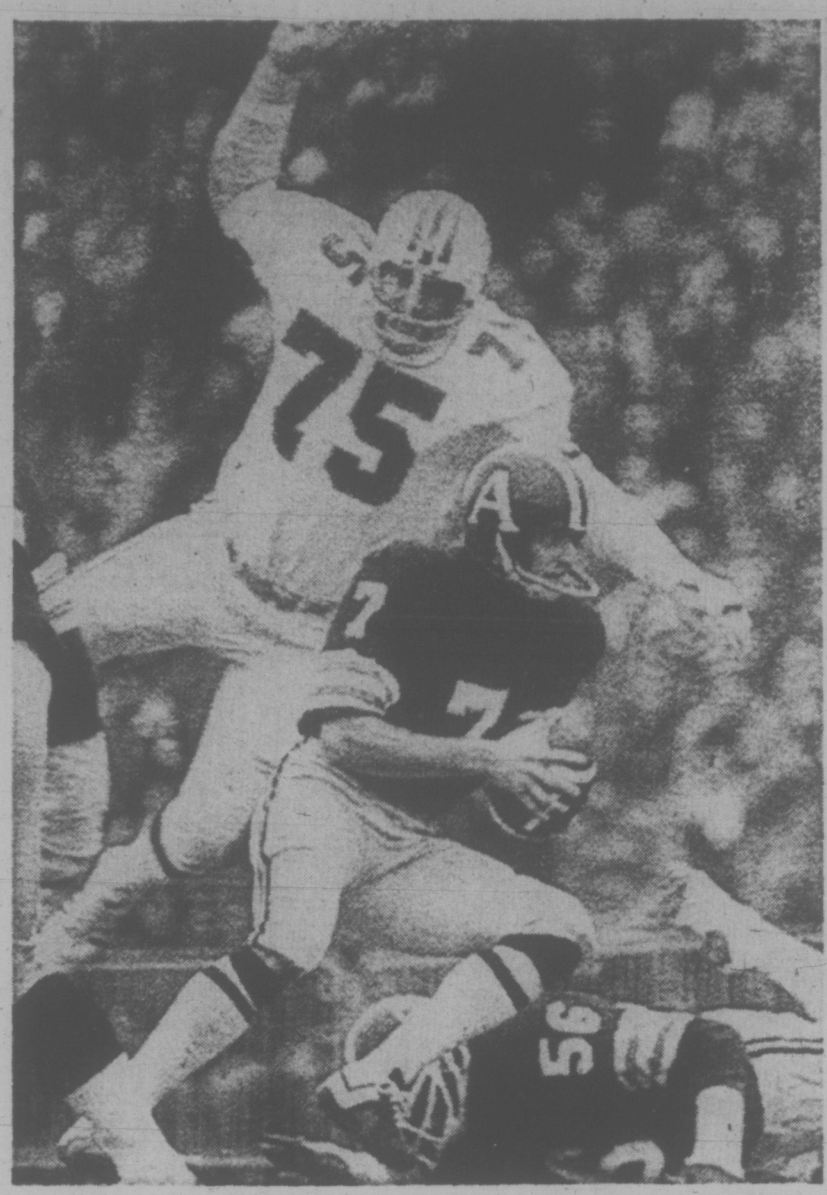

CP Wirephoto

JOLT FOR JOE is on way as Montreal's Gord Judges looms menacingly over Argonaut quarterback Joe Thiesmann just before smashing him to ground during Sunday's Eastern Football Conference semi-final in Toronto. Judges and other defensive linemen made it tough afternoon for Thiesmann as Alouettes carved out 32-10 victory in overtime.

Roughies Looking Ahead To Battle Against Eskimos

REGINA (CP) — A scrawl on the blackboard said everything for Saskatchewan Roughriders Sunday after they battered British Columbia Lions 33-13 in the Western Football Conference semi-final before a small crowd of 9,373.

"Edmonton is next," said the message, a reference to next Sunday when Saskatchewan meets the Eskimos at Edmonton for the right to represent the West in the Grey Cup Nov. 25.

Saskatchewan lost to Hamilton Tiger-Cats in the national final last season.

"We had some things to prove," said linebacker Charlie Collins, who caught a touchdown pass in a rare appearance at tight end and contributed a key interception a few plays later.

The club still was rankled by its 28-16 loss to Edmonton on the final day of the schedule.

The loss cost Saskatchewan first place, the bye into the final and the home-field advantage.

Roughies gave up 10 points to B.C. early in the first quarter but bounced back to a 10-10 tie at halftime.

Quarterback Ron Lancaster said the Riders weren't worried.

"When you kick off into a strong wind and give up good field position, you expect to give up some points," he said.

"We had to take a chance on field position, though, because we wanted the ball with the wind in the second and fourth quarters."

The three-yard toss to Collins was Lancaster's only scoring pass of the day, but he directed a solid ground attack that controlled the ball when required.

Steve Molnar scored twice and George Reed once on short plunges for the Roughriders. Jack Abendschan kicked two short field goals and three converts.

Johnny Musso charged three yards for the Lions' touchdown, set up on a spectacular 66-yard pass gain involving Jim Young and quarterback Don Moorhead. Ivan MacMillan added a convert and field goals of 43 and 17 yards.

A fumble on the second half kickoff by Lou Harris helped set up Saskatchewan's surge. Abendschan kicked his second field goal a few plays later and the Roughriders never trailed.

Lancaster said the Roughriders maintained field position after that, essential with the wind blowing at 19 miles an hour and temperatures in the low 20s, and "that was probably the end ot it."

Two of Saskatchewan's three pass interceptions came in the last half, after the crucial Harris fumble, and helped keep the Lions in the hole.

The Roughriders lost slotback Tom Campana with a knee injury in the first half and there was a possibility that he would miss the sudden-death playoff next week.

Campana's departure forced coach John Payne to use both Molnar and Bobby Thompson in the backfield after alternating them at halfback in the early stages. Molnar's tough blocking contributed to George Reed's impressive rushing total of 133 yards in 26 carries and Thompson caught four clutch passes.

Musso reinjured his ailing knee in the first quarter and lost much of his mobility so B.C. lost its last chance to establish the solid ground game coach Eagle Keys believes is necessary to win in playoffs.

The most disturbing aspect of Sunday's playoff to some of the Saskatchewan players was the turnout. The 9,373 fans represented the smallest Saskatchewan crowd in about 20 years.

Capacity is about 22,000 but chilly weather (22 degrees accompanied by 19-mile-and-hour winds) combined with an increase in ticket prices was blamed for the poor tournament. Many fans publicly objected to a $2 across-the-board increase in tickets.

Collins and Alan Ford were especially critical of the Saskatchewan fans.

MORE SPORT ON PAGES 15, 16, 17, 19, 20

sports

DOUG PEDEN - EDITOR

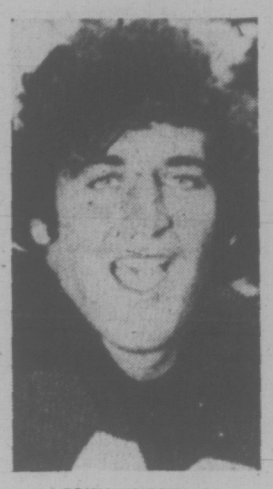

JOHNNY MUSSO
. . . slowed by injury

A $3,444 Payoff Caps Block's Win

By BILL WALKER
Times Staff

"It's been a helluva weekend," said veteran Jake Block of Abbotsford at Playland Curling Club Monday as he won the fourth annual cash bonspiel with a runaway 9-3 victory over young Gerry Kent of Capilano Winter Club.

Skipping a rink entered by Monte Olsen, with whom he has played for the last eight years, Block and his crew pocketed $3,444 for the victory. Other members of the rink were second Larry Lunn and lead Gayland Doud.

Broken down, the prize money figured like this: $2,500 for first place; $544 for the Calcutta (they had bought their own rink) and $400 from sponsor Bill Ferguson of Totem Travel.

Bill, in a moment of generosity Saturday, had promised the Block rink the extra money if it won because the winning sponsor stood to win $1,000.

A veteran of seven appearances in the Consols playdowns, Block had little trouble in the final against the Kent crew, youngest rink in the event. Kent, the skip, is 20, third Gerry Still, 21, second Gene Bailey, 21, and lead Mike Gardiner, 19.

A steal of one on the second when Kent came up short with a draw attempt, and another steal of two on the fourth, actually settled the result as the Kent foursome never did come up with the type of game it had displayed earlier. And once in the lead, Block never gave Kent a chance.

Block had gained the finals through "C" event (two-time losers), while Kent had qualified from "A", having won his first four matches.

In Monday's earlier championship games, Block defeated Ed Gee of Castlegar 6-5 and Trev Fisher of New Westminster 8-6. Kent defeated Glen Pierce of Vancouver 5-3 and Keith Dagg of Victoria Club 7- 6with a two on the 10th end.

Dagg finished third by defeating Fisher 9-3.

For finishing second, Kent won $1,200; Dagg took $500 for third and Fisher $400 for fourth.

Until the final, the surprise of the cashspiel had been the Kent rink and on Monday it had everyone in suspense in the earlier games. Kent defeated a two-time former winner, Pierce, by stealing one on the 10th end, and against Dagg it was nip and tuck until the final rock as well.

After Dagg had taken a 6-5 lead with two in the eighth, Kent blanked the ninth and then awaited his break. It came with Dagg's first rock. After six successive draws to the front of the rings and six successive takeouts, and rolls, Dagg's first stone hit and stuck in front of the house.

Kent drew around. Dagg was inches heavy trying to freeze to the Kent stone, and Kent hit and stayed to win the match.

Block also had to make a last-rock shot to get by Fisher, who had earlier upset the highly-regarded Giles rink. Fisher chipped out Giles' shot rock with his last stone to count two for a 9-7 win.

Dagg eliminated the Jack Tucker rink, skipped by Jim Armstrong, 6-5, in 11 ends.

The all-star rink consisted of skip Block; third, Moe Hill of the Dagg rink; second Ralph McCallum of the Fisher rink, and lead Mike Gardiner of the Kent rink.

Prize winners:

$2,500—Jake Block, Monte Olsen, Larry Lunn, Gayland Doud (Cloverdale).

$1,200—Gerry Kent, Gerry Still, Gene Bailey, Mike Gardiner (Capilano).

$500—Keith Dagg, Moe Hill, Dave Wilson, Neil Dickson (Vic.).

$400—Trev Fisher, Ed Beketa, Ralph McCallum, Don Babington (N.W.)

$200—Rinks skipped by Brent Giles, im Armstrong, Glen Pierce and Ed Gee.

★ ★ ★

RESULTS
MONDAY
Finals

Block	110 220 102	x—9
Kent	001 001 010	x—3
Fisher	101 100 00x	x—3
Dagg	020 031 21x	x—9

Semi-Finals

Dagg	101 010 120	0—6
Kent	101 301 000	2—7
Block	011 021 020	1—8
Fisher	200 200 101	0—6

Quarter-Finals

Gee	010 100 201	0—5
Block	101 012 000	1—6
Pierce	020 001 000	0—3
Kent	002 000 020	1—5
Tucker	020 100 010	10—5
Dagg	102 010 001	01—6
Fisher	000 130 010	2—9
Giles	101 003 002	0—7

SUNDAY
"B" Event

Dagg 7, Kraus 5.
Gee 8, Pierce 4.
Dagg 9, Tucker 6.
Larson 3, Kraus 8.
Gee 5, Hebert 4.
Pierce 10, Fisher 4.

"C" Event

Pierce 9, Gulka 1.
Tucker 7, Truman 2.
Hebert 4, Fisher 5.
Kraus 9, Block 10.
Fisher 7, Harper 2.
Larson 3, Truman 8.
Hebert 6, Gallaugher 3.
Fisher 11, Thiessen 6.
Risling 10, Benwell 2.
Brice 8, Roberts 7.
Lizee 6, Gislason 5.
Thompson 5, Gulka 8.
Thomson 5, Truman 6.
Gallaugher 7, Ralendat 6.
Van Grootel 3, Block 7.
Garraway 7, Horrigan 6.
Harper 3, Risling 2.
Brice 7, Thiessen 9.
Lizee 5, Gulka 8.
Block 10, Garraway 4.

Why Tell the Enemy?

Times News Services

Any time a football team heads into a key game with several players on the limp, the last thing the coach is going to do is describe the injuries in detail. Otherwise, those brutes on the other side will go for the jugular.

Thus, Montreal Alouette head coach Marv Levy refused Monday to discuss the injuries his team suffered in its 32-10 victory over Toronto Argonauts in Sunday's Eastern Football Conference semi-final in Toronto.

The Als travel to Ottawa Sunday for the single-game EFC final against the first-place Rough Riders. Winner there advances to the Nov. 25 Grey Cup game in Toronto against either Saskatchewan Roughriders or Edmonton Eskimos.

Levy has no intention of talking about the injuries until he sees the medical reports and he also told team doctors to clam up in the presence of reporters.

But it's no secret the Als are in trouble.

Defensive back Tony Proudfoot has a broken rib on his left side. Defensive tackle Gordie Judges and tight-end Peter Dalla Riva have knee problems and underwent tests Monday for what was described earlier as stretched ligaments. Judges today was reported through for the year.

Defensie end Junior Ah You twisted a shoulder late in the game and outside linebacker Mike Widger sprained a knee. Veteran linebacker Marv Luster was skinned and scraped from contact with the artificial turf at Toronto's Canadian National Exhibition Stadium and also appeared to have banged up a previously injured ankle. Defensive back Ron Perowne has a sore back.

Johnny Rodgers and John Harvey, both of whom scored touchdowns for the Als, apparently emerged with no aggravation of earlier ankle injuries.

At least three members of Argonauts, meanwhile, say they plan to leave the club.

Linebacker Dick Aldridge, 32, a co-captain, said Monday he plans to retire after nine seasons with the Argos.

Centre Paul Desjardins said he's going to work at Children's Hospital in Winnipeg and won't play football next year.

Defensive back Tim Anderson said he will play out his option nect season. Anderson signed with the Argos in 1971. He was San Francisco '49ers first-round draft choice.

Quarterback Joe Theismann played out his option this year and is reported to be considering move to Miami Dolphins of the National Football League.

After the game Theismann said he would like to stay in Toronto, but the decision rests with the club's management — will they meet the Notre Dame graduate's demands?

The injuries to Dalla Riva, Perowne and Proudfoot came following punts and Levy said after the game the rules must be changed.

If the people who make the rules don't allow blocking on punt returns "they're nothing but barbarians," said Levy, in his first year of coaching in Canada.

The teams were tied 10-10 at the end of regulation time.

The game was won by Montreal through its ability to control the ball when it needed to most — in the second half ov overtime when it was playing against a stiff wind and leading by nine points.

For the second game in a row, Toronto was unable to generate an offensive touchdown and the crwd of 33,135 booed quarterback Theismann.

All Argos' points were scored by Zenon Andrusyshyn on field goals of 35, 14 and 22 yards and a 60-yard single.

The Alouettes got touchdowns from Harvey, on a five-yard run, Larry Smith, on a two-yard run, and Rodgers, on a 12-yard pass from George Mira. Don Sweet converted all three, kicked field goals from 46, 43 and 38 yards and a 28-yard single.

The other two points came following the Argos' first series of downs in the overtime period when Andrusyshyn conceded a safety so Argos could keep the ball.

NATIONAL TOURNEY AWARDED VICTORIA

Victoria has been awarded the 1974 Canadian senior men's softball championships.

The choice of British Columbia's capital over an application from Oshawa, Ont., was announced Sunday in Charlottetown after a meeting of the Canadian Amateur Softball Association.

Selection also means Victoria will have a host team in the tournament, scheduled to be staged in August in Royal Athletic Park. Victoria Bates have reigned as B.C. champions for the past two years but it is expected other Victoria teams may challenge Bates for the right to represent the host centre.

Delegates in Charlottetown also voted to stage the national women's final in the west for the next two years. Edmonton was awarded the 1974 tournament and Calgary will get the 1975 playdowns.

Players In Thefts?

MONTREAL (CP) — The Gazette says Jack Gotta, coach of Ottawa Rough Riders of the Canadian Football League, was informed of a police investigation into an alleged stolen-car ring reported to involve some of his players.

In a telephone interview with The Gazette from Ottawa, Gotta said "six weeks ago we were made aware that there was an investigation."

"Several days later we were told that there was not a thing to worry about. Since then it's become a big joke with the team. It's keeping the guys together."

Belmont Squad Second

PORT ALBERNI — The runnerup created more of a stir than the champion in the annual Vancouver Island high school swimming championships here at the weekend.

Mt. Douglas, not too surprisingly, captured team honors for the second straight year but Belmont's second-place finish created the big surprise.

Belmont nosed out Oak Bay by five points for second place. It was the first time Belmont had finished ahead of Oak Bay in any swim competition.

Top three finishers in each of the 44 eents qualified for the B.C. meet, to be held in the Canada Games Pool at New Westminster, Nov. 23-24.

FINAL STANDINGS

1. Mt. Douglas	453
2. Belmont	318
3. Oak Bay	313
4. Esquimalt	140
5. A. W. Neil	130
6. Claremont	124
7. E. J. Dunn	102
8. St. Mikes	87
9. Alberni	51
10. Mt. Klitsa	29
11. Victoria	17

Pittsburgh Submits Question on Trickery

Times News Services

The so-called "tired old men" of Kansas City aren't so tired after all, and the Minnesota veterans coached by Bud Grant continue to kick up their heels but a successful Pittsburgh team came through to create the biggest fuss in the National Football League on Monday.

Kansas City Chiefs, with their entire offensive line intact for the first time this season, ground out 327 yards Monday night in a 19-7 victory over Chicago Bears.

The victory pushed the Chiefs into a tie with Oakland at the top of the American Conference's Western Division. The Chiefs got their chance when Pittsburgh's dependable Steelers ground out a 17-9 victory over Oakland on Sunday.

Minnesota, meanwhile, thrashed Detroit Lions 28-7 to run their winning streak to 14 straight, including five preseason exhibitions, and clinch at least a tie for the Central Division title in the National Conference.

But the weekend results were overshadowed by Pittsburgh's charges of possible "dirty tricks" played on them in the game against the Raiders.

The Steelers have asked commissioner Pete Rozelle to investigate.

Steeler vice-president Dan Rooney outlined the following allegations made by his coaches and players:

- That there were unexplained lags in the official clock, including one which helped Oakland kick a field goal on the last play of the first half.
- That Raider offensive linemen had a greasy substance smeared on the tops of their shoulders, making them difficult to grab.
- That a partially deflated ball was handed to Steeler centre Ray Mansfield before a field goal attempt, though Mansfield refused to use it.
- That an obscenity was printed in ink on the strings of another ball handed Mansfield.

Pittsburgh coach Chuck Noll was particularly miffed by the alleged slow clock.

(See scores, standings on Page 17.)

O.C. SOCCER

LONDON (Reuter) — Soccer results Monday:

ENGLISH LEAGUE
Division III
Port Vale 1, Blackburn 2.
Watford 0, Halifax 0.
York 0, Hereford 0.
Division IV
Darlington 1, Swansea 1.
Hartlepool 0, Newport 1.
Stockport 1, Brentford 1.

VICTORIA COUGARS
W.C.H.L. HOCKEY
Tuesday, Nov. 13
8 P.M.
COUGARS
vs.
FLIN FLON
ALL SEATS RESERVED
Adults $2.50; Students, O.A.P. $1.75
Children 12 and Under $1.00

Soviets Out of World Cup Contention

The Soviet Union is definitely cut of the World Cup soccer competition.

Russia has turned down a compromise proposal to play Chile outside Santiago in the second leg of its qualifying round and thus "has excluded itself from the World Cup," the International Football Federation (FIFA) announced Monday.

"Therefore," FIFA said, "the Soviet Union has excluded itself from the competition and Chile qualifies for the final tournament of the 1974 World Cup in Munich."

The teams played to a 0-0 tie in Moscow Sept. 26 and the return match was scheduled for Santiago. The Soviet federation said it would not play in Santiago because of the actions of the military junta.

The World Cup organizing committee voted 15 to three against transferring the game to a neutral country.

Sweden beat host Malta 2-1 at Valletta but the result left the Swedes tied in both points and goal average with Austria, forcing a deciding game.

Australia reached the World Cup finals for the first time when it beat South Korea 1-0 in an Asian Group playoff Tuesday in Hong Kong. The teams had drawn 2-2 and 0-0 in their previous games.

And in Port Au Prince, Haiti warmed up for its World Cup game against Mexico by beating Canada's national team 5-1 Saturday and losing 1-0 Monday to the Canadians. Chris Bennett of Vancouver scored the winning goal Monday and Buzz Parsons, another Vancouverite who scored Canada's only goal Saturday, broke a leg in Monday's game. Canada has already been eliminated from the World Cup.

SHORTS IN SPORTS

★ ★ ★

IN TENNIS: Tom German of Seattle won the Swedish Open tournament in Stockholm and $11,250, beating Sweden's teenage idol Bjorn Borg 6-3, 4-6, 7-6 . . . Rod Laver showed he is over his back injury and back in form when he upset fellow-Australian John Newcombe 3-6, 7-5, 6-3, 3-6, 6-4 in a three-hour thrilling final of the Australian indoor championship in Sydney . . . Arthur Ashe of the United States crushed Patrice Dominguez of France 6-2, 6-2 Monday in the final tournament of the Dewar Cup indoor circuit in Nottingham, England. Roger Taylor of Britain beat Grover Reid of the U.S. 6-2, 6-3 in Saturday's final in Billingham in the four-week $75,000 Dewar series.

★ ★ ★

IN HORSE RACING: Dahlia, an American-bred three-year-old representing France, won the $150,000 Washington, D.C., International at Laurel, Md. America's Big Spruce was second and long-shot Scottish Rifle from England was third. Favored Tentam of the United States led briefly entering the stretch and then faded to fifth behind Card King of France . . . Tom Gentry of Lexington, Ky., paid top price of $150,000 Monday for Wageko, a dam in foal, as the Keeneland fall breeding stock sale opened. In all, 140 horses sold for $2,630,000, up $1 million over the same session a year ago.

★ ★ ★

IN GENERAL: The B.C. Cricket Association is to receive $7,800 to get pro coach Ken Mohammed from England's MCC. The money is one of several grants totalling $140,000 to Canadian amateur sports announced by the O'Keefe Sports Foundation . . . Lynn Nightingale of Ottawa won the women's event in the 10th international Prague Skate figure-skating competition in Czechoslovakia . . . Defenceman Jim Schoenfeld of Buffalo Sabres underwent back surgery Monday and was expected tomiss 10 to 12 weeks of the National Hockey League season . . . Amateur Mark Pfeil of Palos Cerdes, Calif., fired a final-round 69 Sunday to win the Gardena Valley open golf tournament . . .

NOTICE
Annual meeting Greater Victoria Box Lacrosse Association, McPherson Lounge, Royal Athletic Park, 8:00 p.m., November 15th.
All coaches, managers, parents, welcome.

Cougars Will Use Four Lines Tonight

Victoria Cougars will add a fourth forward line and Flin Flon Bombers will have a new centre on display tonight when they tangle in a Western Canada Junior Hockey League game at Memorial Arena.

It will mark the second meeting between the two clubs in four nights. Saturday, Cougars got a pair of third-period goals from Mel Bridgeman for a 4-4 tie before 1,542 at Memorial.

Following a workout Monday night, Victoria coach Ollie Dorohoy announced he is moving defenceman Cal Kitching up to centre a line with Dan Stewart, a 17-year-old junior "B" product from Prince George, and Brian Day.

Stewart, a 180-pound left winger who was among Cougars' training camp cuts last month, was recalled for Saturday's contest. Kitching, meanwhile, saw brief action as a forward with Cougars last season.

The new Bomber centre is Marty Mathews, 19. In exchange, Flin Flon manager-coach Pat Ginnell gave up 18-year-old wingers Kelly Second and Mike Sleep.

Cougar goaltender Glen Bueckert, off to a disappointing start, came up with a solid effort Saturday night. It was good enough to earn him the starting assignment for tonight's rematch which begins at 8.

In addition to the two goals, Bridgeman picked up an assist on Ron Poole's first-period goal. The other Victoria marker went to rookie defenceman Lorry Gloeckner. Flin Flon goals went to Cam Connor with two, Rob Watt and Al Hillier.

Bombers were third-period victims again Sunday in New Westminster as Ken Dodd scored to give Bruins a 1-1 tie in a game featuring seven first-period fights and 112 penalty minutes.

But the spotlight Sunday fell in Regina where an unidentified physician freed the tongue of Pats' rookie Rob Tudor, who swallowed it when struck in the throat by a skate. Tudor, who counted three goals in a 5-3 victory over Calgary Centennials, was taken to hospital for observation.

In other Sunday games, Edmonton Oil Kings downed Brandon Wheat Kings 4-1 and Swift Current Broncoes beat Medicine Hat Tigers 10-4. Saturday, Tigers won 6-4 over Brandon and Kamloops Chiefs downed Bruins 4-1.

JUNIOR SUMMARIES

EASTERN DIVISION

	P	W	L	T	F	A	Pts
Flin Flon	20	8	5	7	85	81	23
Brandon	16	10	4	2	85	62	22
Regina	15	10	4	1	89	43	21
Swift Current	14	7	5	2	67	68	16
Saskatoon	12	6	5	1	52	46	13
Winnipeg	13	3	8	2	53	79	8

WESTERN DIVISION

Calgary	14	8	4	2	68	47	18
N. Westminster	18	6	9	3	63	82	15
Medicine Hat	14	6	6	2	74	77	14
Edmonton	11	5	6	0	41	47	10
Kamloops	15	3	10	2	56	73	8
VICTORIA	12	2	8	2	43	77	6

Next Games: Tonight—Flin Flon at VICTORIA, Swift Current at Winnipeg, Medicine Hat at Saskatoon, Edmonton at Calgary.

REGINA (5)—Rob Tudor 3, Jim Minor, Rob Laird; CALGARY (3)—Danny Mandryk 2, Mike Rogers. Attendance: 2,185.

FLIN FLON (1)—Ray Maluta; NEW WESTMINSTER (1) — Ken Dodd. Attendance: 3, 188.

BRANDON (1) — Dale McMullin; EDMONTON (4)—Mike Will 2, Rocky Maze, Ted Olson. Attendance: 2,813.

MEDICINE HAT (4)—Ed Johnstone 3, Barry Dean; SWIFT CURRENT (10)—Ian McPhee 2, Terry Ruskowski 2, Willie Friesen 2, Brian Trottier 2, Garland Hubick, Dean Samis. Attendance: 3,087.

SATURDAY

FLIN FLON 4, VICTORIA 4

First Period

1. Flin Flon, Hillier, (Connor) 1:39.
2. Victoria, Poole (5) (Ing, Bridgman) 15:44.

Penalties: Bray (FF) 12:55; Davidson (FF) 13:45; Gloeckner (V) 19:37.

Second Period

3. Victoria, Gloeckner (1) (T. Williams, LaPointe) 2:16.
4. Flin Flon, Connor (Hillier) 4:20.
5. Flin Flon, Watt (Hillier, Connor) 8:20.
6. Flin Flon, Connor (Watt, Hillier) 14:18.

Penalties: Morris (V) 3:17; Bray (FF) 5:48; Connor (FF) 9:06; Davidson (FF) 9:31.

Third Period

7. Victoria, Bridgman (4), (Anderson, T. Williams) 13:17.
8. Victoria, Bridgman (5), (LaPointe) 13:39.

Penalties: Maluta (FF) 5:58, Rollins (FF) (minor and misconduct) 6:24.

Stops by:

Stewart (FF)	8	9	9	—26
Bueckert (V)	11	17	9	—37

Attendance: 1542.

NEW WESTMINSTER (1) — Sid Prysunka; KAMLOOPS (4) — Randy Andreachuk 2, Rob Flockhart, BRian Arnold. Attendance: 500.

BRANDON (4) — Ron Chipperfield, John Paddock 2, Rick Blight; MEDICINE HAT (6)—Gary Vaughn 2 Ken Gassoff, Brad Gassoff, Ed Johnstone, Boyd Anderson. Attendance: 4252.

Rams Take Junior Title

OTTAWA (CP) — Revenge was an added incentive for Regina Rams Saturday when they defeated Ottawa Sooners 9-0 to win the Canadian Junior football championship.

Besides confirming western superiority in the annual East-West rivalry, the Rams painfully remembered the 33-8 humiliating loss to Hamilton in the championship game a year ago in Regina.

'Old Boys' Bow To St. Michael's

Laurie Ross scored a pair of tries Saturday to power St. Michael's University Boys School's first team to an 18-14 victory over the "Old Boys" in their annual rugby match at St. Michael's.

St. Michael's under-15 side defeated Shawnigan Lake Boys School 23-3 in an exhibition preliminary.

CROSS-COUNTRY WIN

COQUITLAM (CP) — Western Washington State College, Bellingham, runners won the District One, NAIA cross-country championship Saturday.

MEL BRIDGEMAN
... two in the third

Fats' Victory Diet Puts An End to Lean Pickings

By The Canadian Press

Whatever Alex Delvecchio is doing as coach of Detroit Red Wings, he is doing it right.

Fats, as he's known around the National Hockey League, has been behind the bench for just two Red Wing games and they have won both, equalling the number of wins the club had in its first 12 games.

Delvecchio ended his 23-year NHL playing career when he took over as coach from Ted Garvin last Wednesday — Garvin's career as coach of the Wings lasted just 12 games before he was fired.

Sunday night the Red Wings jumped into a 5-1 lead over Toronto Maple Leafs and hung on for a 5-4 victory, making Delvecchio's home debut a happy one. The Wings beat the North Stars 4-2 in Minnesota in his first game as coach Saturday night.

Against Toronto, the Red Wings got top-notch performances from Marcel Dionne and Mickey Redmond, a couple of stars who hadn't been too bright for the first 12 games.

Dionne and Redmond picked up two assists each and generally skated as though they wanted to play. Meanwhile, Guy Charron fired three goals and Nick Libett got the others.

Norm Ullman, a former Red Wing and team-mate of Delvecchio, scored twice for the Leafs with Jim McKenny and Ron Ellis getting the others.

In other games, New York Rangers scored a 5-2 win over their cross-town rivals, the Islanders, Boston Bruins beat Vancouver Canucks 4-2, Chicago Black Hawks shut out Los Angeles Kings 3-0 and Philadelphia Flyers beat St. Louis Blues 4-3.

The Bruins moved three points ahead of the Canadiens in the NHL East with the decision over Vancouver, but managing director Harry Sinden is unhappy.

"What the heck is going on in this league?" Sinden shouted after the game. "The officials are taking the game away from the players.

"I'd like to see some old-fashioned hockey played. You can't bodycheck any more or you get a penalty. You make a loud noise against the boards and it's a penalty."

Sinden was upset because referee Peter Moffat called 52 minutes in penalties, 30 minutes against the Bruins.

Phil Esposito and Bobby Orr got goals for the Bruins. For Espo it was his 19th goal in 15 games and extended his record of having at least one point a game to 26 games.

At Madison Square Garden, the GAG Line of Rod Gilbert, Jean Ratelle and Vic Hadfield — the initials stand for goal a game — were involved in three of the Rangers' goals, including two by Gilbert.

The first Gilbert goal was the 273rd he's scored for New York, breaking the club record held by Andy Bathgate.

Familiar names, Hull, Mikita and Esposito, were the stars in Chicago's 3-0 win over Los Angeles. Dennis Hull and Stan Mikita popped goals for the Hawks while Tony Esposito got the shutout, his second in two games and fourth of the year.

Esposito has played in all Chicago's 14 games and has given up just 23 goals.

Summaries are on page 16.

WHITE ROCK TEAM GOES TO MERRITT

Times-News Services

British Columbia Junior Hockey League governors Monday approved the transfer of the White Rock Centennials' franchise to Merritt. The move is subject to satisfactory scheduling being arranged for the team.

League president Dennis Coates said fans in Merritt had shown support for the White Rock team when it played exhibitions there. The Centennials played against Bellingham Blazers Saturday in Merritt and attracted more than 1,100, five times their normal draw in White Rock. Centennials won 4-2.

The Centennials had been in their first year in White Rock, joining the league at the start of the current season. The team is scheduled to play its next game in Merritt Nov. 22 against Vernon Vikings.

10 in a Row And Improving

Times News Services

New England Whalers continued to work their overtime magic, but there was also some bad news for World Hockey Association rivals from Edmonton Oilers.

Whalers took over first place in the Eastern Division Monday night when Hugh Harris scored in overtime to give New England a 3-2 victory over New York Golden Blades.

It marked Whalers' 12th overtime victory in two seasons and snapped a two-game losing streak.

Meanwhile, Oilers padded their Western Division lead Sunday with a 4-2 victory over Toronto Toros. It was Edmonton's 10th straight victory and the bad news for rivals was offered by coach Brian Shaw.

"We can improve," Shaw said after the record-establishing victory. Edmonton has lost only one game this season—3-1 to Vancouver Blazers.

★ ★ ★

EAST DIVISION

	GP	W	L	T	F	A	Pts
New England	17	10	6	1	64	49	21
Quebec	18	9	8	1	67	59	19
Chicago	13	8	4	1	51	41	17
Cleveland	13	7	4	2	50	44	16
Toronto	18	5	10	4	58	67	13
New York	18	5	11	2	40	74	12

WEST DIVISION

	GP	W	L	T	F	A	Pts
Edmonton	13	12	1	0	64	34	24
Minnesota	14	8	5	1	54	40	17
Winnipeg	16	7	7	2	57	54	16
Houston	11	6	4	1	47	32	13
Los Angeles	17	5	12	0	44	67	10
Vancouver	16	3	13	0	41	76	6

NEXT GAMES: Tonight — Los Angeles at Edmonton, Houston at Minnesota, Cleveland at Chicago, Winnipeg at Vancouver.

MONDAY

NEW YORK (2) — Andre Lacroix, Brian Perry; NEW ENGLAND (3) — Larry Pleau, Don Blackburn, Hugh Harris. Attendance: 4,416.

SUNDAY

NEW ENGLAND (2) — Tom Webster, Guy Smith; QUEBEC (3) — Francois Lacombe, Serge Bernier, Robert Guidon. Attendance: 6,777.

LOS ANGELES (2) — Marc Tardif, Bart Crashley; WINNIPEG (6) — Danny Johnson 2, Bobby Hull, Ron Snell, Danny Spring, Kelly Pratt. Attendance: 6,253.

CLEVELAND (4) — Gerry Pinder, Skip Krake, Paul Shmyr, Ron Buchanan; MINNESOTA (6) — George Morrison 2, Bob MacMillan, Ted Hampson, Rob Walton, Mike Heatley. Attendance: 7,445.

EDMONTON (4) — Russ Joyal, Jim Harrison, Ron Climie, Tom Gilmore; TORONTO (2) — Wayne Carleton, Brian Gibbons. Attendance: 4,296.

SATURDAY

EDMONTON (6) — Ross Perkins 2, Blair McDonald, Rusty Patenaude, Ed Joyal, Tom Gilmore; NEW ENGLAND (3) — Tom Webster, Tim Sheehy, Rick Lee. Attendance: 4,135.

QUEBEC (3) — Reiean Houle, Francois Lacombe, Jeannot Gilbert; NEW YORK (4) — Bob Jones, (2) Brian Morenz, Andre Lacroix. Attendance: 5,312.

WINNIPEG (2) — Larry Hornung, Norm Beaudin; CLEVELAND (4) — Ron Buchanan, Gary Jarrett, Skip Krake, Grant Erickson. Attendance: 7,458.

TORONTO (2) — Tom Martin, Guy Trottier; CHICAGO (3) — Bob Whitlock, Rick Morris, Ralph Backstrom. Attendance: 5,422.

VANCOUVER (3) — Sam Gellard, Danny Lawson 2; HOUSTON (8) — Andre Hinse 2, Frank Hughes 2, John Schella, Murray Hall, Gordie Howe, Jim Sherritt. Attendance: 6,743.

Vikings Capture Seventh Straight

University of Victoria Vikings appear to have taken charge of first place in the Vancouver Island Hockey League while Ingraham Buckaroos are bidding to escape the Victoria Intermediate League cellar.

Vikings, sparked by Graham Clarke's two goals, defeated Chemainus Blues 4-2 Saturday to open a four-point margin atop the Island League.

It was Vikings' seventh straight victory after losing their season's opener.

Ingraham pulled up to a second-place tie with James Bay Athletic Association by defeating the Gulls 8-3 at Juan de Fuca Arena on Sunday.

Tom Allen scored a pair while John Williams, Dale Barber, Grant Norris-Jones, Ron Cooke and Brent Atkins contributed singles for the Bucks.

VICTORIA INTERMEDIATE

	P	W	L	T	F	A	Pts
Stockers	12	8	3	1	59	41	17
James Bay	12	5	7	0	48	46	10
Ingraham	14	5	9	0	54	71	10

(Includes interlocking play with Vancouver Island League.)

VANCOUVER ISLAND

	P	W	L	F	A	Pts
UVic Vikings	8	7	1	27	12	14
Chemainus	9	5	4	38	30	10
London Boxing	8	4	4	16	21	8
CFB Esquimalt	9	1	8	13	36	2

Interlocking play with Victoria League included.

Next games: Thursday — Stockers (Victoria) vs. UVic, Pearkes Arena.

WINNER IS COMING

Gulls Perched Atop Junior 'B'

Juan de Fuca Metro Toyota Gulls took a three-point lead atop the South Vancouver Island Junior "B" Hockey Leaguve on the weekend.

Gulls trounced Victoria Nixon's Trucking 8-2 Sunday at Juan de Fuca Arena and slipped past Lake Cowichan Baird's Trucking 5-4 Saturday at Lake Cowichan.

In the only other game, Saanich Block Brothers Braves nipped Lake Cowichan 9-8 Sunday at Pearkes Arena to take over second spot.

Dave Archibald led Gulls Sunday with five goals.

Braves outscored Lake Cowichan 5-1 in the final period to collect the victory.

	P.	W	L	T	F	A	Pts
Juan de Fuca	10	7	1	2	43	32	16
Saanich	11	6	4	1	51	40	13
Fuller Lake	10	5	3	2	40	31	12
Esquimalt	9	5	3	1	27	21	11
L. Cowichan	11	3	8	0	38	59	6
Victoria	9	1	8	0	31	47	2

JUAN DE FUCA GULLS (8) — Dave Archibald 5, Brian McLauchlan, Barry McLauchlan, Don Hansen; VICTORIA NIXONS (2) — Larry Donaldson, Rob Wilson.

SAANICH BRAVES (9) — Rob Coldwell 2, Kim Bowles 2, Tom Davies 2, Mark Bowles, Darrell Borden, Don Stubbs; LAKE COWICHAN BAIRDS (8) — Mike Forest 3, Doug Knott 2, Dave Dhallian, Randy Irvine, Dan Iczo.

UBC Girls Capture Volleyball

University of British Columbia won the University of Victoria women's volleyball tournament with a 15-13, 15-3 decision over Vancouver Chimo I in the best-of-three final Saturday.

The UBC squad was unbeaten in the eight-team, round-robin section of the tourney while Chimo I finished with an 11-3 record.

University of Oregon finished third with a 10-4 record, UVic and Victoria Senior Women tied for fourth at 6-8, Victoria "Y" and Chimo II were deadlocked in sixth at 4-10 and Malaspina of Nanaimo was last at 1-13.

PLIMLEY
ESTABLISHED 1893
BRITISH JAPANESE GERMAN IMPORT CARS
TO NOV. 17th
TO NOV. 17th
15 POINT TUNE-UP SPECIAL
Here's what our factory-trained technicians using the latest electronic equipment will do:
1. Test Compression
2. Replace Spark Plugs
3. Replace Distributor Points
4. Check Distributor Cap and Rotor
5. Test High Tension Cables
6. Set Ignition Timing
7. Adjust Carburetor Idle
8. Adjust all Drive Belts
9. Electronic Engine Scope Test
10. Check Manifold Heat Control Valve
11. Inspect P.C.V. Valve
12. Test Distributor
13. Check Engine and Transmission Oil Levels
14. Check Power Steering Oil Level
15. Replace Condenser
Most 4 cyl. Models 19.95 Plus Tax
Most 6 cyl. Models 24.95 Plus Tax
Most 8 cyl. Models 31.95 Plus Tax
Prices Include Spark Plugs Condenser and Points
"YOUR SPORTS CAR HEADQUARTERS"
AT PLIMLEY ON YATES 382-9121

PLIMLEY
FOR SMALL CARS
SNOW TIRES
382-9121
PARTS DEPT. 383-1106

CALL MOST PLACES IN CANADA*
MAXIMUM
30¢ A MINUTE
when you dial yourself between midnight and 8 a.m.
*Some exceptions include the Yukon, N.W.T. and other northern points. In exchanges where DDD is not yet available calls that could otherwise be dialed direct will be handled by the operator at the customer dialed rate. This rate does not apply to operator handled calls.
B.C. TEL

CAPITAL AUTO GLASS
ENJOY ON-THE-SPOT
AUTO GLASS
WINDSHIELD REPLACEMENT
WITH OUR SPECIAL MOBILE SERVICE UNIT
WINDSHIELD REPLACEMENT INSURANCE CLAIMS
Centrally Located Downtown For Your Convenience
We also specialize in . . .
— INSTALLING VINYL ROOFS
— CUSTOMIZING YOUR CAR with Body Side Mouldings, Opera windows, Landau Bars, Convertible tops and Upholstery repairs.
EXPERT AUTO GLASS Installation CALL 388-6481
CAPITAL AUTO GLASS
845 YATES STREET

First World Open Could Be the Last

PINEHURST, N.C. (AP) — There is every indication that the first World Open golf tournament may be the last.

"We have a two-year contract," said Bill Maurer, president of the sponsoring corporation, "but we have an understanding that we can be excused next year if we want to."

There were hints that he might exercise that option.

The world's richest tournament, offering $500,000 in total prizes with a record $100,000 to the winner, has been a financial flop in the first half of its inaugural two-week run.

It has been one of the most poorly attended tournaments on the pro tour this year. Attendance figures have not been announced, but the galleries numbered only a few hundred daily.

Three principal reasons are the absence of some of the game's top gate attractions such as Jack Nicklaus, Tom Weiskopf and Lee Trevino; a cold front that sent temperatures plummeting into the 20s; and the relative inaccessibility of the Pinehurst Country Club in central North Carolina, well removed from any population centre.

It is the first point that has most irked Maurer.

"I'm the first to recognize that the players are independent operators and can play or not as they choose. What I don't like are the things they are quoted as saying about the tournament in the press. Weiskopf was quoted as saying he'd rather go hunting."

He also pointed out that in a nationally circulated golf magazine a picture of Trevino sticking out his tongue was run alongside a story on the tournament.

Even with a solid sale of advertising, with $400,000 worth of ads in a program that cost $100,000 to produce, the tournament is in for a heavy loss. Estimates of the cost of staging it range between $750,000 and $900,000.

The second half of the 144-hole event begins Wednesday with journeyman touring pro Gibby Gilbert holding a five-shot lead a t280. Tom Watson and Al Geiberger are tied for second at 285, with Allen Miller at 286.

Gibby Gilbert	62-74-74-70—280
Al Geiberger	72-72-73-68—285
Tom Watson	74-74-69-68—285
Allen Miller	67-71-72-76—286
Jerry Heard	72-70-71-74—287
Bobby Mitchell	72-73-70-72—287
Bob Menne	73-73-71-70—287
Miller Barber	68-74-73-74—289
Mike McCulloch	69-77-72-71—289
Leonard Thompson	73-71-74-72—290
Homero Blancas	70-72-76-72—290
Rick Rhoads	70-72-74-74—290
Billy Casper	76-69-73-72—290
Gay Brewer	69-72-73-76—290
Bob Dickson	74-73-72-72—291
Jim Jamieson	74-72-73-72—291
Tom Kite	69-72-74-76—291
Kermit Zarley	72-75-72-73—292
Lanny Wadkins	74-71-71-76—292
Juan Rodriguez	74-74-70-74—292
Lon Hinkle	71-77-75-69—292
Tommy Aaron	71-74-74-73—292
Ben Kern	77-75-72-77—301
George Knudson	75-79-74-74—302
Phil Giroux	75-74-73-80—302

RUGBY OPENER DELAYED

The opening game of the inter-city McKechnie Cup rugby series between Victoria's Crimson Tide and Vancouver Reps, scheduled to be played Monday, was postponed because of poor field conditions at Vancouver's Brockton Oval.

New date of the match has not been decided.

Jutes Triumph In Rugby Tourney

University of Victoria Jutes edged Cowichan High School 9-4 in the final Sunday to win the annual Vancouver Island under-19 rugby championship at UVic.

Rod Noble crossed for a try and Harry Carter converted it and booted a penalty goal to give Jutes their win. Don Jones scored a try for Cowichan.

In the semi-finals, Jutes nipped Oak Bay High School 8-6 and Cowichan blanked Brentwood College 6-0. Mike Shepard and Terry Gordon got trys for UVic while Oak Bay's points came from a try by Peter Kilshaw converted by Peter Bryant. Murray White kicked two penalty goals for Cowichan against Brentwood.

Eleven Island teams and a squad from 100 Mile House took part in the one-day tournament, which will help selectors decide on an Island under-19 side to play a touring Australian schoolboy team in January.

All Victoria Rugby Union second and third-division games scheduled for Sunday were postponed because fields were unplayable.

On Saturday, James Bay did all its scoring in the second half as it carved out a 22-0 win over Cowichan in a second-division game. George Bombezin led the scoring with two trys and Dimos Craviero kicked three conversions.

In other second-division games, veteran Don Burgess got all the points for Oak Bay with a try and a penalty goal in a 7-4 win over CFB Esquimalt and Velox blanked Castaways 10-0.

PLEASE . . .
LET ME WORK FOR THE PEOPLE of SAANICH!
VOTE SEVERSON
for Saanich Alderman

SEVERSON Frederick Robert (Whitey) | X
Transportation, Phone 477-2361 or 477-2231
Inserted by Severson for Alderman.

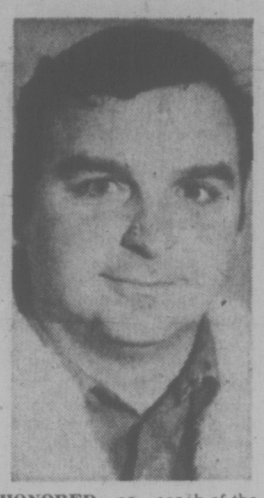

HONORED as coach-of-the-year by B.C. Lacrosse Association is Bob Eveleigh, who directed A. J. Barr club of Victoria to provincial midget championship. Team also won consolation final in national tournament. Eveleigh will receive John Cavallin Merit Award.

SPORTS MENU

TONIGHT

HOCKEY
8 p.m.—Western Canada League, Flin Flon Bombers vs. Victoria Cougars, Memorial Arena.

BASKETBALL
9:30 p.m.—Victoria Senior "B" Men's League; London Boxing Club Juniors vs. Independents, S. J. Willis High.
8 p.m.—High school boys' exhibition, Duncan vs. Reynolds Roadrunners, Reynolds High.

WEDNESDAY

BASKETBALL
4 p.m.—High school boys' exhibition, Nanaimo vs. Belmont Braves, Belmont High.

SOCCER
7 p.m.—Vancouver Island League, premier division, Metro Toyota vs. Vic West, Royal Athletic Park.

HOCKEY
8:20 p.m.—South Vancouver Island Junior "B" League, Lake Cowichan vs. Fuller Lake, Fuller Lake Arena.
9 p.m.—Victoria Intermediate League, JBAA Gulls vs. Stocker North Americans, Juan de Fuca Arena.

Coins Fall Right for Mt. Doug

If they get the chance in the future, Mt. Douglas girls will undoubtedly continue to favor coin-tossing as a means of deciding field hockey deadlocks.

Mt. Douglas and Cowichan wound up sharing the Island high school girls' championship, but Mt. Doug claimed the zone's No. 1 berth in the B.C. playdowns by a flip of the coin.

The coin toss was decided after the teams played to a 1-1 draw Saturday in the championship final at Lansdowne Junior High.

It was the second straight time Mt. Douglas found success in a toss. After tying Oak Bay for the Greater Victoria League's top spot; Mt. Doug took the top berth in the Island playdowns by virtue of a toss.

Mt. Douglas reached the Island final by defeating Queen Margaret of Duncan 1-0 while Cowichan upset Oak Bay 2-1.

Oak Bay and Norfolk House also fought to a 1-1 draw in a playoff for the third and fourth spots, but Oak Bay was awarded the higher placing on the strength of more corners.

Mt. Doug, Cowichan and Oak Bay will advance to the B.C. Tournament Nov. 16-17 at Burnaby.

★ ★ ★

FINAL STANDINGS

1. Mt. Douglas
2. Cowichan
3. Oak Bay
4. Norfolk House
5. Queen Margarets
6. Mount View
7. Brentwood College
8. Nanaimo
9. Victoria
10. Parkland
11. Port Alberni
12. St. Margarets

Aussies Crushed

CARDIFF (Reuter) — Wales, backed by a capacity crowd of 50,000, crushed Australia, 24-0, in a Rugby Union international match Saturday.

AUTO
CUMBERBIRCH Insurance Agencies
937 YATES 388-4221

New Hemoraids for hemorrhoids.
When you're suffering, you need help fast.

In suppositories and cream, sold only by your pharmacist.

Two way action to do one job well.
New Hemoraids' anaesthetic relieves pain and irritation quickly, relaxing muscular tension so natural healing can take place. Meantime, the rich cream gently soothes and lubricates irritated tissues.

An anaesthetic to relieve pain and itch fast.
New Hemoraids' water-soluble anaesthetic—Diperodon Hydrochloride—easily spreads long-lasting relief directly into sore tissues by combining with natural, protective body moisture. This helps Hemoraids' smooth cream to effectively coat the irritated area. Pain and itch are quickly relieved.

A soothing cream to heal sore tissues quickly.
New Hemoraids carries its anaesthetic in a soft-textured cream which can be spread over the most sensitive tissues without additional discomfort. And this soothing, cooling cream, in itself, has valuable healing properties. In suppository form, Hemoraids melts quickly and easily, becoming a gentle, healing cream.

New Hemoraids: when you need help fast.

CAPITAL SUPER FOOD
50 WEST BURNSIDE RD.
5124 CORDOVA BAY RD.
Cordova Bay Plaza
PRICES EFFECTIVE SUN., MON., TUES., WED. NOV. 11, 12, 13, 14
OPEN MONDAY Remembrance Day 9-9 Cordova Bay Store 12-6
OPEN DAILY 9-9
CORDOVA BAY STORE Mon., Tues., Wed., Sat., 12-6 Thurs., Fri. 9-9 Sun. 11-6
BIG SAVINGS EVERY DAY
We Reserve the Right to Limit Quantities.

SWIFT'S PREMIUM No. 1 Quality COTTAGE ROLLS lb. 1.29
SWIFT'S PREMIUM CHICKEN LOAF 1-lb. pkg. 99c For those school lunches
Freezer Queen Frozen Macaroni & Cheese Macaroni & Tomato 8-oz. box 4 for 1.00
McLAREN'S DILL PICKLES With garlic or no garlic and Polskie. 32-oz. jar 55c
CANADA DRY GINGER ALE Plus Bottles 5-Quart Size 1.00
NESTLE'S PUDDINGS All varieties. 3 14-oz. tins 89c
YORK FANCY SALTED PEANUTS 13-oz. tin 75¢
MIXED NUTS 13-oz. tin 85¢
JOY LIQUID DETERGENT 2 24-oz. Giant Size 79c
CALIFORNIA GREEN ONIONS RADISHES Mix or Match 2 bunches 25c
CALIFORNIA GREEN GRAPES lb. 29c

Sometimes the best place to talk to your Imperial Life man isn't the best place.

Meeting at the office to talk about your insurance program puts a very personal matter in a very business-like setting. And maybe that's not how you like it.

Maybe you'd like to meet with your Imperial Life agent where you feel comfortable enough to discuss every aspect of your family's immediate and future plans. Like at home with your wife. Or over lunch. Or anywhere you feel at ease and free to talk personally.

Because the more you can tell us, the more we can help you.

And that's when you'll notice your Imperial Life man isn't just an insurance salesman. We put him through an extensive training program. We teach him all he has to know about life insurance. And he has on call a team of experts—lawyers, accountants, estate planning specialists.

We continually keep him up-to-date on all the new developments. He can talk with you about Registered Savings Plans. Government pensions. Effective use of your company group benefits. Tax laws.

With re-training programs, seminars and additional courses our agents are constantly learning how to design more effective insurance programs to cover you and your family.

But that's something you'll discover, no matter where you talk.

IMPERIAL LIFE covers you for life

Victoria Branch—Room 100, 1120 Yates St., Telephone 382-8189: Branch Manager—D.A.B. Hall C.L.U., J.D. Chow, L. Entwistle, G.D. Gurr, J.H. Slater, B.D. Young. In Nanaimo—L.J. Rathy.

VB5784

She's Afraid to Identify Attackers

FORT LAUDERDALE, Fla. (AP) — The black wife of a white man who was doused with an inflammable liquid and set afire in a racial incident refuses to try to lead police to the gang of black attackers, police say.

"She's scared or just doesn't want us to find the men," said Sheriff's Lieut. Gary O'Connor. "If she knows where the apartment is located, she won't tell us, and I think she knows because she's lived in Fort Lauderdale all her life and knows the area."

Brian Barfield, 33, of Fort Lauderdale, and his wife, Jeraldine, 26, were abducted Sunday at gunpoint by 11 black men, police said. Barfield was reported in serious condition in hospital but his wife was not physically harmed.

Police said the couple was blindfolded before being driven to a one-storey apartment somewhere west of Fort Lauderdale.

The couple was driving along a city street when a car carrying six black men pulled alongside and a man pointed a gun at them, forcing them to stop, police said.

OBEYED COMMANDS

"He told her to 'Pull over or I'll blow your head off,'" O'Connor said. "When she pulled over, another car with five blacks inside pulled up behind them."

Mrs. Barfield told police that at the apartment, her husband was beaten and kicked in the head, bound with electrical cord and doused with liquid from what looked like a bottl of rubbing alcohol.

"They told her, 'You married a white man so we're going to kill him and kill you too,'" O'Connor said. "She said they kept making racial remarks and were very militant."

O'Connor said the assailants doused the flames the first time they set Barfield on fire but then dragged him into another room where Mrs. Barfield said she heard him scream and saw him stumble out with flames on his legs.

"Then the men who seemed to be the leader came into the room and told the group to let the couple go," O'Connor said.

The attackers released the couple and ordered them to leave, police said.

Mrs. Barfield said she found their car outside and drove her husband to hospital.

Seminar to Explain New Act

A seminar on the new provincial companies act will be held in Victoria Nov. 21, sponsored by the Greater Victoria Chamber of Commerce.

Featured speaker will be Gordon Elliott, president of the British Columbia Institute of Chartered Accountants who will address the luncheon.

The seminar runs from 10 a.m. to 3 p.m. at the Wilson Inn.

Accountants leading the seminar will be Ken Ingo and Ronald Wanless.

The chamber will issue a maximum of about 100 tickets for the seminar, manager Brian Small said.

The seminar is designed to acquaint businessmen with changes in the companies act and new rules regarding filing of annual reports.

FOLLOW THIS VICTORIA ENTERTAINMENT GUIDE

ROYAL LONDON WAX MUSEUM — Just Arrived from England—PRINCESS ANNE AND MARK PHILLIPS—See them and the other 130 life size figures — THEY SEEM ALIVE. Open 7 days a week—Inner Harbour—10 a.m. to 5 p.m. 388-4461.

CRAIGDARROCH CASTLE, 1050 Joan Crescent. Open Sunday, 11 a.m. - 5 p.m. Come see the improvements. Donations for the Castle Society Restoration Fund.

WORLD'S WETTEST KILLER WHALE SHOW, seals, sea lions. Canada's largest Oceanarium, SEALAND at OAK BAY MARINA on SCENIC MARINE DRIVE — CONTINUOUS SHOWS HOURLY, 10 a.m. - 5 p.m. DAILY.

THE OLD FORGE—Dancing six nights a week to the fabulous sounds of the Brothers Forbes in one of Canada's largest and most luxurious night clubs. Excellent late evening menu. No tables reserved after 9:00 p.m. Fridays or Saturdays. Strathcona Hotel, 919 Douglas St. 383-7137.

THE PERSIAN ROOM—CENTURY INN — Enjoy Dining and Dancing Tuesday thru Saturday until midnight in the Air-Conditioned Persian Room to the "Sounds of the Century". Phone 383-1151 for your reservations . . . TODAY!

CLASSIC CAR MUSEUM AND GIFT SHOP, 813 Douglas St. (behind the Empress), 9 a.m. to 5 p.m.

ROYAL OAK INN (next to Beaver Lake Park) presents THE SOUNDS OF JADE, Fall and Winter hours—Wed. through Sat. 9 - 2 a.m. Ladies' Night Wed. and Thurs. THE THATCH Cabaret, 658-5231.

OCTOPUS WRESTLES DIVER—See it live in the world's only undersea theatre. UNDERSEA GARDENS. Open daily 10 a.m. to 5 p.m. Inner Harbour.

CHRISTMAS PARTY TIME
Reserve Your Parties Now!
CHOICE TIMES ARE GOING FAST
OPEN SUNDAYS 5-9 P.M.
DINING WITH A DIFFERENCE
Gay Nineties Spare Rib House
WHERE KEN PEAKER
Plays Your SING-A-LONG MUSIC
A SPARKLING ATMOSPHERE for
PERSONALIZED MUSICAL HAPPENINGS
World-famous SPARERIBS — Full Dinner Menu
825 Burdett — CHERRY BANK HOTEL — 385-5380

SOOKE HARBOUR HOUSE
NOW OPEN
Serving International Gourmet Cuisine
Tuesday through Sunday for Afternoon
Teas and Dinners
Afternoon Tea 2 - 4 p.m.
Dinners 5:30 p.m. on
For Reservations and information please call . . .
642-3421

continuing education

The Maltwood Programme

OPEN TO THE PUBLIC

November 14
THE ART OF THE COLLECTOR — Mrs. H. V. Bartholomew will present an illustrated lecture — "Tapestries Through the Ages."

November 22
THE PACIFIC WIND QUINTET, all members of Faculty from U. Vic's Department of Music, in special Maltwood Concert.

December 7-15
THE PLAY OF ADAM — Adaptation by Mr. D. Parry of a 12th Century Norman Mystery Play. Arranged in cooperation with Department of Theatre.

All events begin at 8:00 p.m. at the Maltwood Museum of Historic Art, Royal Oak Junction just off the West Saanich Road.

No admission is charged. For details, call Division of Continuing Education, University of Victoria, 477-6911, Local 802

THE BIG 8
Best Entertainment Value
ICE SKATING
WEDNESDAY
12:30 p.m. TINY TOTS AND PARENTS
3:30 p.m. PUBLIC
SATURDAY
10:30 a.m. FAMILY
2:00 p.m. PUBLIC
8:15 p.m. TEENS
SUNDAY
2:00 p.m. PUBLIC
8:15 p.m. ADULTS
ESQUIMALT SPORTS CENTRE

PLIMLEY
FOR SMALL CARS
SNOW TIRES
382-9121
PARTS DEPT. 383-1106

Bacchanalia Cabaret
388-6684, 905 Esquimalt Rd.
(Kitty Corner from Maverick Market)
OPEN TUES. TO SAT.
STRIP SHOW New Girl Weekly
NANCY OLSEN
"The Swedish Doll"
12:30 Luncheon Show
Evenings 10:30 and 12 Midnight
BAND "ONE TON" Featuring LINDA BRAWN

Clare Anderson presents
the RED LION INN
"John and Jeannine"
Jeannine, a pretty young French girl with a voice and personality to match, also plays fine guitar. John, considered one of Canada's leading guitarists, blends both his music and voice to make this an excellent entertaining unit. John and Jeannine, though only a duo, through amplification can provide excellent dance music where demanded. All this plus their charm provides a pleasant evening of entertainment.
Nightly 8:30 'til 1 a.m.
THE RED LION MOTOR INN
For Reservations Call 385-3366
3366 DOUGLAS STREET
(NEXT TO THE WORLD OF PLEASURE)

the VICTORIA SYMPHONY
PRESENTS
The 4 Star Special
IN THE ROYAL THEATRE
Outstanding Events and Concerts for the Whole Family

The Sensational
FEUX FOLLETS
Canada's National Dance Ensemble
An exciting kaleidoscope of Canada in Dance, Song and Theatre.
SUN., NOV. 25th 2:30 p.m.
MON., NOV. 26th 8:30 p.m.

THE WORLD'S GREATEST JAZZ BAND
Of Jank Lawson and Bob Haggart
"The world's greatest jazz band? You bet! It is the greatest." —Winnipeg Tribune
Sunday, Dec. 2—2:30 p.m.
Sunday, Dec. 2—8:30 p.m.

THE CHRISTMAS SURPRISE BOX
The Victoria Symphony Orchestra . . .
Laszlo Gati, Conducting
with the world famous Guitarist, Pepe Romero, and other great soloists in a Surprise Concert.
SUN., DEC. 16th 2:30 p.m.
MON., DEC. 17th 8:30 p.m.

THE ROYAL WINNIPEG BALLET
With Orchestra
in well-loved Classical programs for the whole family . . .
SUN., JAN. 20th 2:30 p.m.
MON., JAN. 21st 8:30 p.m.

GET YOUR RESERVED SEATS FOR ALL FOUR STELLAR PERFORMANCES AND A SUBSTANTIAL DISCOUNT BY BUYING THE WHOLE SERIES!
Series price for all four performances only $12 - $15 - $18 and $19
Single Tickets available at regular prices
On sale now at the Symphony Box Office, 748 Johnson Street, Telephone 385-6515
BOX OFFICE HOURS — Monday through Friday 9-5 p.m., Saturday 10:00 - 4:00 p.m.

C.R. PEARKES Arena 3100 TILLICUM 388-6664
PUBLIC ICE SKATING
TONIGHT
7:00 - 9:00 p.m.
THURSDAY
3:30 - 5:00 p.m. — Public
PARENT AND TOTS
Mon. Wed., Fri. — 10-11:30 a.m.
Tues. Thurs.—1:30 - 3 p.m.
Learning Carts Available

Triumphant Return From Europe
ANNA WYMAN DANCE THEATRE
Prize Winners International Competition in Cologne
. . . Stunningly Beautiful . . . Richly Inventive, Tremendously Appealing to the Eye . . .
—C. Dafoe, Vancouver Sun
One Performance Only
THURS., NOV. 15, 8:00 p.m.
McPherson Playhouse
Tickets available at McPherson Box Office 386-6121
$3.50, $3.00, $2.00
Students 50c Off
A John Minshall Presentation

P.S. It's True ! !
HAND WOVEN
Harris Tweed
COATS
Beautifully Tailored
87.50
Piccadilly Shoppe
1017 Gov't St.

INCOME TAX COURSE
BY CORRESPONDENCE
You can Earn Extra Income — Learn how to prepare the new Tax Forms and become an INCOME TAX CONSULTANT.
For Full Details, Contact
CANADIAN SCHOOL OF TAX ACCOUNTING
69 Eglinton Ave. East, Toronto, Ontario M4P 1H2

PRIME ROAST SIRLOIN OF BEEF
Terra Cotta Room
NIGHTLY
$6.95 Per Couple or Two People
Dominion HOTEL
RESERVATIONS
700 Block Yates 384-4136

Deep Cove Chalet
OPEN WEDNESDAY THROUGH SUNDAY 11-11
SUNDAY — SMORGASBORD LUNCH
RESERVE EARLY FOR XMAS AND NEW YEAR'S
LIMITED SITTINGS
11190 CHALET RD. (IN DEEP COVE) 656-3541

AUXILIARY POLICE
DINNER DANCE
Saturday, November 17, 1973
Army, Navy and Airforce Bldg.
1001 Wharf St.
ex-members welcome
for further information
Phone 385-3261
or 479-4303

WHAT DID YOU DO WHEN THE DANCING STARTED?
☐ Did you find your dancing outdated?
☐ Did you step all over your partner?
☐ Did you feel embarrassed?
☐ Did you feel left out?
☐ Did you wait for liquid confidence to take hold before dancing?
This shouldn't happen when it's so easy and so much fun to learn at Arthur Murray's!
60th Anniversary Special
A REGULAR $68.00 COURSE
NOW ONLY $10
• 5 PRIVATE LESSONS
• 2 GROUP HOURS
• 4 GROUP PRIVATE PARTIES
For a limited time to new student applications.
"You're just 2 feet away from really living!"
FOXTROT • LINDY • BOLERO • DISCOTHEQUE • WALTZ • CHA-CHA • MAMBO • SWING • RUMBA • SAMBA
© 1972 Arthur Murray, Inc.
Arthur Murray FRANCHISED DANCE STUDIOS
715 YATES 385-1476

MEMORIAL ARENA
WEDNESDAY
Housewives Skating
1:30 - 3:00 p.m.

FOR SAANICH
COUVELIER
He lives here
Inserted by Couvelier for Saanich committee

HURRY! ENDS THURSDAY
SUPERB BRITISH ACTORS
IN SUPER SUSPENSE STORY!
"SLEUTH"
LAURENCE OLIVIER — MICHAEL CAINE
OAK BAY 2184 OAK BAY AVE
EVENINGS ONLY At 7:00 and 9:15
Feature 7:03 and 9:18
Closed Sunday
Mature Entertainment
Occasional coarse language.
—R. W. McDonald, B.C. Director
Adults $1.75, Students $1.50, G. Age $1.00, Children 75c. Deluxe Color.
STARTS FRIDAY "MARY POPPINS"

SUN INTERNATIONAL PRODUCTIONS Presents
Trap on Cougar Mountain
G
A PANAVISION and TECHNICOLOR
FRIDAY STARTS
ODEON 2
780 YATES STREET
383-0513

OH! CALCUTTA!
NIGHTLY at 7 and 9
WARNING: A musical sex comedy, much of the dialogue could offend and disgust you.
—R. W. McDonald, B.C. Director
5th BIG WEEK
fox cinema
quadra at hillside 382—3370

MOVIE GUIDE
I COULD NEVER HAVE SEX WITH ANY MAN Who Has So Little Regard For My Husband
"A Hilarious Movie Proving That Sex is Funnier Than Anything Else." Liz Smith, Cosmopolitan
CAPITOL
805 YATES—384-8511
Doors today 6:30 p.m.
Feature at 7:25 and 9:28.
Wed. at 1:25, 3:25, 5:25, 7:25, 9:28.

Join the fun in Walt Disney's hilarious comedy!
Walt Disney's THAT DARN CAT
TECHNICOLOR® ©1965 Walt Disney Productions
Golden Age $1.00, Children 75c
ROYAL
805 BROUGHTON—383-9711
Daily at 1:05, 3:05, 5:05, 7:05, 9:05.
Last complete show 9:05.
Doors 1 p.m.

PROGRAM RESUMES WEDNESDAY
Billy Dee Williams in "HIT"
Mature Entertainment. "Warning—very coarse language throughout." —B.C. Dir.
A Great Co Hit. Stars many of the giants of today's music.
"SAVE THE CHILDREN" GENERAL ENTERTAINMENT
CORONET
836 YATES ST.—383-6414
Doors Wed. and Thurs. 6:30 p.m.
One complete show at 7:00 p.m.
Not Showing Tonight!

The first 'RESTRICTED' full-length animated cartoon feature
FRITZ the CAT
Very crude and suggestive scenes and dialogue. —R. W. McDonald, B.C. Dir.
ODEON 2
780 YATES STREET
383-0513
Doors Daily 1:30
Shows 1:40, 3:25, 5:15, 7:10, 9:10

The Most Frightening Film Since Hitchock's "Psycho" —Hollywood Reporter
SIAMESE TWINS AT BIRTH--
...Now, cut asunder!
Sisters
ODEON 1
780 YATES STREET
383-0513
Contains several brutal murders. —R. W. McDonald, B.C. Director
Nightly 7:05, 9:05
Matinees Fri., Sat., Sun. 1:35, 3:25, 5:20
MATURE

American Graffiti
General Entertainment
Haida
808 Yates
382-4278
Nightly at 7:05 - 9:15
Matinees: Wed., Sat., Sun. 1:30 - 3:15 - 5:05
Where were you in '62?

"Brightly written and just as brightly acted."—Michael Walsh, Van. Prov.
GEORGE SEGAL
GLENDA JACKSON
in A Melvin Frank Film
Touch Of Class
COUNTING HOUSE CINEMA 1
Broad at Broughton
383-3434
HELD OVER 12th WK! In Victoria
Mature Entertainment
SHOWS 7:15-9:30

The FRANCO ZEFFIRELLI Production of
ROMEO & JULIET
PLEASE NOTE SPECIAL FEATURE TIMES
FRIDAY and SATURDAY 7:00 - 9:30
SUNDAY through THURSDAY 8:15
Broad at Broughton
383-3434
COUNTING HOUSE CINEMA 2

Indians Should 'Talk It Out'—Chief George

EDMONTON — The traditional Indian approach of "talking it out" is the way to settle Indian claims, **Chief Dan George** said Monday.

"I don't think violence is the answer to any kind of problem," the 74-year-old actor and chief of the Tes-Lall-Watte band in North Vancouver said in an interview.

Chief George advocated a freeze on development in the Northwest Territories until Indians get a satisfactory settlement to their claim to 400,000 square miles covered in unsettled treaties.

He also called for a national conference of band leaders to make representatives of regional reserves and local communities aware of the problems faced by Indians in other provinces.

people

SACRAMENTO, Calif. — **Susan Myers**, 22, was judged the best of a dozen women who showed up for a walk-in nude contest at a waterbed store — and won a waterbed.

"I thought it was a far out idea, just to get loose," said Susan who showed up at the store Sunday wearing a coat, then stripped and walked in. "I have been skinny dipping before," she said.

KINGSTON, Jamaica — **Hank Aaron**, the Atlanta Braves outfielder who is one home run short of tying **Babe Ruth's** career record of 714, was married Monday to **Billye Williams**, the co-host of an Atlanta television talk show.

Witnesses at the 10-minute ceremony in the University of The West Indies chapel included **Gail Aaron**, 20, the oldest of the ballplayer's four children from his first marriage, **Ceci**, 6, the new Mrs. Aaron's only child and a Jamaican government official and his wife, the **Rev. H. Russell** a Methodist, officiated.

The bride, the widow of civil rights leader **Samuel Williams**, wore a long floral gown and carried a Bible covered with flowers.

WASHINGTON — **Sen. Hugh Scott**, R-Pa., a collector of Chinese art, Monday said he plans to run for re-election in 1976, but the offer of a permanent ambassadorship to Peking could change his mind.

"As of now, I have every intention of running," the 73-year-old Senate minority leader told a group of Pennsylvania newsmen. Asked about the China post, bowever, he replied, "I'd be very much tempted.".

OPRY AND HEE HAW star Stringbean, whose name was David Akeman, and his wife were found shot to death at their home in Goodlettaville, a Nashville suburb, early Sunday. Police said the house was ransacked. Stringbean shows off the costume and down-home country humor that made him famous with country music fans around the world.

Frost Leaves Estate of $1M

LINDSAY (CP) — Former Ontario premier Leslie Frost left an estate of $1,000,528, a probate of his will in Lindsay County court showed Monday.

Frost, Progressive Conservative premier from 1949 to 1961, died last May 4. His wife died in 1970. He had no children and two brothers predeceased him.

The will stipulated that furniture and personal effects along with $80,000 is to be divided among 11 family members.

Trent University in Peterborough, 20 miles east of here, received some property in Fenelon Township and $50,000 to maintain it.

Queen's University in Kingston received $8,000 and York University in Toronto $10,000.

Cambridge United Church in Lindsay received $5,000.

A large, but unspecified portion of the estate, was to go for the care of a disabled niece, Shirley Ann Frost.

BY
POPULAR DEMAND
The Victoria Symphony
BOX OFFICE
will be open
Mon. - Fri. 9 - 5
Sat. 10 - 4

The Gift Is More Precious

When it's from
YOU and WILSONS

Wrap up Christmas in a Wilson's Package!

People who are old-fashioned about Christmas Love the tranquility of shopping at Wilson's. They delight in finding exquisite high quality gifts for men, women and children; and they enjoy being served by friendly, attentive personnel.

THERE'S MORE FOR YOU DOWNTOWN

STORE HOURS:
9 a.m. to 5:30 p.m.
Monday through Saturday

CHARGEX

W&J WILSON
VICTORIA VANCOUVER

1221 Government St. 383-7177
(Opp. the Post Office)
City Parking Facilities—Tickets Validated Here
1210 Newport Ave., at Windsor
Phone 592-2821

The insurance you renew every morning.

Every day you do lots of things to insure yourself.

Like brushing your teeth.

They're simple. And they protect you. But you've got to keep doing them.

Most insurance is like that. To be really effective you have to keep it up to date.

Otherwise you're probably underinsured.

For instance, when was the last time you looked at your home or apartment insurance? Your business insurance?

Maybe we can help.

We're the Royal, Canada's largest general insurance firm. With over 110 years experience here in British Columbia.

Ask your insurance agent about the Royal; or call us.

ROYAL INSURANCE GROUP

We're here to help you.

409 Granville Street, Vancouver, B.C.
Telephone: 684-8111

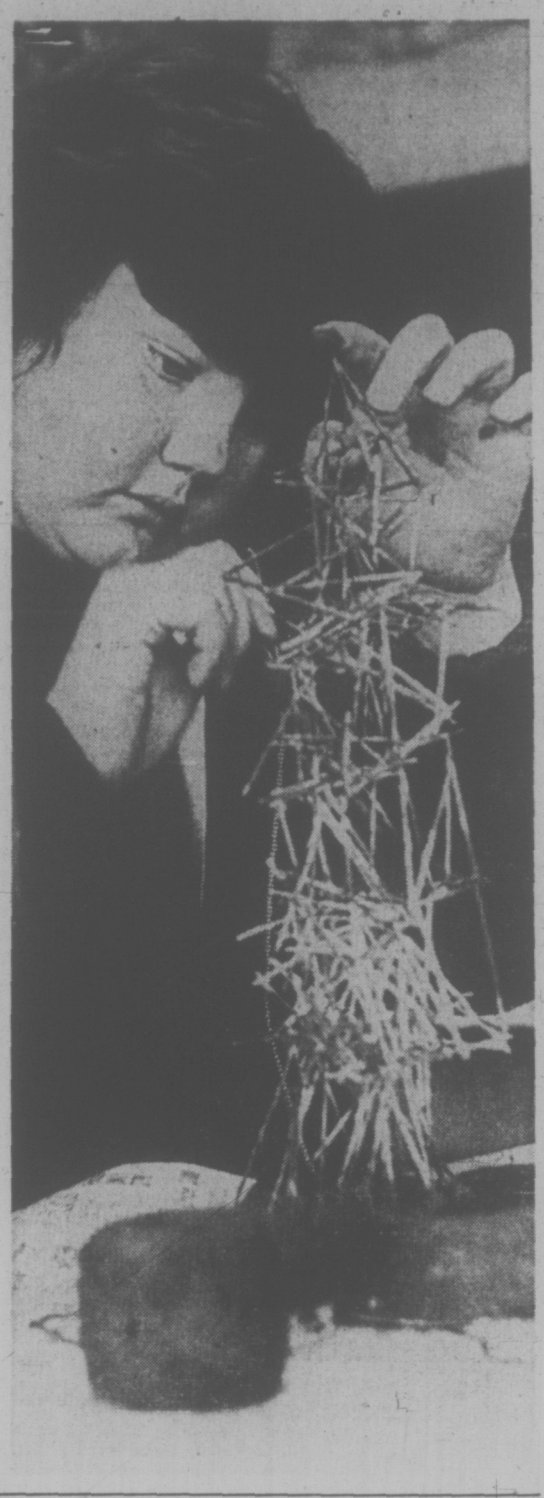

TOOTHPICK sculpture takes up all the attention of Cheryl Avram, left, a student at Sundance elementary school where classes are divided up into four "families" instead of the traditional grades. At right, teacher Donna Wolliams joins students listening to the music played through headphones. Freedom with responsibility is the goal of Sundance, and the freedom its pupils enjoy, compared with normal elementary school is obvious to any visitor.

No Rows of Wooden Desks '. . . This Shool Is Fantastike'

By SUSAN RUTTAN
Times Staff
First of Two

Victoria Times
THIRD SECTION
family

Posted on the wall of Sundance elementary school, 2549 Quadra, is a testimonial by Meika Martin, aged 7, printed in big bold leters:

"Well frist Day of shool was Great so was the nexst day and the nexs Day. So this shool is fantastike.

"So far I anm very happy I came here because I Donat like Donckater very mutch. And I got the best teacher. Miss Willyams."

Meika is one of 28 pupils between kindergarten and Grade 7 attending Sundance, Greater Victoria School District's first less-structured school, one of two "alternative" schools the district opened this September.

"Less-structured" means no grades.

It eans no rows of wooden desks. It means no sitting quietly in your desk while the teacher talks.

Sundance is divided into four "families" instead of into grades. Each family, headed by a teacher, contains about 32 children ranging from kindergarten to Grade 7 level.

"We felt that older kids helping younger kids was a very valid thing," said teacher Donna Woolliams. The family system allows this healthy mixing of different age groups, she said.

Family grouping is a way to "break down the labelling of kids", said teacher Paul Palmer.

Sundance principal George Olsson said in any normal Grade 1 class there is a four-grade spread in pupil ability; by Grade 4 level that has become a seven-grade spread. Some Grade 4's can do Grade 6 math, and others can hardly do Grade 3 math.

So a seven-grade family group is no more difficult to teach tran an ordinary class all the same age, said Olsson, except the differences in ability are ade more obvious.

The families are largely psychological units, because most of the day students intermingle freely and are helped by any of the four teachers.

Only at Family Time — the first half hour of the morning — and at 1 p.m. and at 3 p.m. do the four familles meet separately to discuss a regulation or talk about problems.

The school originally had a separate family for the older (Grade 5 to 7) pupils, but that was abandoned last week.

"We were creating an elite group" of older students, said Olsson, so it was decided to make all the families kindergarten to Grade 7 level.

"Freedom with responsibility" is the goal of Sundance, and the freedom its pupils have compared with a normal elementary school is obvious to any visitor.

Each child decides each day what work he wants to do and then makes a contract to finish that work. The teachers expect him to choose language arts and math each day, but otherwise the choice is his.

The students work on their own, in small groups, or with a teacher, in one of the school's four classroom centres.

One classroom is the math centre, one is the art centre, with paints and paintings all over, and one is the reading centre, with the beginnings of a library.

Fourth classroom is a science centre which houses the school's menagerie — guinea pigs, a hamster, a white rat named Herbert and a cockatiel bird named Butch Cassidy — plus a variety of plants, bones and birds' nests.

The children react to all this freedom in different ways, said Olsson, "all the way from kids that are doing incredibly well to those who are completely at sea."

So there's a "tremendous range" in contracts, with some children getting much more direction from teachers than others.

For Olsson and his staff as well Sundance is a new experience.

"They've given us so much freedom that it's almost frightening," he said of the school board.

"I'm like the kids," said Olsson — unused to a free system after 22 years teaching in regular schools.

"That's a lot of time in locked-in systems."

There are problems with the new school, he says.

For one thing, "what do you do with kids that don't write contracts and what do you do with kids that don't live up to them?" he said. With so many students it's impossible to check each contract at the end of the day.

The main problem, say the teachers, is the inadequacy of the school building itself, which was made for conventional classes.

"The noise level becomes really unbearable at times," said Olsson, because noise just bounces off the hard walls of the building.

Parent involvement is another key to Sundance.

Parents have been active ever since dozens of them camped overnight outside the school last spring to ensure that their child got enrolled.

Sundance students were chosen on a first-come first-served basis, and today there's a list of 90 children waiting for an opening at the school.

"The parents' group is the most supportive group that I've ever had," Olsson said.

Every day a few parents are in the school helping. One teaches French, another calligraphy, others help with school outings.

A yoga class and a choir have been started for interested students. The children go swimming and skating regularly, and there is a small activity room in the school basement.

Some older students have started the Sundance Scoop, a monthly newspaper. Editor Stephen Greenside says the students call all the teachers by their first name, except Olsson, the principal.

Wednesday: The Sentinel story.

'Heart Ills Loom For One in Two'

ATLANTIC CITY, N.J. (UPI) — An Arizona pediatrician believes the stage for an eventual heart attack or stroke is set in childhood and that one out of every two of today's youngsters someday will fall victim of heart disease.

"We have a massive epidemic now but I don't think that's anything to what's coming in another 20 to 30 years," said Dr. Glenn Friedman, of the Arizona Medical Centre, Tuscon. "This whole problem to me is of primary priority in pediatrics."

He said at a news conference Thursday at a national meeting of the American Heart Association that arterosclerosis-hardening of the arteries—is the nation's number one health problem. It is the process by which the inner linings of the arteries become thickened with deposits of fat and other substances, interfering with the flow of blood.

"The disease starts in many young people, maybe most," he said. "The patterns of living are established with the children the way we eat, the way we exercise, the way we smoke, obesity, hypertension (high blood pressure) are all there.

"We think if there's any reversibility, perhaps it might be best accomplished early in life."

Doctors believe that one of the key contributions to hardening of the arteries is high level of fatty substances called cholesterol in the blood. Smoking, high blood pressure and lack of exercise also are considered risk factors.

To counter the amounts of fats consumed, Friedman and associates have recommended to the parents of the children they treat that the youngsters' diets be modified to reduce the amount of fat eaten.

It's interesting that the average American is taking twice as much protein that he needs and with it is coming fat and cholesterol."

He said a three-year study of children on this modified diet on those who were not showed no differences except that the children on a reduce fat diet had lower levels of cholesterol in their blood.

Friedman said he did not have evidence that he was going to reduce heart disease by reducing fat and other risk factors in children. But he said, "we know there's no advantage to having a risk factor.

"I think if the present statistics are any information, one out of two children and infants will eventually be involved with a coronary or a stroke. That's right now. Who knows where it's going to be in another 20, 30 or 40 years.

"It seems to me that the people who are having their problems now were probabling living at a lower risk (as children) than is the present generation."

Pre-Christmas
PERM SALE!
November 13 to December 4

The great new perms with just the right degree of curl to support the natural lines that are the top trend of the day.

For an appointment with creative stylists, phone
477-8712

Marlene Southey
Manageress

UNIVERSITY HEIGHTS COIFFURES
HOURS: 9 - 9 Monday through Friday
9 - 5 Saturday

A REAL CHOICE IN OAK BAY

KEEP HIGH RISES OUT OF YOUR FUTURE!

See Brian Smith And Other Oak Bay Candidates
CABLE 10 TV
TUESDAY
November 13
9-11 p.m.

ELECT BRIAN SMITH MAYOR

Inserted by Brian Smith Committee

● PRESCRIPTIONS FILLED WHILE YOU WAIT
● PERSONALIZED SERVICE
● WE DELIVER
McCALL DAVEY DRUG LTD.
Hillside at Shelbourne
Phone 384-8106

an introduction to
AUTOMATIC KNITTING
For Only $188.88

LET ANN or MARILYN SHOW YOU HOW . . .
JUST PUSH THE BUTTON AND . . . PRESTO!
Special is the Needle Selecting System of the Main Machine.

8 pattern buttons . . . Push them lightly with the fingers, the needle selection for pattern knitting is over. Most up to date mechanism . . . easy to remember and for the beginners and for the experienced operators . . . speedier knitting job!

★ 1 FULL YEAR GUARANTEE
★ NO WEIGHTS ★ EASY TERMS

3 BIG REASONS WHY YOU SHOULD BUY FROM SAWYER SEWING CENTRES.
1. FREE PRIVATE INSTRUCTIONS.
2. SAWYER'S FULL PRICE TRADE-IN PLAN.
3. ALL SERVICE WORK IS DONE ON OUR PREMISES.

SAWYER
SEWING CENTRES
840 FORT ST., VICTORIA 388-6228
DUNCAN 295 Trunk Rd., 746-4622
PORT ALBERNI 114 3rd Ave. South, 724-0333

ORDER NOW FOR CHRISTMAS
A PRECIOUS GIFT ESPECIALLY FOR MOTHER and GRANDMOTHER

The FAMILY RING
A Symbol of Love with the Birthstones of All Members of the Family
EASY TERMS

Many Styles of Rings and Pins to choose from. Also, tie tacs and rings for father. As each ring is individually made to your requirements . . .
ORDER NOW TO ENSURE CHRISTMAS DELIVERY

ROSES LTD.
1317 DOUGLAS ST. JEWELERS

61st ANNIVERSARY DOOR PRIZE WINNERS
Columbia Diamond Ring — Mrs. G. Catterall, 1559 Brooke St.
Lady's Dress Ring — Mr. Nigel McMurtrie, 3948 Cumberland

WIGS WIGS WIGS

● JEROME ALEXANDER WIGS
● INSTANT GLAMOUR WIGS
● LOOK OF NATURE WIGS by TONI

Never in Victoria has there been such a selection of NEW wig styles. From the VERY SHORT TO THE VERY LONG—and many styles in between.

And all made with ELURA, the wonderful heat-resisting modacrylic fibre from MONSANTO. The newest styles and the newest innovations to enhance your beauty and your comfort.

elura. quality horsegoods of modacrylic fiber by Monsanto

Now is the time to start, or add to, your wig wardrobe
New Fall Styles
From 29.95 to 69.95
With Free Wig Form and Carrying Case

The Wig Centre
Mayfair
382-9832

Margo Beauty Studio
Hillside
382-8218

dear abby

Lunch Not Her Bag

DEAR ABBY: We just moved to a place that's close enough to my husband's job for him to come home for lunch every day, and that's my problem.

I don't want to sound like a selfish wife, but, Abby, having George home for lunch every day has upset my whole routine.

For years I've given my family (four school-age children) a good hot breakfast every morning, and I never saw them again until the kids came home from school, and George came home for supper. Now, here comes George home for lunch every day! It cuts into my day something terribly. He's not the kind of man who can get his own lunch, I have to prepare it and serve it to him. (A little "snack" won't do for him. He likes a MEAL at noon.) Also, he gets amorous when we're home alone, but that's another letter.

I feel guilty just writing this, but I need some advice.

Should I come right out and tell George to buy his lunch? —Day Ruined.

DEAR RUINED: Tell George you married him for better or worse—but not for lunch. A lot of women would welcome your problem, but since you feel otherwise, honesty is still the best policy. So level with George, and hope for a fair compromise.

DEAR ABBY: About that Jewish girl who was selected to represent her county at a horse show, which happened to fall on the Jewish High Holy Days: Even if the girl can't participate on a Jewish holiday, why not let the horse participate with another rider? Surely, the horse isn't Jewish. Half the team is better than none.—A.C.

DEAR A.C.: Maybe so, but anotrer reader suggested that scheduling an important sports event on a Jewish holiday was thoughtless and inconsiderate. "In fact," he said, "It was downright UNCHRISTIAN!"

DEAR ABBY: My mother in law, who lives with us, told my husband that spotted eggs are not fit for human consumption, so now my husband insists that I go thru dozens of cartons in the supermarket to make up a box that doesn't contain a spotted egg. If my mother in law finds a spotted egg, she disposes of it in the garbage.

I feel embarrasssed rearranging cartons of eggs in the supermarket.

Personally, I don't think there is anything wrong with spotted eggs, but would appreciate an expert's opinion. —H.

DEAR H.: I am not eggsactly an eggs-pert on this subject, but Dr. Hamre at the University of Minnesota is, and he said: "Spotted eggs are just as fit for human consumption as any other eggs." So, since the price of eggs these days is no "yolk," tell your other in law she's mistaken.

DEAR ABBY: When I was growing up, a child who was born "prematurely," was referred to as a "love child"—and was usually prettier and smarter than the other children.—Pretty And Smart.

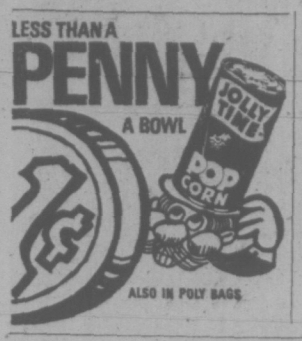

Framed Originals and Prints
25% OFF
Nov. 13th to Dec. 1
No Refunds or Exchanges on Sale Items
DALE'S
Picture Crafts Ltd.
783 FORT ST. 383-1552

VICTORIA Fabric Shop LTD.

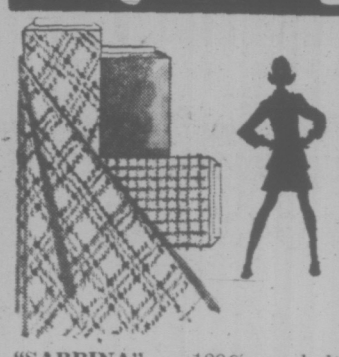

Baby . . . It's cold outside!
Warm Woollens for WINTER WEARING
"SABRINA" — 100% wool dress weight crepe. 12 warm shades. 56" wide. YARD 6.98
REVERSIBLE WOOL COATING—In the hand woven look. 56" wide. YARD 11.98 to 14.98
BEAUTIFUL FUR TRIMS
In black, white, silver grey, camel beige.
YARD 3.98 to 7.98
• Drapery Linings • Rods • Fabrics • Pleating Kits and all other accessories
Store Hours: Open Daily 9:00 to 5:30
Fridays Until 9 p.m.
1218 BROAD STREET PHONE 382-8512
(Between Yates and View)

Lone Miner's Role Tough

DOUGLAS, Wyo. (AP) — The lone coal miner prepares to dig again.

Wayne Brennan, 46, who owns and operates a one-man coal mine about 60 miles north of Douglas, says he will soon take to the pits again after his annual summer layoff.

But, as has been the case during the last year, he will work under shadow of fear from the United States bureau of mines.

Federal mine inspectors entered Brennan's life last November when they cited his operation for several alleged deficiencies under the federal Mine Health Safety law.

By late winter, he finally got his mine into compliance with federal regulations, which entailed an expenditure of about $1,000, and was given an OK by the government.

Among the items which the inspector told Brennan he must have in his mine were a stretcher, hard hat, safety-toed shoes and a meter to measure gas.

But times have been hard for the lone miner. There was sickness in his family, hospitol bills, the $1,000 expenditure for the mine and a problem with his hip that kept him from working at another job during the summer shutdown of his mine.

"I nearly went broke this summer — the story of my life, always broke," he said.

"None of the feds have been around yet, but they'll come. I was supposed to go to a school this summer so I could be a mine foreman, but I didn't do that. I couldn't afford it."

He said he was considering not opening the mine this year, "but a lot of locol people need coal and have been hounding me."

In the past, Brannan has mined about 20 tons of coal a day and served about 100 customers in the area as well as in Nebraska and South Dakota. He said prospects for business this year look good.

Brannan bought the 40-acre mine in 1965 from a relative who opened it in 1929.

Appliance Sales Rising

TORONTO (CP) — Major appliance sales for the first nine months are up 12.5 per cent compared to last year, with dishwashers and food freezers showing major gains.

The Canadian Appliance Manufacturers Association says the 31.9 per cent increase in dishwasher sales indicates they are becoming a necessity rather than a luxury and freezer sales, up 20.9 per cent, reflect concern over rising food prices.

CHRISTMAS CRACKERS, cards and other handcrafted Yule and assorted items made by the handicapped will be sold next Thursday, Nov. 15 at the War Amps Hall, 1610 Oak Bay Ave., from 9 a.m. to 9 p.m. Here, Mrs. Chris Kiselbach (left) and Mrs. Hilda Fleming assemble several types of the decorative crackers.

JELLY SIDE DOWN
nancy stahl

As a public service to all of you who are planning to enjoy a European holiday before the rates change, I would like to offer the following observations:

The first difficulty that you will face in preparing for your journey to a foreign country lies in obtaining a passport photo of yourself that doesn't make you look like a tubercular pickpocket — unless of course you ARE a tubercular pickpocket, in which case you will probably get a fairly good likeness.

The next trauma usually arises in getting inoculations. Remember that inoculations are absolutely necessary. Europeans are understandably opposed to unsterile North Americans running across their continent spreading everything from athlete's foot to bubonic plague.

The first thing that you will notice upon arriving in Italy is how brilliant the children are. All children over two years speak fluent Italian. Unfortunately these same children will collapse with hysterical laughter upon discovering that an adult as big as you cannot speak Italian, and they will probably follow you through the streets, laughing and pointing their chubby little fingers.

Since language difficulties are bound to present a formidable obstacle, only a truly brave soul will hail a taxicab. After an hour of driving around Rome, you become decidedly edgy. You are convinced that under the guise of taking you to the Colisseum, the driver is intent on abducting you for a white slavery ring. It is small consolation that you are twenty pounds overweight; the Sabine women weren't exactly built like Twiggy, either.

In conclusion, I might mention that many travellers take the precaution of bringing their own bottled water. Other tourists studiously avoid contact with any solution less than 80 proof. While I would hesitate to advocate less than 80 proof. While I would hesitate to advocate one method over the other, you might consider the morning trauma of slipping into dentures which have marinated overnight in a tumbler full of Beefeater gin.

Pea Soup Salvo Aimed Towards High Meat Cost

By MARY MOORE

I am having a private war with meat prices. I have served your spaghetti sauce with spaghetti, your tuna noodle casserole and your mulligatawny soup and my family loved them! Now I've gone back to using milk powder for cooking. I'm tired of spending, spending, spending money on food. Now I want your recipe for pea soup please. Keep up that good Mary Moore battle for the budget. Marianne J.P. P.S. I am going to serve Pea Soup at our Grey Cup supper party."

What an enthusiastic outburst! Thank you. Here's your soup.

PEA SOUP
(Serves 12)

- 1 lb. dry green (or yellow) split peas
- 1 ham bone (with a little meat attached from roast ham) OR ¼ lb. fat salt pork finely chopped
- 12 cups cold water
- ¼ cups chopped onion
- 1 medium stalk celery, chopped
- 1½ tsp. salt (add only 1 tsp. salt if fat salt pork is used)
- ¼ tsp. pepper
- ¼ of a bay leaf

Tip peas into a large sieve and wash under running cold water. Turn into large soup pot with lid and add the cold water, cover and let stand in COOL place overnight. Three hours before mealtime add all remaining ingredients and simmer covered for 3 hours, stirring frequently. At serving time fish out the ham bone and bay leaf and discard. With a slotted spoon lift out any pieces of ham which have fallen from bone and chop them and return to soup. Serve in preheated soup tureen or large soup bowls, with crusty French bread.

NOTE: If you use fat salt pork instead of ham bone you should cut off and discard the outside rind before chopping the fat pork.

YOUR HOROSCOPE

Forecast for Wednesday, Nov. 13
By SYDNEY OMARR

ARIES (March 21-April 19): Seek what is solid — bypass promises made on spur of moment. Assert your needs. Express yourself. Strike a more independent stance. Check property values. Don't sell product or yourself short. Leo, Aquarius could be involved.

TAURUS (April 20-May 20): Accent versatility. Experiment. Try new dining place. See and be seen. Come out of shell. Older individual changes tune. You gain co-operation where, in recent past, there were obstacles. Relative plays key role.

GEMINI (May 21-June 20): Study Taurus message. Money roadblock can be removed. You will have greater freedom of movement. You can try various methods. You feel less restricted. Accept social invitation. Surprise gift may be on agenda.

CANCER (June 21-July 22): Vitality makes comeback. Your sense of purpose is reinformed. Individuality shines through — persons become more aware of your style, ability. Timing improves. You set second chance. Be forthright, direct.

LEO (July 23-Aug. 22): Emphasis is on how you function within group, organization. Make suggestions but don't insist on only your own way. Some compromises may be necessary. Important now to be discreet. Play cards close to chest.

VIRGO (Aug. 23-Sept. 22): Friendship, gift, romantic interlude — these could be highlighted. Be diplomatic, receptive. Remodel. Beautify surroundings. Check tendency to give in to "sweet tooth." You do pay the price and it might be too high.

LIBRA (Sept. 23-Oct. 22): Be selective. One who can pull strings wants to know how realistic you are. — act accordingly. Pisces, Virgo persons might play prominent roles. Emphasis is on ambition, goal, ability to get to heart of matters.

SCORPIO (Oct. 23-Nov. 21): Good lunar aspect coincides now with long-range plans, travel, language, higher education. You find out where you are going and why you are here. Some metaphysical contemplation may be involved. Don't fear looking inward.

SAGITTARIUS (Nov. 22-Dec. 21): Concern with the hidden or occult is indicated. You may be held accountable for funds which only pass through your hands. Don't take part in "dirty tricks." Your own image need not be tarnished by one who is childish, churlish and lacks taste.

CAPRICORN (Dec. 22-Jan. 19): Take it easy; lie low. Absorb information while playing passive role. Means don't insist, push or show your hand. Permit one close to you to have last say. You get surprise but it is given rather than earned. Know it and be willing to wait. Leo is involved.

AQUARIUS (Jan. 20-Feb. 18): Emphasis on how you "digest." Includes information, experience as well as food. Basics are accented. Get machinery in working order. Check those who are supposedly performing basic functions. One born under your sign could play key role.

PISCES (Feb. 19-March 20): Favorable lunar aspect coincides now with creative endeavors and relationships with opposite sex. You express yourself and make some key changes. You come out of rut and come alive. Young person plays significant role.

FREE FOR THE ASKING

By HARRIET HART

A variety of drugs which depress the central nervous system (brain and spinal cord) are classed as depressants. They include alcohol, barbiturates, minor tranquilizers and non-barbiturate sedatives.

The 8-page folder "Depressants" discusses the effects of these drugs.

Everybody knows that alcohol is the most abused drug in modern society. In Canada there are an estimated 400,000 alcoholics. This means that one person out of fifty has become addicted to alcohol.

The folder also contains a summary of the symptoms of alcohol misuse and the inherent dangers. A recent survey indicates that alcohol was the culprit in half of all car accidents. It is also worth knowing that death may occur if somebody takes barbiturates or tranquilizers after drinking heavily, since these drugs increase each other's potency.

Doctors usually prescribe minor tranquilizers to treat anxiety, tension and insomnia. The folder also discusses the symptoms of tranquilizer abuse and its potential hazards.

Barbiturates are the most popular depressants used in modern medicine. The misuse of barbiturates is particularly serious. More suicides, intentional and accidental, occur from overdoses of barbiturates than from almost any other chemical.

Write to: Public Relations Department, Council on Drug Abuse, 56 Esplanade Street East, Suite 303, Toronto 215, Ontario. Please allow at least 2-3 weeks for delivery.

Now you and someone else can slim down, shape up and save!

BACK AGAIN BY POPULAR REQUEST
Due to many requests by health-conscious men and women, we are re-opening this special offer.
2 MEMBERSHIPS 2 for 1 THE PRICE OF 1
BUY ONE—RECEIVE ONE FREE!
Cost Averages Only . . . $1 PER WEEK Per person on a membership basis.
EUROPEAN Health Spa
Call the Spa near you now!
Weekdays—10 a.m. to 10 p.m. Weekends—9 a.m. to 7 p.m.
HILLSIDE SHOPPING CENTRE Phone 385-3407
NANAIMO 754-2355 775 North Terminal

LADIES' AND MEN'S
SLACKS
FLARE GOLF SLIM
SLACKS
BAGGIES CASUALS DOUBLE KNITS
ANY SLACKS OR TROUSERS CLEANED AND PRESSED FOR
2 pairs $2.10
save 70¢
LIMITED TIME OFFER
PILLOWS $1.99
Feathers are removed from old ticking, sterilized, fluffed and blown into new ticking! Packed in a plastic bag. (LAST TIME AT THIS PRICE.)
Individual DRY CLEANERS
Sanitone Home Pick-up & Delivery 382-9141

IN OAK BAY
Re-elect
NORMAN PIMLOTT
for Alderman
PIMLOTT, N. A. X
Transportation and Information 385-9741
(Inserted by the Pimlott for Alderman Committee)

Two Favorites Return to Margo's

MISS JOANNE

Joanne returns with even more experience in hairdressing. New methods — new techniques, as well as the expertise she has been known for.
Joanne will be working from Monday to Friday. Sorry, no Saturday appointments.

MISS SUSAN

Susan has worked at the Hillside Shopping Centre for years. First at the Flair for Beauty and later at the Margo Beauty Studio. Now, Susan has returned to work the "night shift."
Make your appointment for any Wednesday, Thursday or Friday evenings with Miss Susan.

Margo Beauty Studio
Hillside Shopping Centre
382-8218

Ferdie's Foibles Studied

SHERMAN, Tex. (AP) — The case of the late, and possibly great, Ferdinand the Bull and 25 lady friends he is said to have romanced on his final fling has ended up in a county courtroom here.

The court case is moot for Ferdinand, who paid for his alleged deeds with his life, but important to his owner, Jerry Russell, who says he should get $3,500 in damages.

Ferdinand's troubles apparently were caused by his choice of sweethearts. He tried to associate with Herefords, which in the bovine social pecking order were rather above his own modest blood line.

In a suit filed by Russell, it is contended Ferdinand was killed in September, 1972, for breaking down a fence and entering a ranch owned by Dick and Richard Arrington of Van Alstyne, Tex., for his rendezvous with the Hereford cows. Russell's suit alleges the Arringtons retaliated by killing Ferdinand.

Russell is asking $3,500, including $1,000 for the loss of the bull, $1,500 for punitive damages "if indeed the bull was maliciously killed," and $1,000 for breeding services the bull no longer can render.

The Arringtons filed a countersuit in district court asking for $8,500 in damages claiming the bull broke down a fence and serviced 25 Herefords. The suit claims the unfortunate rendezvous resulted in 25 crossbreed cows with about $5,000 less value than superior Hereford cows.

They claimel also that Ferdinand was "peculiarly vicious" and had rammed the Arrington's pickup-truck, inflicting $350 in damages.

On Monday, the Arringtons' lawyers withdrew the countersuit and went back to county court asking a $2,600 judgment, but that motion was dismissed.

JAIL LOCKS WRONG WAY

RICHFIELD, Utah (AP) — Deputy Sheriff Gerald Nice says there is a problem with the new jail: The locks on cell doors face the wrong way.

Nice said the locks face into the jail cells and could easily be unlocked by prisoners but cannot be locked from the outside.

However, the entire cellblock is secured by electronic locks, and the jail is manned 24 hours a day, he said.

GOOD LOOKS brought first prize for Willie, a three-year-old Old English Sheepdog, but he had to compete with his owner for the spectators' attention. Brenda Guarino of Winnipeg entered Willie in the Prairie Canine Academy's show in Regina, where he took best-of-breed award.

Chile Policy Queried

VANCOUVER (CP) — A spokesman for the Chile Solidarity Committee said Monday represenatives of the external affairs department will meet this week with represenatives of demonstrators, who held a 25-hour sit-in over the weekend at the passport office here.

Steve Panner said regional passport office director E. H. Woodyard, or a more senior external affairs official, would outline Canadian policy on Chile to a four-member delegation before 5 p.m. Friday.

About 30 persons staged the demonstration, which ended Saturday.

The Chile Solidarity Committee is calling on the Canadian government to grant political asylum without security checks to all persons affected by the recent military coup in Chile.

The committee is also asking the government to provide an airlift for Chilean exiles, to pressure the ruling Chilean junta to grant safe conduct to persons claiming sanctuary in embassies in Chile and to replace Alexander Ross as Canadian ambassador to Chile.

New Exile For Author

MOSCOW (Reuter) — Andrei Amalrik, 35-year-old author of the book Will the Soviet Union Survive Until 1984, is to serve a second three-year prison term in internal exile instead of in a labor camp, sources close to dissidents said today.

The book is banned in the Soviet Union.

The sources said a Moscow appeals court changed Amalrik' sentence. This means the young author will be confined to a district in Siberia, Central Asia, or to one town well outside the Moscow region and he could be joined by his wife Gyuzel, observers said.

Amalrik once suffered from tubercular meningitis and completed a previous three-year sentence in a Siberian camp last May for dissident activities.

Israeli Generals Battle —Against Each Other

TEL AVIV (AP) — The guns are silent along the Suez canal and the Golan Heights, but Israel's army is convulsed by political recriminations brought on by the initial setbacks of the October war.

Until the war, army censorship did not allow any newspaper to quote a soldier on his political views. But this policy has faltered in the welter of accusations over who was to blame for the surprise achieved by the Egyptian and Syrian attack and the Arabs' initial success.

The battle of words may affect the outcome of the national elections at the end of December.

The key figures in the battle of words have been Maj.-Gen. Ariel Sharon, who led the daring Israeli thrust across the Suez canal to encircle the Egyptian 3rd Army; Lt.-Gen. Haim Bar-lev, the assistant chief of staff who gave his name to the canal defence line that the Egyptians overran, and the chief of staff, Lt.-Gen. David Elazar, who has been trying to hold the line for Premier Golda Meir's government.

Sharon in peacetime is a right-wing politician, and his exploit on the battlefield indicated he might take some votes away from Mrs. Meir's Labor party in the election. Then he told a reporter his superiors did not send adequate reinforcements to bolster the spearhead he put across the canal.

CHIEF REPLIES

Elazar angrily retorted: "It may be less glamorous to fight to hold a bridgehead than to drive your tanks into Africa."

Bar-lev, a cabinet minister and supporter of Mrs. Meir who was returned to uniform for the war, was the next to join the fray. Possibly nettled by the comparison between the Bar-lev Line and France's useless Maginot Line in the Second World War, he wrote in a newspaper that the army was totally unready for the war and that there was insufficient armor and artillery behind the canal line.

This was considered an oblique attack on Defence Minister Moshe Dayan, whose political views Bar-lev is known to oppose, as well as a defence of the Bar-lev Line.

The military censors allowed another general to vent his anger at the government's decision to allow supplies through the Israeli lines to the Egyptian 3rd Army. In normal times, no general would be permitted to criticize such a political action in print.

Elazar admitted the military made mistakes and promised a military inquiry. The cabinet also is considering an investigation.

MAN KILLED IN MIX VAT

DOWNINGTOWN, Pa. (AP) — Robert Hershey, 37, was killed when he fell into a chocolate mixing vat at a Pepperidge Farm Inc. plant. A company spokesman said Hershey apparently removed a cover for an unexplained reason and fell in.

WHY Are Suedes and Leathers Cleaned at Handi-Spot Cleaners

9-W. Burnside Road

ALWAYS BETTER, and COST YOU LESS ?

- We do not cater to an American franchise.
- We are not duty-bound to pay premium rates for franchise products.
- We are ethical and honest with you.
- We do not mislead you with meaningless guarantees.
- We do use better cleaning products and methods as they become available.

PLEASE . . .

Switch On the Dimplex!

Dimplex permanently oil-filled electric radiators for that hard-to-heat room. Thermostatic control for your convenience and for maximum economy. Operating costs as low as $2.00 per month. There is no safer or healthier heating than Dimplex, with no exposed elements. 7 sizes to choose from —fully guaranteed, of course. Prices from $59.50. "Just plug in." See Dimplex at your dealer today!

PANELEC Electric Heating

833 Fort Street
382-7251
Open Weekdays 9 - 5
Open Saturdays
9 a.m. - 12:30 p.m.

dimplex

Distributors for British Columbia

FOR A BRIGHTER CHRISTMAS...

Household Dry Cleaning

★ SPECIAL ★

DRAPES and SLIP COVERS

20% OFF Reg. Price

Let NEW METHOD bring that sparkling clean look back to your drapes and slip covers at savings to you—don't delay, CALL TODAY—

384-8166

NEW METHOD

LAUNDRIES AND DRY CLEANERS

For Free Pick Up and Delivery
SALE ENDS DECEMBER 7th

Cedar Hill Community Centre, SUNDAY, Nov. 18, 10 A.M. - 5 P.M.

ONE DAY

NUTRITION WORKSHOP

Lectures, discussion, audience questions answered, recipes, menus, food demonstration.

Meatless FOOD FAIR (Sample Tasting) — PLUS — and Holiday Smorgasbord LUNCHEON

INTERNATIONALLY-KNOWN GUEST NUTRITIONISTS:

- DR. U. D. REGISTER, Loma Linda University, Nutrition Dept. Chairman
- MRS. HELEN REGISTER, Public Health Nutritionist

PRE-REGISTRATION
$5.00 Single
$8.00 Couple
After Nov. 13
$6.00 Single
$10.00 Couple

TO REGISTER: Write
Health Education Centre,
3019 Shakespear St., Ph. 384-9911

New Protein Discovery Curls, Waves Hair

Women's News

No matter how straight and hard to curl your hair is, now you can thrill to such soft, lovely, natural-looking curls and waves everyone will think you were born with naturally waved hair . . . all without permanent waving solutions. This new kind of hair lotion is called Perform . . . it performs hair waving miracles never dreamed possible only a few short months ago.

Perform, with protein, is already used by thousands of hairdressers in leading beauty salons in the United States. Not only does Perform impart lovely curls and waves without that "set" old country look, but its protein lotion saturates every hair strand from root to tip with a body-rich resiliency that holds the set even in a steamy shower bath.

Simple and so delightful to apply, just shampoo, apply Perform, put your hair up on curlers or pins . . . then let dry. The soft, silky curls and waves fall naturally into place and your hair shapes into your favorite style with merely a flick of your comb! And no matter how damp the weather, your hair stays neat and wavy longer than ever before! Very important Perform is safe for all types and texture hair. Will not fade or strip color from dyed or bleached hair.

Perform is offered by leading drug and department stores everywhere for only $1.75 for enough to curl and wave the hair of eight girls or women. The manufacturer guarantees full satisfaction or return for purchase price refund. For even better results be sure to use new Perform Protein Shampoo with natural herbs. ADVERTISEMENT

New Models IN SELBY

ARCH PRESERVER

The fashion shoe with the built-in comfort!

Always at King's

1153 DOUGLAS ST

In Our 70th Year

Saba Bros. Limited

1130 Douglas St.
384-0561

Here Now!

The Inside Outside Ski Jacket by Tyrol

THERE'S MORE FOR YOU DOWNTOWN

Rainy day? Wear the weather resistant nylon shell out, as shown. Dress up? Turn the soft, cuddly white pile out! A terrific little jacket, and it's fully washable. Purple, red, or royal.

Sizes 2-3x $12.98
Sizes 4-6x $15.98

See all that's new for Fall and Winter now at all four Saba's Stores.

WE DELIVER Mail and C.O.D. orders accepted.

CHARGEX

CHARGE IT! New accounts opened in minutes

SALE

Suede Bomber Jackets

Just in time for Christmas giving . . . a gift for someone special — maybe you? Available in burgundy, blue, and brown. At a really super price!

Reg. 49.50

39.50

UNICORN

658 VIEW ST. 385-5114

HEARING AIDS

What is a Radioear Counsellor?

He is the person selected by Radioear to serve the hard-of-hearing in a community, on the basis of his willingness and ability to provide honest and competent help for those who can benefit from the use of a hearing aid, and the technical skill and experience to choose the proper instrument and correctly fit it to an individual's hearing loss.

— See Radioear Counsellor B. S. H. Tye at 209 Yarrow Bldg., 645 Fort St., Victoria. Phone 383-5125.

OAK BAY MANOR

2251 Cadboro Bay Road
VICTORIA

For leisurely living!

Our rates are inclusive of meals, daily maid service and the use of all facilities—swimming pool, therapy swirl bath, sauna. Also the library and participation in a fine social program.

MONTHLY RENTAL RATES

	ONE PERSON	COUPLES
Single Room Suite	$395.00	$670.00
Two Room Suite	$625.00	$725.00

(Spacious living room and separate bedroom)

LARGER SUITES — TERMS ON REQUEST

Your personal guests may stay or dine at a reasonable charge.

*EXPECTING VISITORS?

If you have friends visiting during the winter we have several fine suites of various sizes, available for a month or longer.

FOR FURTHER INFORMATION OR BROCHURE PLEASE PHONE 598-3326

OAK BAY MANOR 2251 CADBORO BAY RD.

B.C.

THE FAMILY CIRCUS

"I wish Daddy would hurry up and get better. I'm tired of TV dinners."

DENNIS THE MENACE

"IF THEIR STUFF BREAKS SO EASY, HOW COME THEY CALL IT 'HARDWARE'?"

GARDENING
hilda beastall

Strict Nutrition Needed To Grow Good Bulbs

The largest bulbs being sold just now are likely to be of the hybrid amaryllis, reclassified to the genus Hippeastrum (meaning Starry Knight or Shining Knight) more than 60 years ago.

The bulbs will, if properly cared for, soon bear several large trumpet-like blooms atop thick fleshy stems 15 inches tall.

As with narcissi, tulips, hyacinths, bulbous irises and lilies, the complete flower stem and the flowers are formed in the bulb during the previous year's period of growth after blooming and in the maturing period following the cessation of above-ground activity.

Thus can be understood the need for strictly adhering to a nutrition course each year when growing any and all types of bulbs.

★

Just now if you buy or are given a Hippeastrum bulb without it being in a pot, the first thing to do is to plant it in a pot with no more than one inch greater diameter than the bulb.

Thus a five-inch bulb will go into a six-inch pot, inside measurement across the top. Into the bottom of the pot put an inch of drainage material — small stones or gravel. Then an inch of rather heavy garden soil. Heavy potting soil will have to do for apartment dwellers, but don't use a light, fluffy soil for bulbs.

Place the bulb on this soil, being careful not to break the short white roots which may be emerging from the basal plate below the bulb.

Fill in around the bulb with a mixture of soil and sand, having it at room temperature so as not to chill the bulb. The space around the bulb must be completely filled with soil. The handle of a spoon will push the soil down. Don't tear the bulb casing.

When finished, the neck and shoulder of the bulb should be above soil level; and there must be an inch space between the soil surface and the rim of the pot for later watering.

★

With the soil moderately damp at potting time, no further water should be given until top growth begins to be apparent. Keep the pot in a 70 to 75 degs. F. room, in light but not where sun strikes directly. Within a week or 10 days a shoot will probably be noticed coming from the bulb.

If it is flattish with a pale color, you are looking at a flower stem. The buds are clustered at the top in a pale sheath. This stem comes from the side of the bulb.

If the shoot appears at the top centre of the bulb, it will more likely be leaf growth. The tips will be dark green in a day or so of light.

When watering, give six ounces of tepid water at one time, pouring it around the bulb. Then allow the soil at the top to become dry before watering again, perhaps in five to seven days, according to temperature and humidity of the room.

As the huge blossoms open, put the plant in a cooler place to keep them in good condition as long as possible.

CRYPTIC CROSSWORD

ANSWERS TO FRIDAY'S PUZZLE

ACROSS
1 On the scales
9 End
10 Decorator
11 Votes
13 Lantern
14 Haunts
16 Relish
18 Mob-rule
19 Catch
20 Unaltered
21 Ail
22 Fleet Street

DOWN
2 Nod
3 Hides
4 Sickly
5 Arrange
6 Extremist
7 Heavy humour
8 French chalk
12 Thumb-nail
15 Trustee
17 Hearts
19 Cider
21 Age

CLUES

ACROSS
1 Looking for scraps? (11)
9 Army unit is also included in the plan (7)
10 Ideal group to play an eightsome reel? (5)
11 The more of them one has, the more one wants (5)
12 There's no place for him (4, 3)
13 A superior suit (6)
15 Returns and surrenders (6)
18 Put in again (2-5)
20 Cheop's age? (5)
22 Fast naval ships? (5)
23 Music master (7)
24 Eastern country spy selling land not his own (6, 5)

DOWN
2 Don't let people see there's something wrong (5)
3 Sets one's sights higher and improves (5, 2)
4 Cordial from Ealing (6)
5 Overcharges for chessmen (5)
6 It's expected to be unaffected (7)
7 He has no saving graces (11)
8 How near David got to Goliath? (6, 5)
14 To economise is of no avail (7)
16 Titanic destroyer (7)
17 I set my allotment to hinder golfers (6)
19 A perk for the lesser-known actor (5)
21 Many times from a number (5)

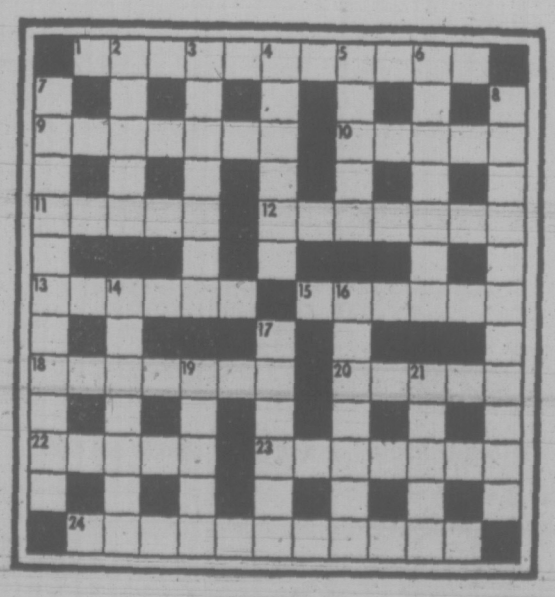

SOLUTION WEDNESDAY

The Bridge Expert

By FRED KARPIN

In a team-of-four match, the element of "luck" is eliminated to a great extent, since half of each team sits North-South, while the other half of the team sits East-West on a replay of the same deals. Thus, if on Deal One, the North-South pair of Team "A" scores 300 points, and on the replay the other half of Team "A," sitting East-West, loses only 100 points, Team "A" has gained 200 points.

However, there are days when luck becomes predominant and can effect not only the winning of a deal, but the winning of the entire match. Such was the case in today's deal, which came up in a top-level team-of-four match.

NORTH
♠ A Q 4
♡ Q 8 7 5
◇ K Q J 8 3
♣ 10

WEST
♠ J 10 9 7
♡ 9 2
◇ 7 6 4
♣ J 8 4 3

EAST
♠ 6 5 3 2
♡ K 10 6 3
◇ 9 2
♣ 7 5 2

SOUTH
♠ K 8
♡ A J 4
◇ A 10 5
♣ A K Q 9 6

The bidding:

North	East	South	West
1 ◇	Pass	2 ♣	Pass
2 ◇	Pass	4 NT	Pass
5 ◇	Pass	5 NT	Pass
6 ◇	Pass	7 NT	Pass
Pass	Pass		

Opening lead: Jack of ♠.

For those who might look askance at South's mere two-club response (instead of making a jump-shift bid of three clubs), he had logic in his call: he wanted to hear whether North could rebid diamonds, or, possibly, whether North might raise clubs.

After West had opened the jack of spades, and dummy was put down, declarer counted 12 top tricks. The needed 13th trick had to come from either the club suit, or a successful heart finesse.

When declarer eventually cashed his three top clubs, and the jack did not fall, declarer was forced to reply on the heart finesse. On this day Lady Luck smiled on him, for she had dealt the heart king of East, rather than to West. So declarer chalked up a vulnerable grand slam at notrump. Thus North-South scored 2220 points (1500 for the grand slam, 500 for the game, and a trick score of 220).

When the deal was replayed, North arrived at seven-diamond contract. East led a spade, which was taken by North's ace. After trumps were drawn, South's three top clubs were cashed, after which a fourth club was ruffed. South's club was now a winner, and declarer's 13th trick. North-South scored 2140 points, losing 80 points on the deal.

As is evident, seven diamonds is a superior contract, and had West possessed the heart king, it would have paid a handsome dividend. But "luck" decreed otherwise, with seven notrump being the winner.

RAIN PLUS RESTRAINT EASES CRISIS

SPOKANE, Wash. (AP) — Voluntary curtailment of electrical use and recent rainfall have helped to reduce the U.S. Northwest power deficit, a Bonneville Power Administration official said Monday.

Robert Coddington, Spokane area power manager, said the degree to which the rain has helped can't be gauged because threre are no figures from upper water storage areas in Canada.

Stream flows on the Snake and Pend Oreille Rivers, however, are much better, "and we believe we agree getting as much or more good from Monday's storm than from the one which helped the power situation last month," Coddington said.

PEANUTS

BROOM-HILDA

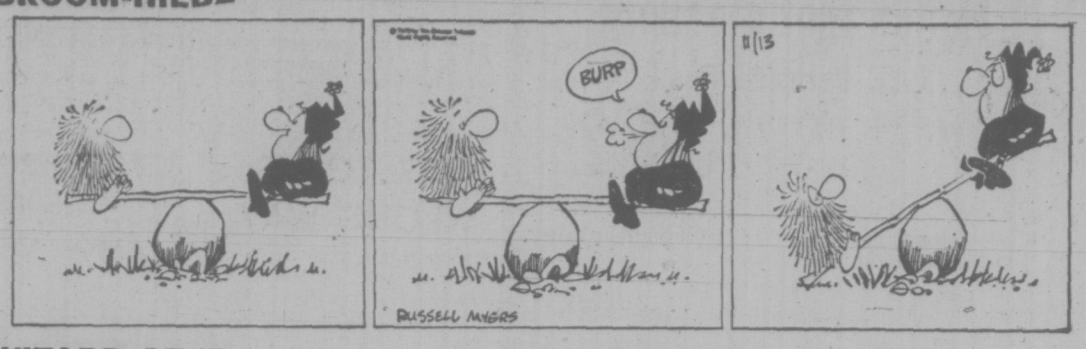

WIZARD OF ID

APARTMENT 3-G

MISS PEACH

HAGAR

POLLY

NANCY

MUTT AND JEFF

MARK TRAIL

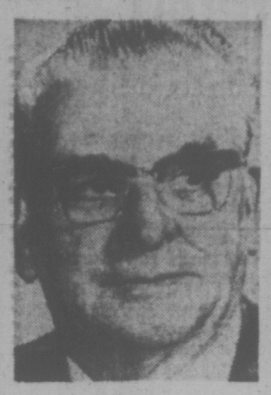

ROBINSON

DEAR

Dear Facing First Challenge As Sidney Mayor

In Sidney, Mayor Stan Dear's seat will be challenged Saturday for the first time since he was elected in 1969.

There are three two-year and one one-year aldermanic terms open with five candidates. The one-year term has been won by Ross Martin by acclamation.

Following is a list of the candidates and their platforms. (X denotes incumbent.)

Mayor:

xDear, Stan, 2172 Malaview, school teacher.

In seeking his third term as mayor, Dear says, "In spite of criticism from Mayor Pollen of Victoria and Chairman Jim Campbell of the Regional Board, Sidney is in the enviable position of having adopted an excellent 'registered community plan.' The adoption of this plan was a milestone in the history of Sidney, and only by adhering to this plan will Sidney remain the kind of community that attracted its residents in the first place."

"Alone, Sidney can do little to stem the tide of increasing taxes, but in concert with other muncipalities the provincial government can be urged to assume a greater share of the tax formula," he said.

Robinson, Fred Allen, 9372 Maryland, shipwright.

After 16 years on Oak Bay and Sidney councils Robinson has retired midway through his second term to seek the mayor's seat.

Robinson "firmly believes in orderly and progressive development in our area" and is "firmly committed to the maximum control of corporate spending by resisting the emotional pressures of the developers and the consequences of large numbers of new residents."

His support for the needs of young families "must be tempered by its effect on the retired, semi-retired and fixed income residents."

Alderman — Two-Year Terms.

ANDERSON

xAnderson, Chris C., 2031 Courser Dr., carpenter.

First elected to council in 1971, Anderson hopes to find a solution to Sidney's water problem. He supports a two-year program for completion of storm drains to prevent flooding.

He also hopes for a successful referendum on Sidney's proposed recreational facilities.

MALCOLM

xMalcolm, Peter, 35, 2018 Courser, investment dealer.

Malcolm was elected to Sidney council in a 1972 byelection. He believes Sidney needs water badly and "will cooperate with any feasible method of obtaining a sufficient supply."

He also supports recreation facilities and opposes "developers who have already exerted pressure for greater multiple dwelling zoning. Rapid growth is too expensive."

ETHIER

Ethier, Bernard H., 2245 James White Blvd., marine engineer.

Ethier, who has run successfully in previous years, believes Sidney council should "entertain a vigorous trend and persistence in reaching a common goal between our municipalities" and support a "resolution to expedite the removal of drainage water from sewer systems and eliminate big open ditches."

He also supports recreational activities and would like to introduce a "resolution that matters pertaining to personnel employed by the town should be held in camera."

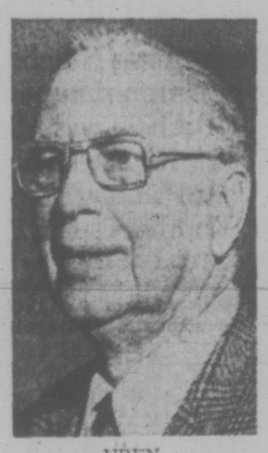

UREN

Uren, Stan A. J., 72, 9383 Maryland, retired.

"I am interested in town administration, particularly public works, housing and recreation," said Uren, "Also, while senior citizens have enjoyed favorable consideration from council, due to their large numbers merit representation, the wise and careful distribution of the tax dollar is of utmost importance."

AUTO
CUMBERBIRCH Insurance Agencies
937 YATES 388-4221

LO-COST AUTOMATIC TRANSMISSIONS
17-POINT FREE DIAGNOSIS
see LO-COST
1901 Government AT CHATHAM 388-4248

SUPER-SAVINGS

SUPER-BUY
Government Inspected
Canada Grade A
PORK SIDE SPARERIBS lb. 89¢

SUPER-BUY
Government Inspected
Canada Grade A
CHUCK OR ROUND BONE ROAST lb. 89¢

Government Inspected
Olympic
Sweet Pickled Cottage Roll lb. 1.29

Japanese
MANDARIN ORANGES
Now Available in Limited Supplies
Order Your Christmas Gift Certificates NOW!
...A truly appreciated gift for friends and relatives
P.S.: The perfect stocking stuffer!

SUPER-BUY
B.C. Grown, Red or White—No. 2 Can
15-lb. Bag POTATOES 98¢

SUPER-BUY
B.C. Grown, Can. Fancy
4-lb. Bag SPARTAN APPLES 59¢

SUPER-BUY
Kon Tiki
GRAPEFRUIT JUICE
Pink, 48-oz. Tin
2 for 97¢

SUPER-BUY
Super-Valu
BLEACH
128-oz. Bottle
46¢

SUPER-BUY
Aylmer
TOMATOES
28-oz. Tin
3 for 98¢

SUPER-BUY
Super-Valu
BATHROOM TISSUE
4 Rolls 54¢

SUPER-BUY
Westinghouse
GLOBES
Soft White
4 for 88¢

SUPER-BUY
Campbell's
TOMATO SOUP
10-oz. Tin
7 for 99¢

CARNATION Hash Browns 2-lb. Frozen 3 for 85¢
CLAIROL HERBAL SHAMPOO 8-oz. 1.19
NABOB Buttered Waffle SYRUP 44-oz. 99¢
MOM'S MARGARINE 3 lbs. 99¢
KADANA COFFEE 1-lb. Bag 75¢
MONARCH SPONGE PUDDING 3 for 89¢
PEPSI Tall Bottles 4 for 89¢ Plus Deposit
NABOB PUDDINGS 4-oz. Pouch 6 for 87¢
MAXWELL HOUSE INSTANT COFFEE 10-oz. 1.85
TM ORANGE CRYSTALS 4-Pack 59¢

SUPER-VALU MAVERICK
1515 PANDORA STREET
MARKET 880 ESQUIMALT ROAD
MAVERICK OPEN SUN. 11 a.m. - 5 p.m.
Prices Effective NOVEMBER 14 - NOVEMBER 17

MOST FREQUENT traffic accident involving pedestrians is caused by people crossing roads between intersections. That sort of hazardous behavior will draw a loudspeaker blast from city policewoman Karen Dunn as area police observe Pedestrian Safety Week. (John McKay photo)

PAINT JOB FOR TERMINAL

TORONTO (CP) — Air Canada's $42-million Terminal 2 building which opened last April at Toronto International Airport is to get a facelift by Dec. 1.

The building is to be divided into three separate color-coded areas to end passenger confusion on where to go. Mobile lounges that travel directly to the plane will be introduced. An indoor parking lot is to be constructed and the installation of moving sidewalks is being considered.

The changes were announced Monday by J. M. Callen, vice-president of the airline's central and southern region, in a speech to the Toronto Board of Trade.

He said changes are being made as a result of a study since the terminal opened.

Callen said the three color-coded terminals will reduce passenger walking distances which have been subject of public criticism.

When loading gates are not available, passengers will be carried to aircraft by mobile lounges capable of carrying 120 passengers. The lounges, called plane mates, now are in operation at Montreal International Airport.

"There will be no excuse for anyone getting lost," he said. "The place will be color-coded inside and out, leading the passenger from his car to the door of the airplane."

Callen said that next fall the federal ministry of transport will begin construction on a multi-level covered parking lot to replace the present outdoor parking site. He said it will have covered access to the terminal building and will be completed in 1975.

West Germans Conquer Unclimbed Peak

KATMANDU, Nepal (AP) — Seven climbers from a West German Himalayan expedition conquered the previously unclimbed Dhaulagiri-3 in two waves three days apart, says the group's leader.

It was "an extraordinary feat," partly because the first assault was made during "very stormy weather," Dr. Klaus Schreckenbach said Sunday in a radio message from the expedition's base camp.

Schreckenbach, 30, of Munich, had reported earlier without details history's first success on the 25,266-foot peak, one of five Dhaulagiris near the Annapurna range in midwestern Nepal.

Schreckenbach's message said he, Hans Saler, 25, of Munich, and Gerhard Herbert, 26, of Steyr, Austria, made the first successful assault Oct. 20.

The second wave — Germans Klaus Sussmilch, 33, of Coburg; Peter von Gizycki, 26, of Munich; and Konrad Miller, 27, of Konslanze and a Nepali Sherpa guide — followed the path of the first three to the summit Oct. 23, the message said.

IBM Payout Cut $93M

SALT LAKE CITY, Utah (AP) — Lawyers for International Business Machines Corp., IBM and Telex Corp. say they will appeal the decision of a federal judge to reduce by $93 million the amount of damages IBM must pay Telex for alleged monopolistic practices.

U.S. District Judge Sherman Christensen reduced the monetary damages to $259.5 million from $352.5 million Saturday. It followed his Oct. 10 announcement that he had made "substantial error" in computation of damages in the original Sept. 17 decision.

Christensen let stand a $21.9-million industrial-espioange judgment against Telex in favor of IBM.

But he reduced the financial award to Telex because of advantages he said Telex gained from "misappropriation of IBM trade secrets" and advantages Telex will have in the future as a result of court orders to IBM that will allow computer companies to compete more effectively against IBM.

Telex originally sued IBM for $1.2 billion, claiming IBM priced cumputer accessory equipment in such a way as to freeze out competition. IBM is the world's largest manufacturer of computers and computer accessories.

In a countersuit, later incorporated as a counterclaim into Telex's suite, IBM said Telex hired former IBM employees to obtain confidential information. IBM also said Telex infringed on IBM copyrights of computer manuals.

On Sept. 17 Christensen found IBM guilty of monopolistic practices and awarded Telex $352.5 million, three times the actual computed damages. He reduced that award in Saturday's amended judgment.

Lawyers for IBM said they will appeal because they believe the original anti-trust ruling is "erroneous," and Telex lawyers said they disagreed with the reduction in damages.

Impaired Driver

Bruce Sheffield, 17, of 3915 Tudor, was fined $350 and prohibited from driving for three months when he pleaded guilty in proincial court Saturday to driving on Blanshard Street while impaired.

He was stopped by police at 12:20 a.m. Saturday.

DON'T BE VAGUE ask for

THE OLDEST NAME IN SCOTCH

Western gives you 3 feet for your two legs.

On Western Airlines you pay for Coach but your legs fly First Class.

When you buy a seat in Coach on Western, you get exactly the same legspace that every First Class passenger gets. Which means that you can really stretch out. In absolute comfort.

Western offers First Class Legspace to every one of our passengers. On every one of our flights.

Connect at Los Angeles to Western's DC-10 Spaceships to Mexico City.

From Vancouver, Western offers the only nonstops to Los Angeles; the only daily service to Mexico City.

Lv. VANCOUVER:	Arr. MEXICO CITY:
7:30 a.m.	4:10 p.m. Connecting
1:00 p.m.	9:00 p.m. Connecting with DC-10 Spaceship

Western — Number One in On-Time dependability.

Western was Number One among U.S. airlines in on-time performance for all of 1972, according to reports filed with the Civil Aeronautics Board*. Latest reports make us Number One in 1973, too.

*The CAB selects the top 100 pairs of U.S. cities for measuring On-Time Performance. Western flies between 12 of these pairs, which represent 32% of our nonstop flights operated.

Western Airlines
Hawaii/Alaska/Canada/Western USA/Mexico

Your Travel Agent knows—just say you want to fly Western. Or call us toll-free at ZE-6740.

Ont. Premier Paying Off Flight Tab

TORONTO (CP) — Provincial figures released Monday show Premier William Davis has repaid more than $21,000 into the Ontario treasury for his use of government aircraft during the last 2½ years.

About $15,000 was repaid to cover amounts paid by the province to private charter operators, mainly for the use of a $600-an-hour executive jet which the premier used for trips.

The repayment covers the cost of personal trips by the premier, his family and friends on government-owned or government-chartered aircraft.

About $6,700 of the amount repaid is for the use of piston-engine aircraft owned by the Ministry of Natural Resources, treasury accounts showed.

As the repayment was announced, Davis told the legislature that government aircraft will no longer be used for personal or holiday use.

In response to a series of questions by Eddie Sargent (L—Grey-Bruce) Davis said government policy on the matter was changed Sept. 1.

"The executive aircraft are not being used by ministers or senior public servants other than for particularly or exclusively government activity," said the premier.

The premier said that neither he nor his family use government or private aircraft for personal use now.

Hemingway, Faulkner Labelled for Burning

DRAKE, N.D. (AP) — The books have been burned in the high school incinerator, but the controversy over the best-seller still rages.

Many residents of this North Dakota town of 600 persons wish they had never heard of Kurt Vonnegut's Slaughterhouse Five.

"They got the books out of the classrooms and that's all we asked," said Mrs. Lester Gerber. "Now I wish we could just let it die."

The Drake school board burned three dozen copies of Vonnegut's book last week and has ordered the destruction of 60 copies of Deliverance, by James Dickey, and Short Story Masterpieces, an anthology of stories by Hemingway, Faulkner, Steinbeck and others.

Mrs. Gerber was among a group of parents who complained about the books because they contained "obscene language."

Bruce Severy, who was teaching from the books, said he had not received threats he would be fired or forced to resign. "But the school board has made it clear to me that I wouldn't be rehired next year," he said.

Severy said he chose Slaughterhouse Five for its modern style, brevity and because it deals with current problems "in an honest straightforward manner."

Slaughterhouse Five is about a young American prisoner of war in Dresden during the Second World War when that city was heavily bombed by the Allies. Deliverance concerns a raft trip down a Georgia river by four businessmen and includes a homosexual rape scene.

ADVERTISEMENT

Now Many Wear FALSE TEETH With Less Worry

Do false teeth embarrass you by coming loose when you eat, laugh, or talk? A denture adhesive can help. FASTEETH® gives dentures a longer, firmer, steadier hold. Makes eating more enjoyable. For more security and comfort, use FASTEETH Denture Adhesive Powder. Dentures that fit are essential to health. See your dentist regularly.

AUTO
CUMBERBIRCH Insurance Agencies
937 YATES 388-4221

A WORD TO THE WISE!
Christmas isn't far away.
For gifts your friends and relatives will treasure, select a book from the wide selection of Canadian titles on our shelves.
Pay us a visit soon.
Mail Orders shipped promptly anywhere

BOOKS CANADA
45 Bastion Square
Victoria
Phone 386-7794
"The People Who Know Canadian Books"

IMPORTANT NOTICE

On Saturday, November 17th, a very important election is being held in the City of Victoria. This election will determine the future direction of our City.

Victoria City Council, under Mayor Peter Pollen's leadership, has brought our Community major benefits including:

★ Building height and density limits in the downtown area; (Maximum 140', density 3:1) and the rezoning of James Bay for community stability.
★ Inner Harbour beautification program including current construction of Lower Causeway, purchase of Esso Station and removal of Ocean Cement plant. Current negotiations are under way in co-operation with the Provincial Government for the purchase of the CP Ticket Office area and also for the creation of a 2.6 acre park at Laurel Point as part of a major hotel project.
★ New Sign By-law to control billboard and third-party signs to reduce visual pollution.
★ Added parkland at Gonzales Beach; Oakland Park; Fishermen's Park, James Bay; Smith's Hill; Barnard Park, Vic West, etc.—to provide for the City's growing population.
★ The formation of an Advisory Design Panel to help in better design of buildings; a Heritage Advisory Committee to save heritage buildings; and a Central business District Advisory Committee to afford the downtown business community a means of communication with Council.
★ Creation of a Land Bank Fund of $1,300,000 to provide the City with the financial capacity to purchase land when required for better planning.
★ Prevention of cablevision rate increase through vigorous representation to Ottawa—the first rate increase denied in Canada!
★ Strong leadership in the Regional Government process—a most important function for the well-being and future of our City.

On the Community's behalf **Victoria Council,** under Mayor Peter Pollen's leadership, has also helped bring Victoria the Victoria Symphony Summer Festival and has strongly encouraged the Arts; the Royal Theatre has been purchased; the Memorial Arena refurbished; a new and efficient Ambulance Service created; at the same time an outstanding spirit of co-operation has been developed with the Provincial Government.

MAYOR PETER POLLEN has earned your support for re-election. For a better Community and a more beautiful Victoria — on Saturday, November 17th, get out and vote.

RE-ELECT
Peter Pollen Your MAYOR
and Regional Board Representative

(Inserted by Peter Pollen re-election committee)

EATON'S
Store Information 382-7141 Downtown

Whatever your life style, we have the specially priced little electricals that help you a lot

Special price Oster "cyclotrol" blender
36.88
Seven continuous speeds plus three "touch pulsing" cycle action speeds for controlled chopping, grating and grinding; 5-cup container with 1-oz. removable cup.

Great special cooker Filtro deep fryer
19.88
4-qt. cast aluminum vessel with cast-in sealed element. Fully immersible. Removable probe type heat control with signal light. Fry basket with handle, and cook book.

A sale price kettle that's an automatic
10.88
Filtro model with 2-qt. capacity, 1500 w. high-speed element. Automatic shut-off. Detachable cord. Choice of avocado or harvest gold color base and handle. Special low price at **10.88**

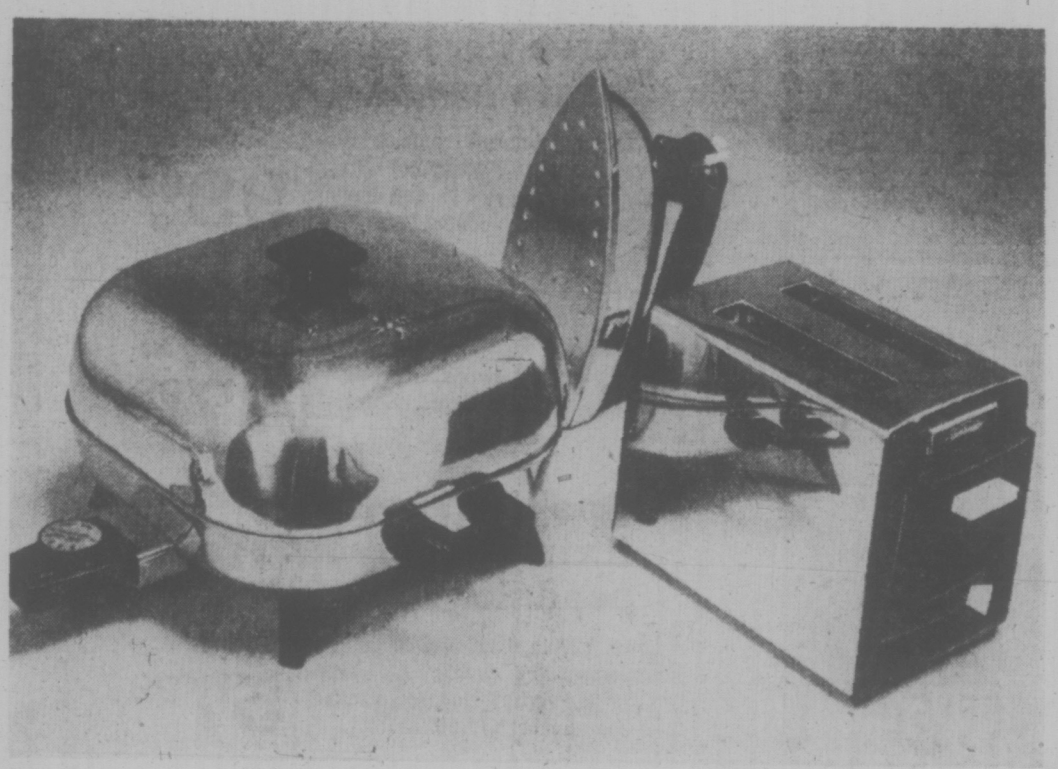

Manufacturer's special offer gives You Sunbeam electricals at a new low

Sunbeam special on multi cooker frypan
19.98
Here is the full value counter space saver. Equipped with high domed vented lid, removable probe control. Approx. 10½" pan size. Polished aluminum. Use in so many ways.

Sunbeam toaster sale handy two-slice size
16.98
Styled in chromium-plate with attractive end panels. Radiant control toasts to your taste, slice after slice. Wide slots. Hinged crumb tray.

The indispensable Sunbeam steam/dry iron
14.98
The iron that takes the chore out of pressing is a Sunbeam now on special. The steam/dry model with 19 vent holes in the sole plate, black handle. 7½' cord.

Small Appliances, Main Floor, Home Furnishings Building

Hate Act Invoked

TORONTO (CP) — Two men were charged Sunday with public incitement of hatred, in what is believed the first time Canada's Hate Act has been invoked.

Police said the pair was arrested after being seen daubing slogans on city construction sites.

A spokesman for the Western Guard, a right wing radical group, identified the men as party members and said the slogans they painted included "White Power," "Oil Yes, Israel No," and "Dump Israel."

Don Andrews, leader of the Western Guard, lashed out at the prosecutions as "an abomination of justice." He said the group always considered the Hate Act as contrary to the bill of rights and said "We'll be fighting these charges all the way."

Apart from prohibiting the incitement of hatred "against any identifiable group where such incitement is likely to lead to a breach of the peace," the Hate Act — a 1970 amendment to the Criminal Code — bans hate literature and provides for a five-year prison term for anyone advocating or promoting genocide.

Charged under the act were Gary Miller, 19, and Armand Siksna, 30, both of Toronto.

Pt. Roberts Development Endorsed

POINT ROBERTS, Wash. (AP) — Watcom County commissioners have endorsed a proposed 1,880-acre private recreational development on this tiny U.S. peninsula in the Strait of Georgia.

William Converse, one of the commissioners, also announced the beginning of a state-wide petition drive opposing a 3,000-square-mile international recreation and conservation area that would include Point Roberts.

The commissioners met Sunday with about 120 residents of the six-square-mile peninsula that is surrounded by the strait on three sides and British Columbia on the fourth.

Many residents of the point have vocally opposed the proposed U.S.-Canadian park, which would be the first of its kind straddling the U.S.-Canadian border.

The park was proposed two weeks ago in a report from a study group of the International Joint Commission and would require approval of the IJC and both national governments to become a reality.

Already under consideration, and endorsed by the commission Sunday, is a proposal by Pacific and Western Equities Inc. of Vancouver and Bellingham, Wash., for a 1,880-acre development with a condominium, apartments, a golf course, marina and hotels.

PEOPLE come first with TINDALL

Manager of Victoria's Better Business Bureau, Bill Tindall thinks people are more important than profits. He has served you in these areas:

- ★ Health, Social Welfare, and Youth.
- ★ Landlord and Tenant Advisory Board.
- ★ Community Council of Greater Victoria.
- ★ Metropolitan Board of Health.
- ★ Celebrations Committee.
- ★ Juvenile Detention Home.
- — and many others during his term as Alderman.

If you think PEOPLE come first, RE-ELECT TINDALL

Inserted by Tindall Re-Election Committee

EATON'S Downtown

Store Information 382-7141

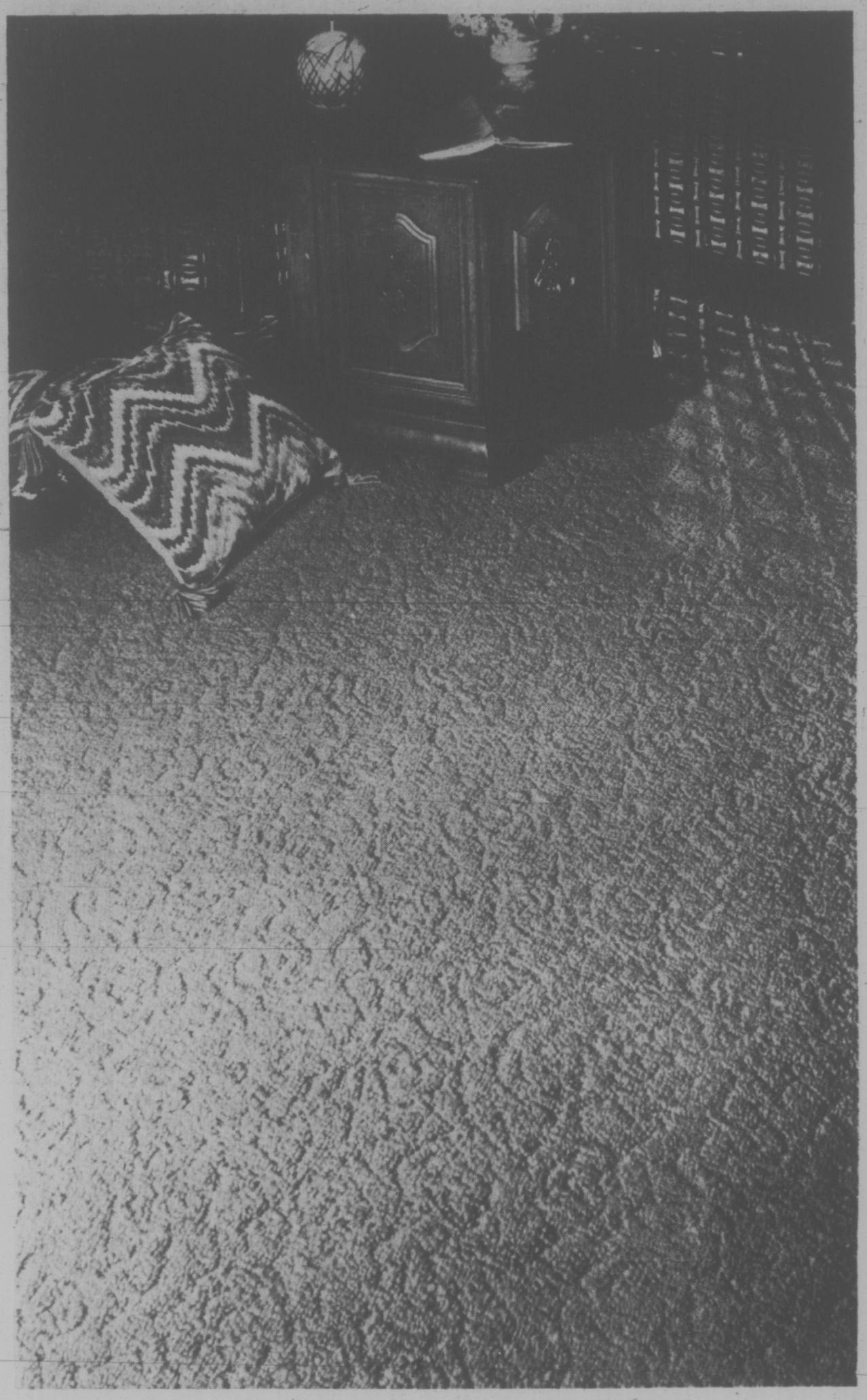

Tiffany nylon with built-in cushion ... so nice to have around the house

Sq. yd. 6.49

By Celanese Carpets. And the special price is pretty nice, too. Geared for family budgets, enabling you to put it down throughout the house. Tiffany broadloom is 100% long wearing nylon, with textured design, soft and comfortable underfoot. Highly resistant to stains and easily cleaned. You don't need an undercushion, because there's a high density one built right in — you can lay it yourself. And that's an additional saving. Tiffany is mothproof, non-allergenic and comes in eight attractive colors, including orange, greens, golds, blue, red and more. Approx. 12 ft. width.

Floor Coverings, Main Floor, Home Furnishings Building

A. 6-light "Strass Rosetta" crystal chandelier 13¾" diam.

Metal frame trimmed with ornamental rings and supporting scrolls. Crystal trimming consists of chain, majestic jewel ornaments and rosettes. Bulbs extra. **139.99**

B. 4-light hall fixture with three tiers of Strass jewels

Polished gold colored frame, trimmed with three tiers of precision-cut octagonal Strass jewels, delicate rosettes and chains. A dazzling beauty. Bulbs extra. **99.99**

C. 6-light crystal chandelier

Trimmed with an abundance of hand-cut French pendaloques crystal drops, rosettes and bobeches; metal arms. Bulbs extra. **127.99**

D. One-light hallway fixture, hand-cut French pendaloques

Approx. 12" in diameter. Trimmed with jewels, drop pendaloques and chains. An exceptionally fine fixture that sets it apart from many others. Bulb extra. **57.99**

E. 5-light crystal chandelier with jewel chains, crystal drops

Polished gold color finish frame, trimmed with French pendaloques, jewel chains, lovely crystal drops and crystal bobeches. Bulbs extra. **69.99**

F. Dimmer switch with 5 flair chandelier 40-watt bulbs

Dim the lights and set a romantic mood for candlelight dining by installing this dimmer switch. Buy it now for your Christmas dining. **10.99**

Lighting Fixtures, Main Floor, Home Furnishings Building

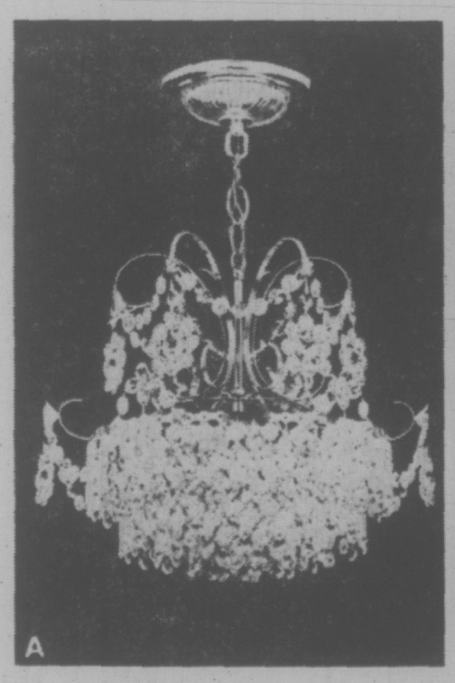

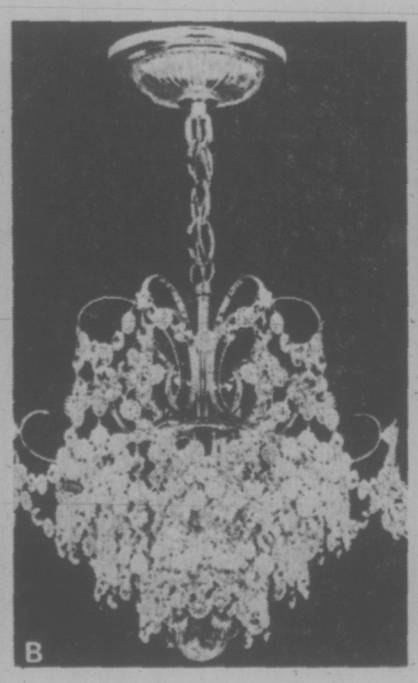

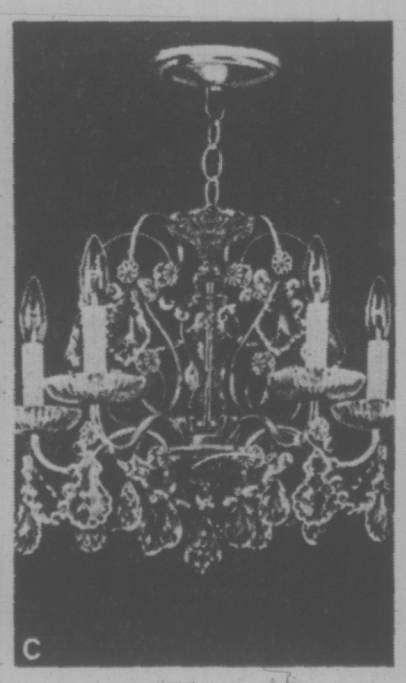

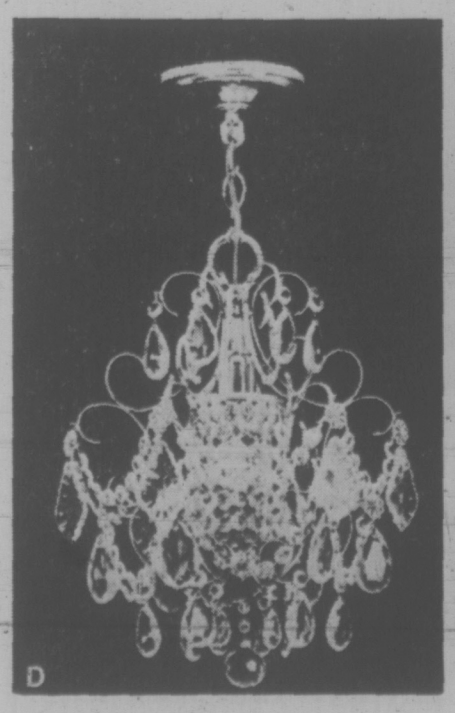

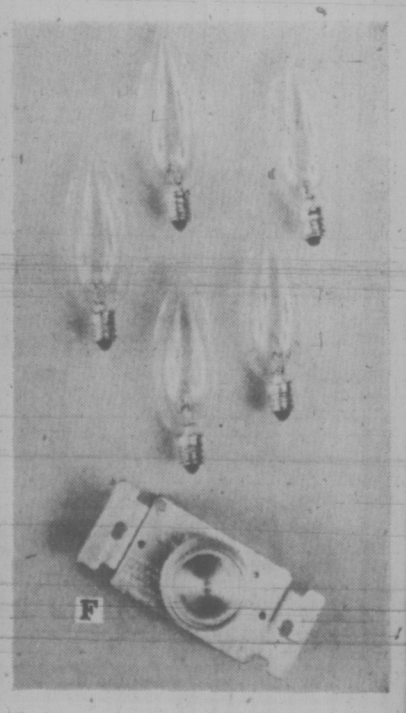

Early American sale suite has Scotchgard protected cover that smiles at spills

That means it's child proof because spills and grime wipe up clean. Upholstered in a pretty 100% nylon floral print. With semi-attached buttoned back and no sag spring construction. The Salem finish showwood and pleated valance adds that extra touch of charm! Sure to rate second glances from your guests. Come to Eaton's now and see this sofa and chair.

569.00

2 pcs.; sofa and chair

Colonial style tables will complete your room setting. Team them up with the Early American sofa and chair (illustrated above). Choice of three styles, made of solid hardwood in traditional maple finish; each the same low price. Oval Cocktail 60x24x16" H. Square Commode wth 2 doors 25x25x19½" H. Hexagonal Commode with 1 door 24x27½x19½" H. **Each 119.99**

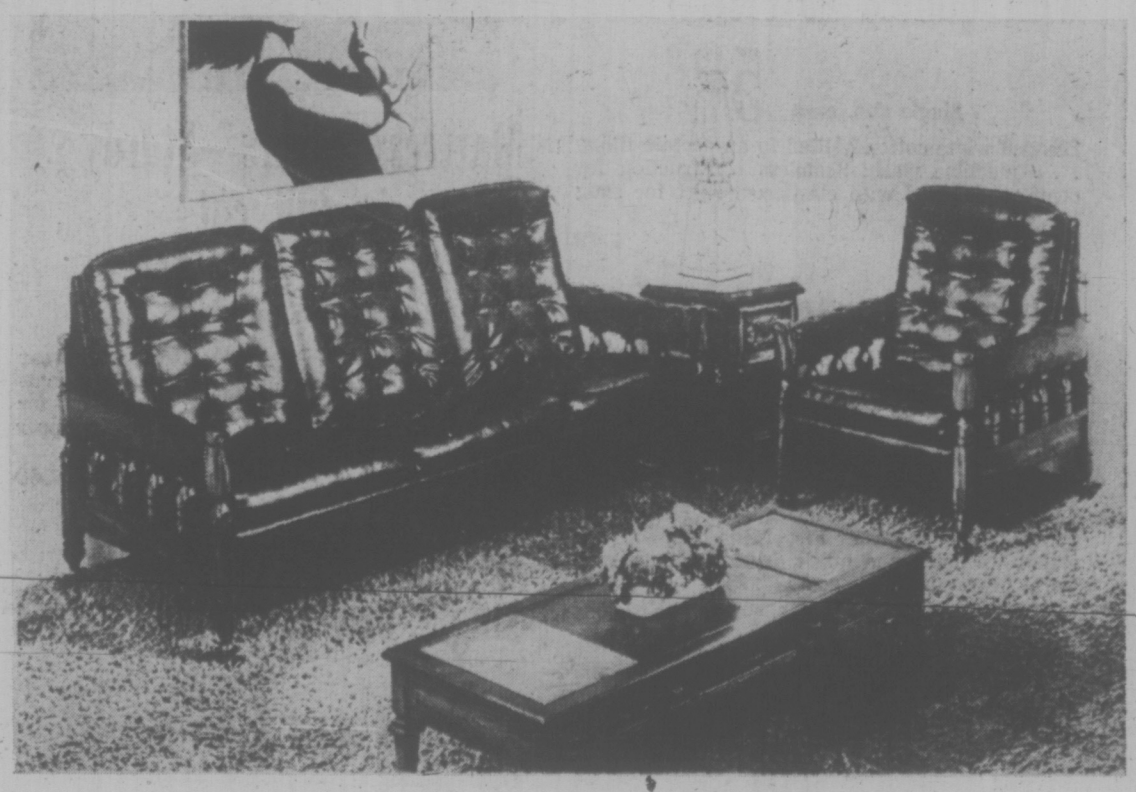

Spanish style sofa and chair gone modern with black vinyl

Semi-attached button tufted back and seat cushions, filled with chipped polyurethane foam. Provides the ultimate in seating comfort. No-sag spring construction; walnut finished showwood. Upholstered in easy-care black vinyl. A super suite for a bachelor pad. And another good feature to consider — it's special at Eaton's, now.

419.00

2 pcs.; sofa and chair

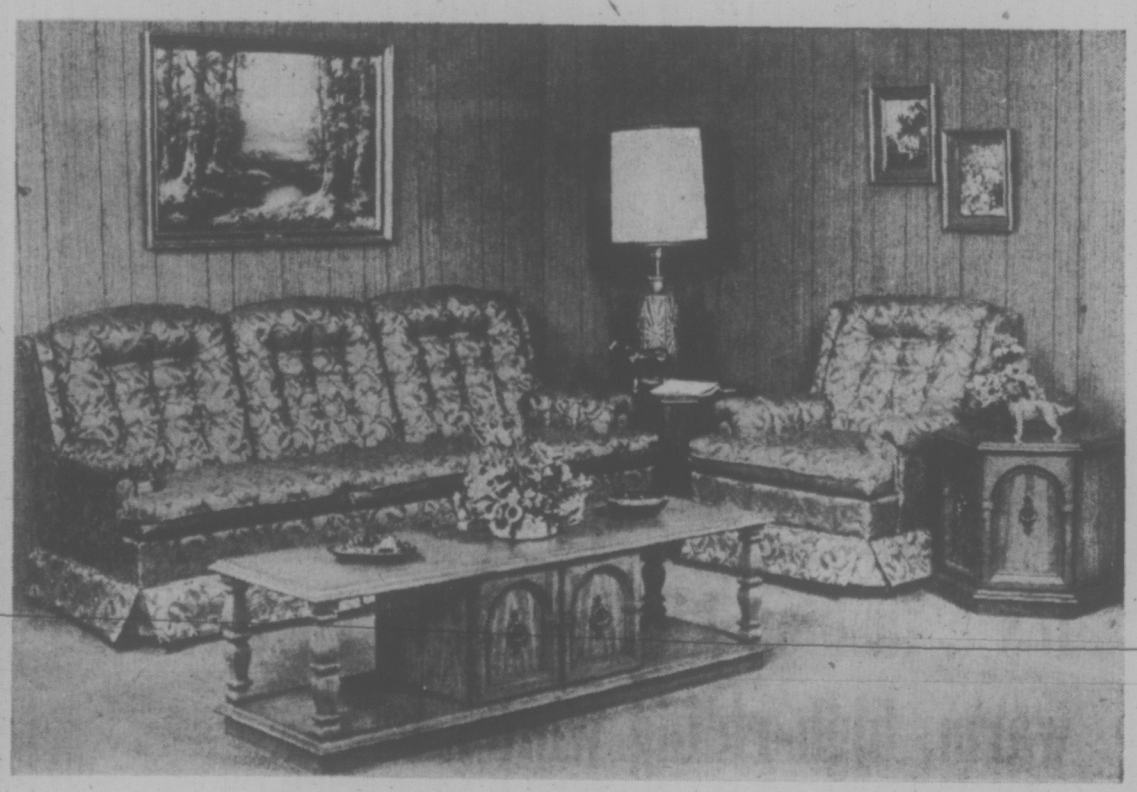

Traditional style sofa and chair in comfortable high back design

With a semi-attached button tufted back, valance, no-sag spring construction, self welted seat and back cushions. Upholstered in 100% viscose cotton back cut velvet, in shades of copper or green. Now specially priced at Eaton's.
Traditional occasional tables: Island Cocktail, 60x20x17" H.; Hexagonal Drum, 26x22x21" H.; Oblong Drum, 26x20x20" H.
Each 134.99

499.00

2 pcs.; sofa and chair

Furniture, Second Floor, Home Furnishings Building

EATON'S

Store Information 382-7141 Downtown

This Auction Opened With Bang

BELLEVILLE, Ont. (CP) — Harold Bunnett, a Belleville auctioneer, got more than he bargained for last week when he picked up a load of First World War relics.

He was told by police that the collection included live grenades.

"You could have bowled me over," said Bunnett, "We'd planned on selling those things."

The grenades were taken to the Canadian Forces Base at nearby Trenton and exploded.

The rest of the collection of the late Maj. W. R. Rierdon, who served with the Royal Canadian Artillery in the First World War, went on auction without problem.

The collection included two German helmets, a silver mess kit, cap badges and buttons, marching and riding boots, field glasses, dress uniforms, canteens, spurs and giant artillery shell castings.

The most unusual item was a door latch reputed to be taken from the cathedral at Ypres during the war.

For $10, its purchaser also received a yellowed certificate proclaiming its authenticity.

Food Supply in Danger

WASHINGTON (WP) — Expectations of record U.S. crops and hopes for lower or at least stable food prices in 1974 may turn out ot be another casualty of the tightening energy noose.

The U.S. agriculture department has urged farmers to go "all out" in planting food and fibre crops next year. Prospects of high market prices would normally encourage farmers to do just that.

But the energy shortage, if prolonged in its presently critical state as a result of the cutoff of Mideast supplies, could throw a monkey wrench into these plans.

The agricultural sector would feel the fuel pinch in two important ways. First, a shortage of diesel fuel which runs an increasing amount of farm machinery would reduce the amount of land which could be planted next spring.

Second, nitrogen fertilizer — which is made from natural gas, much in demand as an energy source — may remain in short supply and will certainly be far more costly next spring. However, the use of No. 2 oil for home heating will draw an equally high priority this winter, the USDA expert points out, and the availability of diesel for tractors next spring will depend on how much No. 2 gets used up.

VOLVO

DEALER LICENCE D2785

Brian Holley

DOUGLAS AT CLOVERDALE 384-1161

Volvo 142 Grand Luxe

Eaton's Budget Store

It's a fashion kick-off! Save on these warm, high-riding winter boots, specially priced, Wednesday

Personal Shopping Only Pair **7.99**

A big special purchase from a well-known supplier is the reason we're able to offer these winter boots at such a down-to-earth low price! Try on a pair first thing, Wednesday. You'll see how fashionable they look . . . how comfortable they feel with their cosy linings. Great fit, too—because most have side zippers. And they're waterproof vinyl, so they'll go out in rain, snow, slush and sleet—no more wet, cold feet. All boots have rubber soles and there's a choice of heel heights. Broken style assortment in brown or black. Sizes 5 to 10 in the group. **NO PHONE ORDERS, PLEASE.**

Misses Winter Boots come in assorted styles to keep young feet cosy when it's cold outside. They're waterproof and cosily lined for comfort. Sizes 8 to 4. Save in Eaton's Budget Store during this special purchase offer. Pair **4.99**

Downstairs Budget Store

Eaton's Budget Store

White Sale

Starts Wednesday, continues to Saturday, November 17th if quantities last. Check your linen closet for everything from sheets to comforters (and keep in mind the bedding you'll require for Christmas guests) . . . then match up your needs with the savings you'll find during this big Budget Store White Sale. For best choice — in person or by phone — be an early-bird shopper!

Permanent Press Sheets and cases in snowy white

100% service quality cotton in sizes from twin to queen, flat and fitted . . . with a permanent press finish that will save you ironing time.

72"x100", each **3.99** 81"x100", each **4.49**
39"x75", each **3.99** 54"x75", each **4.49**

Pillow Cases

100% cotton permanent press finish in white only. Plain hems. Size 42"x33". Pair **1.99**

Five-Piece Bath Mat Sets on Sale

5 pcs. **7.99**

Attractive bathroom accessories include bath rug, contour mat, 2-piece tank set and lid cover in regular size. 100% cotton is pre-shrunk, machine washable. Choose from colors of blue, green, yellow, orange and purple.

Scatter Rugs add color to any room

Choose them Wednesday and save substantially on every one you choose. Machine washable polyester and polyester with nylon in a bright range of colors: yellow, blue, mauve, orange, green and pink . . . all with non-skid backing. Four sizes:

30"x54", each **6.99** 34"x54", each **7.99**
36"x60", each **8.99** 4'x6', each **15.99**

Seconds of Two-Piece Bath Mat Sets

2-pc. set **3.99**

Slight flaws should not affect the wear or mar the appearance of this set. Soft 50% nylon and 50% Viscose blend is machine washable; comes in green, orange, mauve, blue, white and yellow. Regular size seat cover. Mat has non-skid backing.

Easy Care "Lady Caroline" Chenille Bedspreads

Each **11.99**

Pre-shrunk all cotton spreads are a practical and attractive choice for your home. Machine washable. Finished with fringed ends and available in single and double bed sizes. You'll like the color selection, too: pink, mauve, goldtone, green, white, blue and orange.

Polar Brand by Tex-Made Flannelette Sheets

Single size, each **2.79**

Nothing is quite as cosy and warm as snuggling into soft flannelette sheets on a cold winter's night. Save on these all cotton softly napped sheets with whipped edges. Machine washable, machine dryable. White only.

Double size, each **3.79**

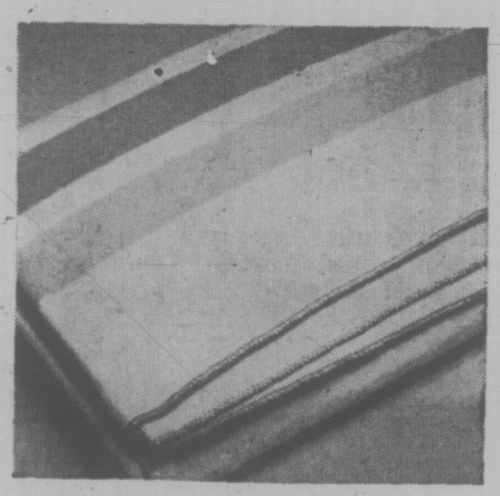

Protect your mattress with quilted covers

Single size, each **5.49**

Blended white cotton quilted to an acetate filling . . . machine wash. Seamless construction for comfort, finished with elasticized skirt for snug fit.

Double size, each **6.49**

Mattress covers—Sturdy cotton in full cut

Single size, each **4.49**

Firmly woven unbleached cotton will wear through numerous washings, protect your mattress at a thrifty saving. Full cut to allow for shrinkage. Has extra long rust-resistant zipper for easy removal.

Double size, each **6.49**

Fortrel polyester filled pillows

2 for 7.99

100% Fortrel polyester Fibrefill is both soft and fluffy, washable and quick drying. Comes with floral print cover, approx. 17"x25".

Save on comforters in single bed size only

Each **11.99**

Soft, lightweight, warm—and sale priced Wednesday in the Budget Store, choose these polyester filled comforters for the single beds in your home. Cotton back, with floral patterned Acetate covers. Predominating shades of pink or turquoise blue.

Latex Foam Pillows are low priced

Each **5.99**

Non-allergenic latex foam, vented for coolness and covered with a removable zippered cotton broadcloth cover. Regular size.

Plump feather filled pillows for comfort

2 for 7.99

Chicken-feather filling covered with a feather-resistant ticking. Replace all your pillows and save. Covers come in pink and blue stripes with piped edges.

Shop for linen closet savings by phone . . . dial

BUYLINE 388-4373

Downstairs Budget Store

EATON'S Downtown

Store Information 382-7141

Victoria Times
TUESDAY, NOVEMBER 13, 1973 33
FOURTH SECTION

Nixon Support Slides Sharply

Times ews Services

President Nixon's popularity is still slipping dramatically, according to two polls which show he has less than 50 per cent support from the American people.

A Louis Harris poll reported Monday he was rated about 32 per cent positive on the overall job he is doing—down from 59 per cent in a similar poll at this time last year.

A Time magazine poll Sunday showed 49 per cent of the American people wanted Nixon to resign, an 11-per cent drop in popularity from August.

Meanwhile, in related developments:

—John Dean, former White House legal counsel, has been suspended from practising law in the District of Columbia by a three-judge panel in U.S. district court. The suspension came on recommendation of the D.C. Bar Association.

—The Maryland State Bar Association has voted to take disciplinary action aimed at disbarment of former vice president Spiro Agnew. The Maryland Bar's 25-member board of governors voted by a lopsided margin to file promptly a petition for a court hearing to consider Agnew's disbarment.

If disbarred, Agnew would be prohibited from practising law in Maryland or anywhere else in the United States.

—Gulf Oil Corp. and its vice-president Claude Wild pleaded guilty today to making an illegal contribution of $100,000 to the 1972 Nixon campaign and $25,000 to Democratic presidential hopefuls.

U.S. District Judge George Hart fined the company $5,000 and Wild $1,000 for consenting to the contribution to the finance committee to re-elect the president.

—Braniff Airways has become the fourth major U.S. corporation to admit making an illegal contribution to President Nixon's 1972 re-election campaign. The corporation—and board chairman Harding Lawrence — pleaded guilty to making an illegal $40,000 cash contribution to Nixon's 1972 campaign. The airline was fined $5,000 and Lawrence $1,000.

—The Senate Watergate committee called two officials of the American Ship Building Co. of Cleveland, Ohio, for questioning today about another contribution.

And Nixon's special prosecutor Leon Jaworski was scheduled to file more charges in court against yet another illegal donor.

—Gen. Alexander Haig, President Nixon's chief of staff, has said to associates that White House tapes show Nixon expressed shock and surprise when John Dean told him details of the Watergate coverup March 21.

A number of top Republicans on Capital Hill said Monday that Haig disclosed to them that the president said "oh my God," over and over in a shocked voice on the tapes as Dean made his revelations.

Haig quoted Nixon as saying, "all of this is illegal, I want nothing to do with it," according to Republican sources.

★

Ban Dropped On 'Instant Analysis'

WASHINGON (WP) — CBS announced Monday it will drop its five-month ban on "instant analysis" of presidential television and radio broadcasts by its correspondents.

The announcement came from William Paley, CBS board chairman, an indication of how serious a policy decision it was considered by the giant broadcasting company.

William Small, CBS' Washington bureau chief, called the action a "very pleasant surprise" and admitted that the original June 6 network decision had "not been popular with most of the guys" in the key bureau here.

Paley's unexpected statement said that "since June 6, the U.S. and the world have witnessed a rapid series of exceptionally newsworthy events. This had made it clear that postponing news analysis under all circumstances may impair a journalistic service of far greater value to the public than we had realized."

PLIMLEY
FOR SMALL CARS
SNOW TIRES
382-9121
PARTS DEPT. 383-1106

MP MATHER IN HOSPITAL

OTTAWA (CP) — British Columbia MP Barry Mather is in hospital at nearby Wakefield, Que., with broken ribs and lacerations after an automobile accident. His condition is described as satisfactory.

Mather (NDP — Surrey-White Rock) was injured Thursday night when his car skidded on icy Highway 11 north of Ottawa and left the road.

His secretary said today the MP's car rolled down a 30-foot embankment and smashed into a pile of large boulders. He apparently managed to kick out the windshield of the demolished vehicle and was helped by passers-by.

First Migrants Arrived 238,000 Years Earlier

DALLAS (UPI) — According to accepted evidence, man migrated to what is now the United States from Asia 12,000 years ago over a land bridge that connected Siberia and Alaska. But now three scientists say they have uncovered evidence to suggest man existed in North America as long as 250,000 years ago.

"We're confronted with a dilemma in which we have apparently sound geological data that leads to a head-on confrontation with apparently sound archelogical data," Dr. Roald Fryxell of Washington State university said Monday.

Fryxell, Dr. Harold Malde and Virginia Steen-McIntyre, both of the U.S. geological survey in Denver, told the Geological Society of America they have dated by several independent methods a number of stone tools found in an ancient Mexican stream bed as being 250,000 years old.

Fryxwell said he realized this contradicts established archeological evidence that says man migrated to the new world 12,000 years ago and he also said both theories appear sound.

"We have no reason to suppose that over decades, actually hundreds of years, of research in archeology in the old and new world that our understanding of human prehistory is so inaccurate that we suddenly discover that our past understanding is all wrong," Fryxell said.

"On the other hand, the more geological information we've accumulated, the more difficult it is to explain how multiple methods of dating which are independent of each other might be in error by the same order of magnitude.

Every year it's the same thing. Last minute Christmas shopping. Quick decisions.

Not enough time to be sure about quality before you buy.
Even though you promised yourself you'd have it all done by November.
Now more than ever you should be selective about the things you buy and give.
In the battle against rising prices, there's no such thing as a Christmas truce.
Don't be fooled by seasonal gimmicks.
To be sure you're getting all the quality you're paying for, look for the names and labels you've come to know and trust throughout the year.

Like the WOOLMARK.
Gifts of Pure Virgin Wool are remembered year after year.
Because they last year after year. Shirts, suits, sweaters, rugs.
Whatever you're giving.
It's better in wool.
Wool lasts longer and looks better.

This Christmas look for the WOOLMARK. Your assurance that the product you've selected really is Pure Virgin Wool.
Wool that's never been used before except by the sheep.

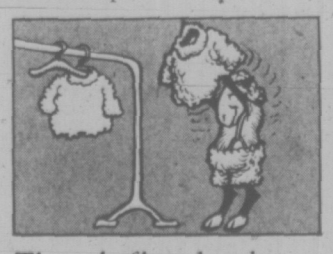

The only fibre that does all seven.
1. Stays newer looking longer.
2. Locks in true colour.
3. Resists burning.
4. Resists stains.
5. Cleans easily.
6. Bounces back.
7. Cools in summer, warms in winter.
Nothing expresses your feelings better than wool.
Especially at Chistmas.
So this year give a gift of love.
A gift of warmth.
A gift of wool.

The Wool Bureau of Canada Limited,
2200 Yonge Street,
Toronto, Ontario
M4S 2C6

PURE VIRGIN WOOL

It's worth it. It's wool.

386-2121

CLASSIFIED ADVERTISING

Vancouver Island's Largest Shopping Centre in Print

386-2121

BOX REPLIES
All replies to private box numbers available from 8:00 a.m. to 5:30 p.m. Monday to Friday inclusive.
Victoria Press Box numbers available on request. Charge $2.00 and $3.50.

OFFICE HOURS
Classified Counter, 8:00 a.m. to 5:30 p.m. Business Office, 8:30 a.m. to 5:00 p.m. Monday to Friday inclusive.

• • •

OFFICE CLOSED SATURDAY

• • •

CLASSIFIED TELEPHONE HOURS
8:00 a.m. to 6:00 p.m. Monday to Saturday inclusive.

• • •

CLASSIFIED COPY DEADLINES
Regular classified advertisments may be placed at the counter, 8 a.m. to 5:30 p.m. on the day prior to publication, Monday to Friday inclusive. By telephone, 8:00 a.m. to 6:00 p.m. Monday to Saturday inclusive.
All classified semi-display copy must be in the possession of Victoria Press Ltd., 2621 Douglas Street, by 12 noon on the day prior to publication, with the exception of that copy for Sunday Colonist must be in by 12 noon Friday.

FULL COVERAGE CLASSIFIED RATES

REGULAR CLASSIFIED
LOCAL RATE
One day, 9c per word per day
Three consecutive days, 8c per word per day.
Six consecutive days 7c per word per day.
A 6-pt. heading or white space allowed to be charged at 5 words.
Minimum advertisement 10 words and $1.00
Each initial, sign, group or figures and abbreviation counts as one word.

SEMI-DISPLAY
LOCAL RATE
Ads requiring a style other than that mentioned above will be charged by the measured agate line (14 agate lines equal 1 inch).
One day, 42c per line, $5.88 inch.
Three consecutive days, 37c per line, $5.18 inch.
Six consecutive days, 32c per line, $4.48 inch.

NATIONAL RATE AND OUT-OF-PROVINCE RATE
Regular classified, 10c per word per day.
Semi-display, 50c per line per day.
Birth Notices $2.50 per insertion for standard message of 30 words or less. 8c each additional word or initial.
In Memoriam notices, Cards of Thanks, Death and Funeral Notices, 35c per line per day. Three consecutive days 90c.
Births, Deaths, In Memoriam Notices, Cards of Thanks, Personals not accepted by telephone. Single paper rates on request.

SUBSCRIPTION RATES
Wherever carrier service in maintained, $3.00 per month.
By mail—
Canada, $3.50 per month, $10.00 per 3 months, $39.00 per year.
United States, $4.00 per month.
Saturday Only—
Canada, 25c per copy, $13.00 per year.
United States, 30c per copy, $15.60 per year.
Commonwealth and Foreign rates upon request.
Mail subscriptions are payable in advance.
Authorized as second class mail, Post Office Department, Ottawa. Member Audit Bureau of Circulations.

TERMS OF PUBLICATION
The Victoria Press Ltd. shall not be liable for non-insertion of any advertisement beyond the amount paid for such advertisement.
In the event of an error occuring the liability of Victoria Press Ltd. shall not exceed the charge for the space actually occupied by the item in question.
All claims on error in publication shall be made within 12 hours thereafter and if not made shall not be considered. No claim will be allowed for more than one incorrect insertion nor for errors not affecting the value of the advertisement.
All estimates of cost are approximate. Advertisers will be charged with space actually used.
All advertising copy will be subject to the approval of the Victoria Press Ltd., who reserve the right in its sole discretion to classify, reject or insert copy furnished.
Advertisements must comply with the British Columbia Human Rights Act which prohibits any advertising that discriminates against any person because of his race, religion, sex, color, nationality, ancestry or place of origin, or because his age is between 44 and 65 years, unless the condition is justified by a bona fide requirement for the work involved.
While every endeavor will be made to forward replies to box numbers to the advertiser as soon as possible, we accept no liability in respect of loss or damage alleged to arise through either failure or delay in forwarding such replies, however caused, whether by negligence or otherwise.

CIRCULATION REPRESENTATIVES
Duncan, Chemainus—
P. J. Rogers 746-6181
Lake Cowichan—
P. Edwarus 749-6771
Nanaimo—
A. Lakey 753-2766

United States Representatives
MATHEWS, SHANNON and CULLEN, INC.
New York, Boston, Chicago, Detroit, Philadelphia, Pittsburgh, Cleveland, Syracuse, Charlotte, Atlanta, Cincinnati.

DUNCAN BUREAU
Duncan Financial Centre, 435 Trunk Rd. Office and telephone hours 8:30 a.m. to 5 p.m. Monday to Friday inclusive.
PHONE DUNCAN 746-6181

CLASSIFIED SERVICE FOR DUNCAN COWICHAN RESIDENTS
Classified Ads phoned in to our Duncan office before 3:30 p.m. will appear in the following day's papers
746-6181

NOTICE OF COPYRIGHT
Full complete and sole copyright in any advertisement produced by Victoria Press Ltd. is vested in and belongs to, Victoria Press Ltd.; provided, however, that copyright IN THAT PART AND THAT PART ONLY of any such advertisement consisting of illustrations, borders, signatures or similar components which is, or are, supplied to Victoria Press Ltd. by the advertiser in the form of engravings, matrices, casts, etc., and incorporated in said advertisement shall remain in and belongs to the advertiser.

PHONE DIRECT
386-2121
TO PLACE YOUR CLASSIFIED AD

CLASSIFICATION INDEX

VITAL STATISTICS
1 Births
8 Card of Thanks
5 Deaths and Funerals
9 In Memoriams
10 Funeral Directors

NOTICES
14 Announcements
16 Catering, Banquets and Reception Rooms
20 Lost and Found
15 Coming Events and Meetings
11 Monumentals
17 Restaurants
18 Places to Visit

EMPLOYMENT
21 Help Wanted—General
22 Office Help
23 Skilled Trades
24 Sales Persons and Agents
25 Teachers
26 Part Time—Temporary Help
30 Situations Wanted

BUSINESS SERVICES AND DIRECTORY
36 Business Services and Directory

PERSONAL SERVICES
33 Bands, Musicians and Orchestras
40 Business Personals
43 Dancing
47 Education
71 Music Teachers
39 Personals
32 Trade Schools
38 Travel

MERCHANDISING
83 Aircraft
117 Antiques
78 Bicycles
80 Boats and Marine
65 Building Supplies
93 Cameras, Supplies and Photo Finishing
127 Chicks, Poultry, Hatching Eggs, Supplies
135 Farm Implements
12 Florists
60 Fuel
97 Furniture
120 Garden Supplies
99 Groceries, Meat and Produce
130 Heavy Equipment and Machinery
128 Livestock, Supplies and Events
100 Miscellaneous for Sale
103 Miscellaneous Wanted
109 Miscellaneous to Rent
77 Motorcycles
70 Musical Instruments
125 Pets and Supplies
96 Ranges, Stoves and Furnaces
92 Sporting Goods
115 Swaps
63 Timber
98 TV, Stereo, Radio Sales and Service
112 Wanted to Rent, Miscellaneous

AUTOMOTIVE
164 Auto Body and Painting
162 Auto Repairs, Service and Towing
168 Campers and Trailers
166 Cars and Trucks Wanted
150 Cars for Sale
151 Foreign Import and Sport Cars
169 Mobile Homes and Parks
149 New Car Directory
160 Parts, Accessories
158 Tires
154 Trucks and Buses
156 U-Drive and Auto Washing

ACCOMMODATION
185 Convalescent and Rest Homes
175 Hotels
178 Summer Resorts
181 Tourist Accommodation

RENTAL
201 Apartments to Rent, Furnished
200 Apartments to Rent, Unfurnished
202 Apartment Furniture to Rent
203 Apartments Wanted
206 Duplexes to Rent
207 Duplexes Wanted to Rent
215 Halls, Warehouses, Stores and Offices to Rent
197 Housekeeping Rooms to Rent
199 Housekeeping Rooms Wanted
211 Houses to Rent, Furnished
210 Houses to Rent, Unfurnished
212 Houses Wanted to Rent
190 Room and Board
191 Room and Board Wanted
193 Rooms to Rent
194 Rooms Wanted

FINANCIAL
155 Automobile Financing and Insurance
233 Mortgage Loans and Insurance
234 Mortgages for Sale
230 Personal Loans and Insurance
235 Wanted to Borrow

REAL ESTATE
280 Acreage for Sale and Wanted
240 Business Opportunities
241 Business Opportunities Wanted
300 Churches
247 Commercial or Industrial Properties
258 Condominiums and Townhouses
253 Country Homes and Properties
270 Exchange Real Estate
290 Farms for Sale and Wanted
263 Garages for Sale, Rent, Wanted
293 Gulf Islands Properties
260 Houses for Sale
265 Houses Wanted to Buy
266 Listings Cancelled
265 Listings Wanted
271 Lots for Sale
294 Mainland and Out-of-Province Properties
273 Property for Sale
274 Property Wanted
244 Revenue Property
245 Revenue Properties Wanted
285 Up-Island Properties
236 Waterfront Properties

1 BIRTHS

BOHACH—Born to Mr. and Mrs. D. Bohach (Francis Muir), in Kwakwani, Guyana, South America, on Oct. 23, 1973, a son, Donovan Philip. A brother for Kirsten.

CAMPBELL — Born to Mr. and Mrs. K. Campbell, 617 Cornwall Street, Victoria, B.C., at Royal Jubilee Hospital, on Nov. 6, 1973, a son, Daniel, a brother for Michael.

CROCKER — Born to Mr. and Mrs. D. F. Crocker, 1518 Regents Place, at Royal Jubilee, on Nov. 4, 1973, a son, Daniel Bryan. Our thanks to Dr. Winsby, Dr. Doty and the Maternity Staff.

DUFLEIT — Born to Mr. and Mrs. Rene M. Dufleit, 1015 Deal St., Victoria, B.C., at the Royal Jubilee Hospital, on Thursday, Nov. 8, 1973, a son, 7 lbs., 5 ozs., a brother for Andree and Thomas. Thank you Dr. Patricia Johnston and staff.

GREGORY — Ken and Sandra, 1259 Garkil, are happy to announce the birth of their first child, Tania Anne, 7 lbs. 4 oz., Nov. 9, 1973, at Jubilee Hospital. Proud grandparents are Mrs. Thelma Regan and Mr. and Mrs. Jack Gregory. Very special thanks to Dr. Jack Morrison, Dr. Murray Morrison and Maternity Staff. (Insured.)

MARRIOT — Born to Mr. and Mrs. Bill and Jackie Marriot, 8570 East Saanich Road, Sidney, B.C., at Royal Jubilee, on Novemberr 4th, 1973, a boy, Gary Michael, 8 lbs. 8 oz. A brother for Tara and Tawn. Many thanks to Dr. McCracken.

5 DEATHS and FUNERALS

AINSLIE—In Victoria at Veterans Hospital Nov. 10th, 1973 Mr. William, Oliver Ainslie aged 82 years and late of 2362 Oregon Ave. Mr. Ainslie was born in Rome, New York December 29th, 1890 and was married in England June 7th, 1917. He served overseas with the 54th Battalion from 1915 to 1918 in World War I, retired from the Canadian Pacific Railway after 47 years of service. A member of the Independent Order of Oddfellows, Victoria Lodge No. 1 and Associate Member of Columbia Lodge No. 2 I.O.O.F. also a member of Vancouver Encampment No. 1. Survived by his loving wife Janet, a sister Mrs. McIntosh, Calgary; 2 daughters Mrs. Margaret Tate, Victoria and Mrs. D. A. Leedham, Mission, B.C.; 7 grandchildren and 1 great grandson, several nieces and nephews.
Funeral service will be held Wednesday, November 14th at 3:00 p.m. under the Auspices of the Independent Order of Oddfellows in CUNNINGHAM FUNERAL CHAPEL, 1155 Fort St. followed by cremation. No flowers by request.

LODGE NOTICE
The Officers and Members of Columbia Lodge No. 2, Independent Order of Odd Fellows, are requested to meet at Cunninghams Funeral Chapel, 1155 Fort St., at 3:00 p.m. on Wednesday November 14th, 1973, to attend the funeral of our late Brother Oliver Ainslie.

ANGUS—At the Victoria General Hospital on November 11, 1973, Isabella Nora Angus aged 90 years, born in Linden, Cumberland County, Nova Scotia, residing in Victoria for the past 12 years. Survived by her brother, Norman Angus, in Edmonton; nieces and nephews.
Funeral service in McCall Bros. FAMILY CHAPEL on Wed., Nov. 14, at 1:30 p.m. with the Rev. Dr. E. M. Smiley officiating. Cremation (Flowers gratefully declined).

CLEASBY — In Victoria, B.C., on November 9th, 1973, Mr. William Cleasby, aged 86 years, born in England and came to Canada in 1911, a resident of Victoria for 60 years. He leaves his loving wife, Clarice at the residence, 1354 Beach Drive; his daughter, Muriel in Melbourne, Australia; two sons, William of Ottawa, Ont. and Kenneth, Victoria, B.C.; grandchildren and great-grandchildren.
Service will be held in the Sands Mortuary Limited, "Memorial Chapel of Chimes," on Wednesday, November 14th, 1973, at 1:00 p.m. Rev. Dr. D. B. Sparling officiating. Interment in the Royal Oak Burial Park.
Sands—Victoria

FISHER—In Victoria on November 11, 1973, Mr. William Duncan Fisher. He leaves his wife Joyce and daughter, Mrs. R. (Mildred) Wainwright of Victoria; 3 sons, William, Robert and George all of Victoria; 4 grandchildren.
Funeral service in McCall Bros. FLORAL CHAPEL, Johnson and Vancouver Sts., on Wed., Nov. 14, at 1:00 p.m. with Tony Roberts officiating. Cremation.

HEMPSON — In Victoria, B.C. on November 11, 1973, Mrs. Anne Alena May Hempson, aged 81 years, born in Muskoka, Ont., late residence, 2915 Glen Lake Road. She leaves her sons, Robert Coulson, Ontario and Ernest Coulson, Victoria, B.C.; daughters, Mrs. J. (Edna) Barwick, Victoria, B.C., Mrs. W. J. (Ethel) Falkin, Toronto, Ont., Mrs. J. (Anne) Meacher, Toronto, Ont. and Mrs. W. (Harriet) Butt, Victoria, B.C.; 15 grandchildren; 29 great-grandchildren and 5 great-great-grandchildren.
Service will be held in the Sands Funeral Chapel of Heather, Colwood, B.C. on Thursday, November 15, 1973 at 3:00 p.m. Mr. R. Tannhauser officiating. Interment in the Hatley Memorial Gardens.
Sands-Colwood

HOCKSTETTER — In Victoria at Victoria General Hospital November 10th, Mr. Joseph Hockstetter, aged 71 years, long time resident of Victoria formerly of Winnipeg, Man. and late of 1407 Chambers St. Predeceased by his wife, Hedwig in 1950. Survived by 2 sons, Max of Surrey, B.C. and Joseph of Chicago; 7 grandchildren.
Prayers will be offered Tuesday evening at 7:30 p.m. in St. Andrews Cathedral, View and Blanchard St. Funeral mass will be held Wednesday, November 14th at 10:00 a.m. with Father Paul J. Blanchard celebrant. Interment in Royal Oak Burial Park. CUNNINGHAM FUNERAL CHAPEL in charge of arrangements.

JORDAN — On Oct. 31, 1973, Phyllis Margaret Ellen Jordan of 1973 Hart St., Vancouver, aged 59 years. Survived by her loving husband, Charles; two daughters, Mrs. Gillian Boili, Pemberton, B.C.; Mrs. Susan Groslin, Vancouver; two grandchildren; one sister, Mrs. Muriel Copeland, Victoria, B.C.
Private funeral service was held in the Burrard Funeral Chapel, Lonsdale Ave. at 12th St., North Vancouver.

HUNTER — At the Victoria General Hospital on November 10th, 1973, Miss Annie Hunter, in her 94th year, late of 998 Humboldt Street, a resident of Victoria for the past 25 years. She leaves her sister Edith Fielding of North Vancouver, a niece Mrs. Barbara Sulsbury, Victoria, Nephew Capt. R. Fielding of Portland, nephew John Fielding of N. Vancouver, great-niece Anne Carey of Victoria, great-nephew Brian Sulsbury of N. Vancouver, great-nephew John R. Fielding, other great-great-nieces and nephews.
Private family services will be held on Tuesday, November 13, at HAYWARD'S CHAPEL 734 Broughton St. followed by cremation. Flowers gratefully decliped.

KING — Suddenly at Clearwater, B.C., on November 8, 1973, Mr. Marvin Lamont King, aged 52 years, born in Oxford, Nova Scotia, and a resident of Langford, B.C., for the past 11 years, late residence, 845 Brock St. He leaves his loving wife, Toy, at home; sons, Guy King, Victoria, B.C.; daughter, Mrs. Joyce Pryce, Langford, B.C.; 5 grandchildren and his brother, Leslie King, Colwood, B.C. Mr. King served during the Second World War with the R.C.A.F.; was an ardent hunter and sports fisherman and a member of the Victoria Fish and Game Club, Victoria, B.C. Before moving to Langford, B.C., Mr. King was associated in real estate in Vancouver, B.C., for 18 years; formerly of the Peace River district. Predeceased by his son-in-law, Mr. George Ernest Pryce; his sister, Mrs. Greta Dupont; and his mother and father.
Service will be held in the Sands Funeral Chapel of Heather, Colwood, B.C., on Wednesday, November 4, 1973 at 3:00 p.m., Rev. H. Graham Clark officiating. Interment in the Hatley Memorial Gardens.
Sands—Colwood

NIELSEN — Suddenly on November 7, 1973, Mr. Niels Christian Nielsen, aged 83 years, born in Copenhagen, Denmark and a resident of Sooke, B.C. for the past three years, formerly of Tofield, Alberta. He leaves his brother.
Service will be held in the Sands Mortuary Limited, "Memorial Chapel of Chimes," on Wednesday, November 14, 1973 at 10:30 a.m. Pastor R. Koch officiating. Interment in the Royal Oak Burial Park.
Sands-Victoria

RAE—On Nov. 11, 1973, at his residence, Hon. Lt. Col. William Rae, of 3065 Surrey Rd., in his 91st year. Survived by his wife Edith Marion, 2 sons, John William, Kent, England, and Kenneth St. John, London, England.
Funeral service will be held on Monday, November 19, at 4 p.m. from St. Andrews Presbyterian Church, Broughton St. at Douglas St., Rev. Bruce Mosley officiating, followed by cremation. Flowers gratefully declined. HAYWARD'S FUNERAL CHAPEL, directors.

SAM — In Victoria, B.C., on November 4, 1973, Mr. Bennett George Sam, age 56 years. Born in Steveston, B.C., residing at 9 Cooper Road. He leaves his wife, Florence, at home; sons, Robert and Francis, Aberdeen, Wash., Richard, Gregory and Douglas, Victoria, B.C., Roderick, at home; daughters, Deborah and Carol, at home, Mrs. C. (Ellen) Schroeder, Victoria, B.C.; 14 grandchildren; brothers, Samuel and Moses, West Saanich, B.C., Jackie, Duncan, B.C., Danny and Gabriel, West Saanich, B.C.; sisters, Theresa Sam, West Saanich, B.C., Mrs. M. (Angela) Henry, Cole Bay, B.C.; nieces and nephews.
Prayers will be offered in the Sands Mortuary Limited "Memorial Chapel of Chimes" on Monday, November 12, 1973 at 8:00 p.m. Mass will be celebrated in St. Joseph's Catholic Church, West Burnside Road, on Tuesday, November 13, 1973 at 10:00 a.m., Rev. Father Bernard Hanley celebrant. Interment in Songhees Cemetery.
Sands—Victoria

SINGH — On November 10, 1973, at Victoria General Hospital, Bog Singh of 3108 Mars St., in his 95th year. Born in Punjab, India and a resident of Victoria for the past 67 years. Survived by a granddaughter, Belle Labh, at home, also grandsons and great-grandchildren.
Funeral service will be held on Friday, November 16, 1973, at 1:00 p.m. from Hayward's Chapel, 734 Broughton Street, followed by cremation.

SLEMKO — On November 11, 1973, Mr. John Elmore Slemko, aged 54 years, born in Medicine Hat, Alberta and a resident of Sooke, B.C. for the past 12 years, late residence, 2066 Charters Road, Sooke, B.C. He leaves his wife, June Marie, at home; sons, John Thomas Slemko, Terrace, B.C. and William Richard Slemko, Ladner, B.C.; daughters, Susan Lee Slemko and Jacqueline Patricia Marie Slemko, at home; 4 grandchildren and sister, Mrs. L. (Corinne) Stephenson, Victoria, B.C. Mr. Slemko served with the R.C.A.F. for 15 years.
Prayers will be offered in the Sands Funeral Chapel of Heather, Colwood, B.C. on Wednesday, November 14, 1973, at 7:30 p.m. Mass will be celebrated in Our Lady of The Rosary Church, Langford, B.C. on Thursday, November 15, 1973 at 10:00 a.m. Rev. Father W. J. O'Brien celebrant. Interment in the Sooke Harbour Cemetery.
Sands—Colwood

SMITH — At Victoria General Hospital, Angus Smith, of 626 Greenville Ave., Esquimalt, in his 73rd year. Survived by his stepdaughter, Mrs. E. H. Aldene Emerson, Cowichan Station, 1 brother, Murdo Smith, St. Vital, Winnipeg, also sisters in England.
Funeral service will be held on Thursday, November 15, 1973, at 10:00 a.m. from Hayward's Chapel, 734 Broughton Street. Interment at Hatley Memorial Gardens.

THOMSON — In Victoria, B.C., on November 11, 1973, Miss Maude Katherine Thomson of 999 Burdette Avenue. Born in Calgary, Alta., and a resident of Victoria for the past 40 years. She leaves four sisters: Miss E. Thomson of Victoria, Mrs. Margaret Stark, Mrs. Esther Campbell and Miss Frances Thomson all of Vancouver; two brothers, James A. Thomson of Vancouver and John W. Thomson of Penticton.
Funeral services will be held on Wednesday, November 14, 1973, from Simmons and McBride Funeral Chapel, Vancouver at 3:00 p.m. Interment Mountain View Cemetery, Thomson and Irving Funeral Directors in charge of arrangements.

WOODS — At the Royal Jubilee Hospital on November 11, 1973, John Yeoward Woods, aged 66 years of 3958 Blenkinsop Road. Born in Edmonton, Alta., and a resident of Victoria since 1967. He leaves his loving wife, Marjorie, five sons: John Sydney and Anthony Alexander, William Carson all of Toronto, Timothy Christopher of Chatham, Ont., Perry Yeoward of Victoria; three sisters: Marjorie Crookston and Elizabeth Cox of Victoria and Kay Magnay in England; one brother, William A. Aylesworth of Sidney; 8 grandchildren. He served overseas in the Second World War as a Captain with the Stormont Dundas and Glengarry Highlanders.
Funeral services will be held in Christ Church Cathedral on Wednesday, November 14, 1973, at 2:00 p.m. Dean B. Whitlow officiating followed by cremation. Flowers gratefully declined. Donations to the Royal Jubilee Hospital would be appreciated. Thomson and Irving, Directors.

WONG — Suddenly in Vancouver, B.C., on November 9, 1973, Wong Yim Yen, aged 80 years, of 2018 Chambers Street, resident of Victoria for the past 60 years. He leaves two sons, Pik Sang Wong of Roseburg, Oregon, Bik Lin Wong of Duncan; 18 grandchildren.
Funeral services will be held on Wednesday, November 14, at 1 p.m. in the THOMSON and IRVING Funeral Chapel, Rev. C. Chow officiating, followed by interment in the Royal Oak Burial Park.

8 CARD OF THANKS

We wish to express our sincere thanks to all friends and relatives for the many expressions of kindness and sympathy during the illness and passing of our dear mother and grandmother, Mrs. Marion Tregelles. Our special thanks to Dr. E. T. W. Nash, the Nurses and Staff of the Gorge Road Hospital and Brigadier V. Underhill.— The Family.

9 IN MEMORIAM

CAMERON — George S.: In loving memory of my husband; November 13th, 1956. "Faithful is He that Calleth you."—1 Thess: 24.
—Valerie

10 FUNERAL DIRECTORS

SERVING VANCOUVER ISLAND
Sands
WE CARE
Dedicated to service
Sensible Prices
SANDS FUNERAL CHAPELS
VICTORIA 388-5155
SIDNEY 656-2932
COLWOOD 478-3821
DUNCAN 746-5212
LADYSMITH 245-2331
NANAIMO 753-2032
Your six community Chapels. Independent, Family Owned and Controlled. Sands since 1912.

PYRAMID AUTOMOBILE FLIGHT CARE
Specializing in shipping to or from anywhere
call collect
VICTORIA, 388-5155
SIDNEY, 656-2932
COLWOOD, 478-3821
DUNCAN, 746-5212
LADYSMITH, 245-2331
NANAIMO 753-2032

Removal and Memorial Service
A Division of Sands
Covering Vancouver Island

HAYWARD'S CHAPEL
Ready to carry out the family's wishes, quietly, sympathetically, with efficiency and dignity.
386-3505
734 Broughton St.
REGINALD HAYWARD, MGR.

FIRST MEMORIAL SERVICE
Undertakers for the Memorial Society of B.C. — 658-5244

McCALL BROS.
Funeral Chapels
1400 Vancouver Street
385-4465 — 385-4466 — 385-4467
Professional Service of the Highest Order . . . and at Moderate Cost.
TUESDAY
CROTOVITCH, Mrs. Emily F. 11:00 a.m.—FAMILY CHAPEL
HIBBERT, Mr. Paul A. 11:00 a.m.—FLORAL CHAPEL
SJARE, Mr. Elmer M. 1:00 p.m.—FLORAL CHAPEL
RUTHERFORD, Mr. Colin H. 2:15 p.m.—FLORAL CHAPEL
WEDNESDAY
FISHER, Mr. William D. 1:00 p.m.—FLORAL CHAPEL
ANGUS, Miss Isabella Nora 1:30 p.m.—FAMILY CHAPEL
TO BE ANNOUNCED
MacGREGOR, Mr. William
GROSSMAN, Mr. Frank

CUNNINGHAM FUNERAL CHAPEL
(Formerly Chaplin's
1155 Fort Street
Phone 384-5512 or 384-8626
Offering dignified moderate services for all. Geo. S. Cunningham, owner, manager.

THOMSON & IRVING
Funeral Chapel
Est. 1906 — Formerly of Winnipeg
A Dignified and Understanding Service at Moderate Cost
PRE-NEED AT NEED
SHIPMENTS
1625 Quadra St. Phone 384-2612

11 MONUMENTAL

STEWART MONUMENTAL Works Ltd.
ESTABLISHED 1896
Memorial of Distinction
Marble fireplace and tabletops
1403 May St. 384-3452

MORTIMER'S MONUMENTS
ESTABLISHED 1877
"The Finest in Craftsmanship"
633 DAVID ST. 383-6427

12 FLORISTS

REAL FLOWERS FADE
THE MEMORY LASTS
Funeral Flowers expertly designed
WOODWARD'S FLORISTS
635 Fort 384-5614

14 ANNOUNCEMENTS

IN MEMORIAM DONATIONS
to be used exclusively for
CANCER RESEARCH
should be directed to
CANADIAN CANCER SOCIETY
857 Caledonia Ave., Victoria

THE WINNER OF THE I.O.F. food hamper was Mr. and Mrs. D. Norbury, 3347 Linwood, Victoria.

15 COMING EVENTS and MEETINGS

BASEBALL BINGO
Tues. 7:30 p.m.
4137 Torquay Dr.
Lunch from 6 p.m.
Hamburgers, Sandwiches, Coffee 10c
One Entrance on Torquay Drive just around the corner from Shelbourne.
One Entrance from Feltham Rd. just off Shelbourne.
Bingo sign boards at both entrances.
—LOTS OF FREE PARKING—
Gordon Head Buses From 9:45 - 11:45 p.m.
20 Games
10th game $100 or $500 on 50 calls or less
16th game $100 or $200 on 50 calls or less.
20th game $100 or $1200 on 46 calls or less
Plus 5 Extra Games
$30 - $50
Come and Break the Bank
Proceeds to Help Complete Lambrick Sports Complex.

FRIENDS TOURS
Learn about the Ages of Exploration and Fur Trade in British Columbia in the Modern History Galleries. Take an in-depth guided tour —
WEDNESDAY, NOVEMBER 14
in English, 2 p.m.
in French, 3:30 p.m.
BRITISH COLUMBIA PROVINCIAL MUSEUM EDUCATION SERVICES

TOURS AMICAUX
Venez vous resigner sur l'Age des Explorateurs et sur le Commerce des Fourrures de la Columbie Britannique. Vous aurez rendez-vous dans la galerie de l'Histoire Moderne avec un guide bien documenté—
Le mercredi, novembre 14
dans l'apres-midi
en anglais à 2 h.
en francais à 3 h. 30
BRITISH COLUMBIA PROVINCIAL MUSEUM EDUCATION SERVICES

NORWAY HOUSE
1110 Hillside
Charity Bingo
TUES. NIGHT—7:30 P.M.
Admission $1
20 Games
6 Cards for $2
5 Extra Games
5 Cards for $1
Everyone Welcome

TO OUR FRIENDS AND SUPPORTERS
Due to misunderstanding our Monday night Bingo, November 5th, was cancelled. Hope to see you Monday night, November 12th, 7:30, as usual.
BINGO COMMITTEE
B.C. Assoc. of Non-Status Indians
Victoria Local 121.

VICTORIA-OAK BAY NDP ANNUAL MEMBERSHIP MEETING
Friday, November 30, 1973
SMORGASBORD 6:30 p.m. $2.00
Speaker:
ROSEMARY BROWN, M.L.A.
Business meeting: 8:15 p.m.
Phone 386-8497 or 386-7867 or call at 1016 Blanshard St. for information or tickets.

RUMMAGE SALE, THURSDAY, November 15 at 10 a.m. Henderson Hall 1632 Yale St., Oak Bay. Quality clothing and household bargains. Chapter V.P.E.O. Sisterhood.

VOTE ON SATURDAY, November 17, then have tea at our Bazaar and Auction, Saturday from 2 to 4. Knox Presbyterian Church, 2944 Richmond Road. Come and Have Fun!!

RUMMAGE SALE
Friday Nov. 16th, at 7 p.m. at Hampton Hall, Hampton Rd., near Tillicum. All articles either 25c, 10c. Gorge Rd. Hospital Auxiliary.

NFB FILM ON TV VIOLENCE and Discussion. Central Jr. High, Room 308, 8 p.m. Thurs., Nov. 15. Voice of Women.

CAPITAL REGION TENANTS' ASSOCIATION meeting
Wed., Nov. 14, 1973—7:30 P.M.
DOMINION HOTEL, 759 Yates
Speaker: Ald. HARRY RANKIN
Information ph. 385-8910, 386-8295

16 CATERING, BANQUETS and RECEPTION ROOMS

VICTORIA'S PRESTIGE RECEPTION and banquet room, up to 135 persons, Queen's Room, Pent-Queen Victoria Inn, 386-2812.

BANQUETS, WEDDINGS AND meetings. Up to 80 persons at the Mayfair Lanes Restaurant. Business luncheons. Hours 9 a.m.-11 p.m. 382-6512.

20 LOST and FOUND

LOST AND NEEDS MEDICATION, black male cat, with white on nose, chin and chest, 4 white paws, answers to Fricki, vicinity of Helmcken-TransCanada. Reward. 479-3401.

STILL MISSING FROM CRESCENT and Foul Bay Road, light colour Siamese cat, with brown markings, could be in Oak Bay area. Substantial reward. 598-3495.

LOST: BLACK WITH WHITE markings Shepherd Lab cross licensed, vicinity of Latoria Rd. Answers to "Bear," please phone 479-6128.

STILL MISSING FROM 4253 Cedar Hill Rd., a neutered Seal Point Siamese, wearing collar with bell. Reward for any information on this cat. 477-1643.

7 MONTHS TERRIER BEAGLE, black body, black white tan head. Lost Nov. 8, Pandora Fernwood area. 382-1140.

LOST; FEMALE GERMAN SHEPHERD, black and tan, answers to the name of Karen, Blenkinsop-McKenzie. 478-3865. Reward.

LOST: BLACK FEMALE CAT, white markings, pink tag, flea collar, Cook-Collinson area. 386-7218 after 5 p.m.

LOST: BY PENSIONER glasses, amber frame, in or around Esquimalt Plaza. Reward. 383-0489.

MISSING FROM DOWNTOWN area, red '57 Chev 4-door Belair. Licence number VJC-239 Reward. 385-5960.

LOST HEART SHAPED GARNET pendant. Sentimental value. Reward. 477-6911 local 446.

FOUND—FAT GREY MALE CAT. In the Colwood area. 478-1417.

LOST YOUR PET? HOMES wanted, found. SPCA. 388-4627.

HAVE YOU LOST YOUR CAT? Homes wanted. CPL. 598-8731.

FOUND: HAPPY VALLEY AREA, yellow, part Lab. pup. 478-7170.

LOST; HOUSE SIGN, 2222 WITH bracket. 477-5261.

21 HELP WANTED GENERAL

ADVERTISEMENTS IN THIS CLASSIFICATION MUST COMPLY WITH THE BRITISH COLUMBIA HUMAN RIGHTS ACT SEE COLUMN 1

EXPERIENCED MANAGERS for new 31-Suite Block. Man must have secure permanent position. Must be good at renting to selective tenants. Scale salary plus consideration on own rent. This position is available immediately. Send full resume with references to Victoria Press Box 336.

$600 PER MONTH PLUS BEAUTIful suite in apartment building for good maintenance couple. No rent collecting, or showing of suites. Experience not essential but willingness to work is. Sorry, no children or pets. Victoria Press Box 327.

HERE'S YOUR CHANCE TO make some money for Christmas. Selling Victoria Times downtown. Hours 3 to 5:30 p.m. daily. Apply by phoning 382-3131—Local 297 between 3:00 and 6:00 p.m. Daily.

TAKE OVER PAYMENT ON Taxi share and car balance $1319. Fully equipped. $312 down. Accept trade. Company established 1914. Guaranteed $150 week. 642-3068 or 384-2041.

REGISTERED NURSES FOR EXtended care, full and part-time, apply in person Mt. Tolmie Hospital, 3690 Richmond Rd. or St. Marys Priory Hospital, 567 Goldstream Ave.

TO LIVE IN, UNDERSTANDING, outgoing housekeeper to help with general housework and caring for 2 small children. References please. Wages negotiable. Victoria Press, Box 321.

EXPERIENCED WAITRESS wanted 11 a.m.-3 p.m. Apply in person Bradys Fish and Chip Shop, 20 West Burnside Rd. at 11 a.m.

WANTED MATURE LADY TO live in, assist with vacuum work, 4 hours daily. Board and room and good remuneratiop. 383-0834.

URGENT, BABYSITTER REquired by Nov. 16, in motherless home, girl age 6 years, Gorge area, live-in or out. 385-4572.

WANTED FULL TIME ASSISTant hairdresser and a part time fully qualified hairdresser. 388-9711.

CARETAKER REQUIRED FOR 17 suite apartment. Retired couple preferred. Phone 384-0321 between 9 a.m.-4 p.m.

CAPABLE WOMAN OR UNWED mother to live in and babysit 4 year old boy, while mother works. 384-6318.

SERVICE STATION ATTENDANT for afternoon shift. Give age and references to Victoria Press Box 308.

MATURE LADY FOR GENERAL housework in small guest home, live in 598-4423.

21 HELP WANTED GENERAL

SENIOR APPRAISER
for the ASSESSOR-COLLECTOR'S DEPARTMENT
City of Victoria
Salary Range $928-1128 per month (1973 rates)
$1023 - 1243 per month (1974 rates)
To perform specialized appraisal duties including the determination of rental values for business tax purposes, the valuation of commercial and industrial land, and the valuation of machinery and equipment for assessment purposes. The successful applicant will be required to administer the Business Tax Section of the department including the supervision of an Assistant Appraiser.
Applicant sshould have high school graduation and hold an accredited appraisal certificate such as A.A.C.I., R.I. (B.C.) or other equivalent certifications. Preference will be given to those applicants with previous municipal experience and some knowledge of land, rental and machinery appraisal techniques.
Applications in writing stating age, experience, qualifications and telephone number or on a form provided in the Personnel Department, will be received by the Personnel Director, City Hall, not later than noon, Monday, November 19th, 1973.

ASSISTANT LIBRARIAN
At The VICTORIA PRESS LIBRARY
Applications are requested for the position of Assistant Librarian at the Victoria Press Library. Minimum qualifications are a bachelor's degree, interest in journalism and current affairs, and the ability to accept responsibility, routines and irregular hours of work. A knowledge of library routines is desirable, but not essential. Please apply in writing, with resume, to the Librarian, Victoria Press Ltd.

PARTS MANAGER
Established Toyota Dealership selling in excess of 1200 new and used cars per year and recently moved into brand new premises requires services of experienced parts man to manage parts department. New car supplied. Good salary plus bonus.
Please apply to:
Graeme Roberts,
Box 394
Nanaimo, B.C.
Phone (604) 758-9103
All replies treated in strict confidence.

CAREER MINDED
Are you interested in a career rather than just a job. If so it will pay you to investigate our offer. Arthur Murray Dance Studios needs teachers, supervisors and registrars. No previous experience necessary as a complete training program is available. We are a world wide organization, and offer job placement in any of our several hundred schools. Call us after 1 p.m. Monday thru Friday at 385-1476.

Seamstress Wanted
Full time position for experienced seamstress and fitter in Ladies' Specialty Store. Victoria Press, Box 324.

INVESTMENT TRUST OFFICER. For investment administration with Victoria Branch of one of Canada's largest trust companies. Required — Secondary school graduation with minimum of 2 years investment experience. Please reply with full resume to Victoria Press Box 342.

FEMALE SWITCHBOARD OPERator, full-time position for 11:30 to 7:30 a.m. Experience in public relations and ability to accept responsibility desirable. Application in writing, stating age, experience, references. Victoria Press, Box 344.

NATIONAL COMPANY REquires mature office man, duties varied, typing, accounting and—or parts experience beneficial. Permanent Position. Full details to be included with reply, all replies strictly confidential. Victoria Press, Box 334.

MEN NEEDED NOW
Four clean cut men to work in small appliance

TV PROGRAM LISTINGS

EVENING

CBUT 2 Vancouver | KOMO—4 Seattle | KING—5 Seattle | CHEK—6 Victoria | KIRO—7 Seattle | CHAN—8 Vancouver | KCTS—9 Seattle | KTNT—11 Tacoma | KVOS—12 Bellingham | KTVW—13 Tacoma

6 P.M.
2—Bob Newhart
4—News
5—News
6—News
7—News
8—News
9—Carrascolendas
11—Star Trek
12—Untouchables; News
13—Lost in Space

6:30 P.M.
2—Hourglass
4—News
5—News
6—News
7—News
8—News
9—Telecourse—Art
11—Star Trek
12—News
13—Lost in Space

7 P.M.
2—Hourglass
4—To Tell the Truth
5—Truth or Consequences
6—TBA
7—Hee Haw
8—Roll Out!
9—Firing Line
10—Exsperimento Esperanto
11—Mission: Impossible
12—Movie: Poor Devil
13—Voyage.

7:30 P.M.
2—Reach for the Top
4—Exploration Northwest
5—Sale of the Century
6—TBA
7—Hee Haw
8—Headline Hunters
9—Firing Line continued
10—Floral Creations
11—Mission: Impossible continued
12—Untouchables continued
13—Movie continued
13—Voyage continued

8 P.M.
2—Mary Tyler Moore
4—Temperatures Rising
5—Snoopy on Ice — Special
6—Mary Tyler Moore
7—Maude
8—Temperatures Rising
9—Reddick — Special
10—German Diary
11—Wild, Wild West
12—Movie continued
13—Movie: Boy, Did I Get a Wrong Number

8:30 P.M.
2—TBA
4—Movie: The Cowboys
5—Special continued
6—TBA
7—Hawaii Five-O
8—Kojack
9—Special continued
10—Sky Tonight
11—Wild, Wild West
12—Hawaii Five-O
13—Movie continued

9 P.M.
2—TBA
4—Movie continued
5—Bob Hope Special
6—TBA
7—Hawaii Five-O continued
8—Kojak continued
9—Special continued
10—Election Forum
11—Untouchables
12—Hawaii Five-O continued
13—Movie continued

9:30 P.M.
2—Front Page Challenge
4—Movie continued
5—Special continued
6—Front Page Challenge
7—Hawkins
8—Target Impossible
9—The Session
10—Outlook continued
11—Untouchables continued
12—Great Mysteries
13—Movie continued

10 P.M.
2—Up Canada!
4—Movie continued
5—Blue Knight — Special
6—Up Canada!
7—Hawkins continued
8—Marcus Welby, MD
9—How Do Your Children Grow?
11—News
12—Hawkins
13—East Side-West Side

10:30 P.M.
2—Honorable Members
4—Movie continued
5—Blue Knight continued
6—Honorable Members
7—Hawkins continued
8—Marcus Welby, MD
11—Dragnet
12—Hawkins continued
13—East Side continued

11 P.M.
2—News
4—News
5—News
6—News
7—News
8—News
11—Bob Corcoran Show
12—Shaft continued
13—Star Performance

11:30 P.M.
2—Movie: The Two of Us (11:50)
4—Royal Wedding Invitation — Special
5—Johnny Carson
6—News
7—Movie: Heaven With a Gun
8—News
11—Bob Corcoran continued
12—Movie: Heaven with a Gun
13—Detectives

12 MIDNIGHT
2—Movie: TBA (12:10)
4—Special continued
5—Johnny Carson
6—Movie: Lady Killers
7—Movie continued
8—Movie: Lady Killers
12—Movie continued
13—Movie: Three Strangers

12:30 A.M.
2—Movie continued
4—Special continued
5—Tomorrow (1:00)
6—Movie continued
7—Movie continued
8—Movie continued
12—Movie continued
13—Movie continued

ALL TIMES ARE LOCAL

CHANNELS RESERVE RIGHT TO MAKE LAST-MINUTE CHANGES

EARLY WEDNESDAY

8 A.M.
4—Pixanne
5—Today
6—Canada A.M.
7—J. P. Patches
8—Canada A.M.
12—Frisky Frolics
13—Flash Blaidon and Pals

8:30 A.M.
4—News
5—Today
6—Island Good Morning
7—Captain Kangaroo
8—Romper Room
12—Frisky Frolics
13—Fury

9 A.M.
4—News
5—Dinah's Place
6—Ed Allen
7—News
8—Pete's Place
9—Sesame Street
11—Joker's Wild
12—Joker's Wild
13—Project 13

9:30 A.M.
2—Mon Ami; Giant
4—Movie: Lady in the Lake
5—Baffle
6—Pay Cards
7—News
8—Pay Cards
9—Sesame Street
11—$10,000 Pyramid
12—$10,000 Pyramid
13—Living Easy

10 A.M.
2—Western Schools
4—Movie continued
5—Wizard of Odds
6—Western Schools
7—Gambit
8—Eye Bet
9—Working; Music
11—Jack La Lanne
12—Gambit
13—Man in a Suitcase

10:30 A.M.
2—Mr. Dressup
4—Movie continued
5—Hollywood Squares
6—Mr. Dressup
7—Love of Life
8—Yoga
9—Reach Out, Music
11—Galloping Gourmet
12—Love of Life
13—Man in a Suitcase

11 A.M.
2—Sesame Street
4—Movie continued
5—Jeopardy
6—Golden Years
7—Young and the Restless
8—Jean Cannem
9—Ripples; Animals
11—Laredo
12—Young and the Restless
13—News

11:30 A.M.
2—Sesame St. continued
4—Brady Bunch
5—Who, What, Where Game
6—News; Ida Clarkson
7—Search for Tomorrow
8—Jean Cannem
9—You and I; City Faces
11—Laredo continued
12—Sensuous Man
13—Peyton Place

12 NOON
2—Luncheon Date
4—Password
5—Take Time
6—News; Ida Clarkson
7—News
8—News; Beat The Clock
9—Telecourse—Art
11—Three on a Match
12—Sensuous Man
13—Mike Douglas

12:30 P.M.
2—Luncheon continued
4—Split Second
5—Take Time
6—Movie: It's Your Move (12:45)
7—As the World Turns
8—Movie: It's Your Move (12:45)
9—Electric Company
11—Perry Mason
12—Merv Griffin
13—Mike Douglas

1 P.M.
2—Bob Switzer
4—All My Children
5—The Doctors
6—Movie continued
7—Guiding Light
8—Movie continued
9—Music: Art
11—Perry Mason
12—Merv Griffin
13—Mike Douglas

1:30 P.M.
2—Audubon Wildlife
4—Afternoon Playbreak — Special
5—Another World
6—Movie continued
7—Edge of Night
8—Movie continued
9—Music; Worlds
11—Perry Mason continued
12—Merv Griffin
13—Movie: Three on a Match

2 P.M.
2—Juliette and Friends
4—Special continued
5—Return to Payton Place
6—Movie continued
7—Secret Storm
8—Movie continued
9—Inside-Out; Carrascolendas
11—Tennessee Tuxedo
12—New Price Is Right
13—Movie continued

2:30 P.M.
2—Jeannie
4—Special continued
5—Somerset
6—Talk Back
7—Match Game '73
8—Somerset
9—Caroline's Corner (2:45)
11—New Zoo Revue
12—Dating Game
13—Movie continued

3 P.M.
2—Take 30
4—General Hospital
5—Days of Our Lives
6—Take 30
7—New Price Is Right
8—Another World
9—How Do Your Children Grow?
11—Get Smart
12—Secret Storm
13—Cisco Kid

3:30 P.M.
2—Edge of Night
4—One Life to Live
5—Movie: Diary of Anne Frank (Part I)
6—Edge of Night
7—Movie: Wackiest Ship In the Navy
8—What's the Good Word?
9—Speak Out
11—Flintstones
12—To Tell The Truth
13—Flash Blaidon

4 P.M.
2—Family Court
4—Love, American Style
5—Movie continued
6—Family Court
7—Movie continued
8—Anything You Can Do
9—Sesame Street
11—Gilligan's Island
12—Funorama
13—Blaidon continued

4:30 P.M.
2—Drop-In
4—Afterschool Special
5—Movie continued
6—Drop-In
7—Movie continued
8—Flintstones
9—Sesame Street
11—My Favorite Martian
12—Bewitched (4:50)
13—Sergeant Preston

5 P.M.
2—Electric Company
4—Special continued
5—Movie continued
6—Family Affair
7—Movie continued
8—NHL: Boston at Montreal
9—Mister Rogers
11—Beverly Hillbillies
12—Untouchables (5:20)
13—Lone Ranger

5:30 P.M.
2—Gilligan's Island
4—News
5—News
6—News
7—News
8—Hockey continued
9—Electric Company
11—Jeannie
12—Untouchables continued
13—Batman

ALL TIMES ARE LOCAL

CHANNELS RESERVE RIGHT TO MAKE LAST-MINUTE CHANGES

RADIO LOG

AM Stations — Victoria: CJVI, 900; CFAX, 1070; CKDA, 1220; Vancouver: CJOR, 600; CBU, 690; CKLG, 730; CKNW, 980; CKWX, 1130; CHQM, 1320; CKVN, 1410. Seattle: KIRO, 710; KOMO, 1000; KING, 1090. Bellingham: KARI, 550. Port Angeles: KONP, 1450.

FM Stations — Victoria: CFMS, 98.5. Vancouver: CKLG, 96.3; CFQM, 103.5; CBC, 105.7; CBUF, 97.7 (French—6 a.m. to 1 a.m.). Seattle: KIXI, 95.7; KLSN, 96.5; KING, 98.1; KIRO, 100.7; KETO, 101.5. Tacoma: KTNT, 93.7; KLAY, 106. Edmonds: KBIQ,105.3. Bellingham: KERI, 104.3.

Most stations broadcast news bulletins on the hour and on the half-hour at early morning and evening peak periods.

Major Newcasts: CBC-FM, 4 p.m.; BBC News, Monday to Saturday: National news: CFAX, CKDA and CJVI, 8 a.m., 12 noon (noon report), 5:30 p.m. (news hour); Saturday and Sunday, 8 a.m., 12:30 p.m., 6 p.m. and 10 p.m.

30 SITUATIONS WANTED

MEDOX
Do you need a:
Homemaker
Nurses' Aide
Practical Nurse
RN
?
CALL 388-4642
We supply the best care ... in hospitals, nursing homes, or in your own home.
affiliated with Office Overload

SOCIAL WORKER, UNIVERSITY grad, with experience in welfare, psychotherapy, and children's groups. Able to relocate immediately. M. Simes, 1625 Pear Street, Victoria, B.C.

TIMEKEEPER. EXPERIENCED general office and logging accounting. Available for position Vancouver Island or Interior B.C. Please reply Victoria Press Box 315.

FEMALE, BURROUGHS COMputer operator experienced. Available for permanent position immediately. Willing to retrain if necessary. Victoria Press, Box 335.

APARTMENTS, CONDOMINIUMS, Homes. Complete garden care. Experience to burn. Clean-up Experts, Tyrrell's Maintenance; appraisals, phone 652-2087.

FAIRCO PAINTERS
Three years continued satisfied service. 40 years combined experience, efficient and reliable. 384-3434, 478-1254.

NURSE COMPANION WIT HATtractive personality to care for gentleman (preferably). Excellent cook. Desires live-in position. No triflers. 592-7845.

PUNCTUAL, RELIABLE, POTwasher, needs employment 4-5 hours per day. Phone Al Boyes, Canadian Mental Health. Weekdays, 385-7758.

SOME WORK IS BETTER THAN none. Odd jobs, supervised if necessary. Very reasonable. Phone Al Boyes, Canadian Mental Health, Weekdays, 385-7758.

PAINT IT FOR XMAS
Wallpaper, painting, furniture refinishing, reasonable rates, free estimates. Phone 388-6866, 592-1493.

RELIABLE LADY WILL CARE for your home and pets, while you are away, for use of piano. 382-2517.

YOUNG MAN 20 URGENTLY REquires full-time employment. 656-3825.

GIRL 22 SEEKS OFFICE WORK or other, 25 hrs. a week at $70, experienced, Janet, 383-6697.

HAVE 3-TON TRUCK. WILL haul anything and do odd jobs. Don. 385-1917.

RELIABLE HOUSEWORK DONE, by German lady, own transportation. 479-7812 after 4.

ANY ODD JOBS. PAINTING, renovations, specializing in framing. 388-6611, ask for Room 119.

FORMER TEACHER WILL BAbysit preschoolers, my home, days, Colwood area, 478-3303.

ANY ODD JOBS, PAINTING, DEcorating, specializing in renovation. After 5, 388-5084.

33 BANDS, MUSICIANS and ORCHESTRAS

TOP BANDS AVAILABLE FOR Christmas and New Years parties. Prestige Entertainment Agencies Ltd. 479-1531.

EXPERIENCED KEYBOARD player needed for Acoustic-Electric type Rock Band. 383-6566 or 478-6326.

DRUMMER
Would like to join working band. Brian, 592-2706.

MODERN, WESTERN COMBO, or pianist, available for dances, weddings. 384-3704.

RECEPTIONS
Specialized music by Scorpio. 382-7943.

WEDDINGS . . . SPECIALIZED music by J.G.A., 478-2418.

FOR GOOD TIME DANCE MUSIC call STILL CREEK. 386-0906.

ACCORDIONIST FOR ALL OCcasions, 383-4925.

36 BUSINESS SERVICES and DIRECTORY

Accounting Service

ACCOUNTING, PAYROLLS, INCOME TAX, AUDITING
Full range of accounting and business services available. We pride ourselves in quality and low priced service backed by over 25 years experience.
SIMKIN ACCOUNTING SERVICE
31-A CADILLAC BUILDING (TOP FLOOR)
VICTORIA, B.C. 386-7074

Books

POOR RICHARD'S USED BOOKS
Bought — Sold — Exchanged
923 Fort. 384-4411, 106 W. Burnside

Carpenters

GWILT & SULLIVAN
SPECIALISTS IN FINE WORK
Alterations, cabinets, carports and sundecks, etc. 22 Years in the trade. For free estimates
CALL
388-6193
592-3215

RENOVATION CONSULTANTS
Offer a complete construction service with skilled craftsmen to convert your waste space into productive living area. For free estimates and immediate service from the erection of a single wall to the renovation of your entire building please call:
592-7122

ALERT CONTRACTOR SALES AND SERVICE
Complete renovations, additions rumpus rooms. Free estimates. Dave Whiteway, 478-6350, Gord Packard, 386-0720 also underwater construction, diving and blasting.

FRAMING
Framing broker has experienced framing crews available for House Construction. Phone 386-8301, till 8 p.m.; 658-5965 after 8 p.m.

G. C. Luney Const. Ltd.
Additions and alterations
Commercial and Residential
477-2470

D. A. SMITH GENERAL CARpentry. Remodelling, finishing renovations, additions. Free estimates. 386-8002

ROOF REPAIRS, GUTTERS AND down pipes cleaned and repaired, steps new or repaired. 386-1827 anytime.

D. F. McLEAN AND SONS
Remodelling. Cabinets. Arborite Panelling. Insulation. Low prices. Free estimates. 592-3490.

CARPORTS, SUNDECKS, rumpus rooms, general repairs. 477-8543 mornings or evenings.

QUALITY WORK AT REASONable rates. Additions, renovations. Estimates, plans. Glover. 656-3745.

HOME REPAIRS A SPECIALITY. Big or small we do them all. 386-8511.

EXPERIENCED CARPENTRY
Repairs, remodeling, $4.50 per hour. References, 384-2323.

SMALL JOBS MY SPECIALTY
Howie 478-4705

FRAMING, ALTERATIONS. ADditions, 592-4614.

HOUSE DOCTOR,
592-6535

TIRED OF HIGH COST? ALL carpentry work. Jim, 385-2240.

ALL TYPES OF CARPENTRY. Call Mr. Roy, 383-7488.

ARBORITE WORK EXCELLENTly done, reasonable rates. 652-2587.

Carpet Cleaning

TURKO PERSIAN RUGS AND UPHOLSTERY Steam Cleaners. Specialize in Wall-to-Wall shag and nylon carpets. 9x12 picked up and delivered in two days cost $15. 382-5214.

MAC'S RUGS AND UPHOLSTERY Cleaners. Rugs dried less than 3 hours. Homes and office work. 385-7479.

Carpets and Linoleum

HOURIGAN'S
CARPETS AND LINOS LTD.
FLOOR COVERING SPECIALISTS
715 PANDORA AVE. 386-2401

CARPET LAYER WILL INSTALL carpet, linoleum at reasonable prices. 658-5174.

36 BUSINESS SERVICES and DIRECTORY

Carpets and Linoleum

CARPET TREND
PRE-CHRISTMAS
GIGANTIC SAVINGS
See our ad in the Miscellaneous section in today's Classified
FREE ESTIMATES
CARPET TREND
Skinner and Bay — Vic West
386-7501

PARKER JOHNSTON LTD.
1314 Broad Street 382-9181

Cement

G. AND D. CONCRETE, ALL types — placing and finishing. 478-1363, 382-8046.

GERDA CEMENT FINISHING, basements, sidewalks, retaining walls. Steve Laszlo, 479-4756.

PRECAST RETAINING WALLS
Do it yourself and save money. Color and Concrete Co. 478-2531.

DRAINS — CEMENT — SEWERS
384-8306. Frank Politano 383-3495

Chimney Cleaning

THOROUGH CLEANING, CHIMneys — registers — furnaces, cleaned with power vac truck. Reasonable rates. 385-4131.

Cleanup Services

RESIDENTIAL COMMERCIAL
RICK O'DELL, 479-2858
Free estimates, 1, 2, 3 tons, packer and car hauler to do the job best. Economic prompt. Any debris, trees. Hauling sawdust or fill. Rent-a-truck? $20 load. Nasell Disposal.

NO CHARGE AND UP
Two young responsible men have large truck. Basement, attics, composts, etc. Very reasonable. Bob's, 386-2451 anytime.

AG PERSONAL CLEAN-UP
Houses, halls, suites, basements, vacuumed and cleaned. Hourly or contract. 479-4067 after 6 or before 8 a.m.

GORDON WALL'S GENERAL clean up service, furniture moving and light delivery, 24 hrs. service. Res. 383-0776, Off. 386-8301, 479-8156.

PROMPT AND EFFICIENT. Cleaning yards, raking leaves, hauling debris. Call Larry, 388-6373.

NEED HELP ? PROMPT, EFficient hauling and-or compost, basement, attic clean-up, etc. Free estimates. 477-4340 anytime.

A. G. PERSONAL CLEANUPS, pruning, complete gardening services, after 6, 479-4067.

IMMEDIATE CLEANUP SERvice, large truck, reasonable. 384-1755, 386-7225.

GARBAGE, TRASH PICKUP weekly, monthly. Compost cleanup. Harvey's, 479-7078, 384-8621.

YOUNG MAN NEEDS WORK. Dump truck. Please call Bob, 479-3872.

MAN WITH PICKUP, SMALL clean-ups, anytime. 478-7908.

Coins and Stamps

SILVER COINS
We are interested in buying Canadian Coins, minted in 1966 or before. If you have $1,000 or more to sell, Call us collect at Area Code 416, 297-3232 Toronto Ontario.

ATTENTION
Buying pre-1967 Canadian and pre-1965 U.S. silver coins. 598-3055.

Contractors

Feature Kitchen Centre
2610 Douglas 385-4921
"Quality with Economy"
LARGEST Selection OF KITCHENS on the West Coast
ALSO
Sundecks — Additions
Bathrooms — Renovations
FREE ESTIMATES
FREE Planning Service
AGENTS
For the NEW
JENN-AIR RANGE
A new ADVENTURE IN COOKING

STEWART AND HUDSON
Building Supply Centre
RECREATION ROOM BEFORE XMAS?
ADD BEAUTY AND VALUE TO YOUR HOME
We have many sale items to save you money
Call Cliff Law at
STEWART and HUDSON
BUDGETS—CHARGES
386-3211—Open 7:30-5:30
Mon. thru Sat.
400 Gorge Rd. E.
STEWART and HUDSON

RENOVATION CONSULTANTS
Exclusively concerned with the renovation and restoration of older buildings. We do not build new houses but confine our tradesmen's vast experience and efforts to the retention of the charm of your home or building. If you have a project in mind please call us at 592-7122.

WHEATON CONSTRUCTION LTD.
Design, Build and Renovate
382-2159

W. CAMPBELL LTD.
General Contractors
Building Consultants 479-3904

T. AND C. BUILDERS LTD.
Experienced framing crew and general carpentry. 385-5293, 385-8587.

RENOVATIONS, DESIGN AND repairs. Free estimates. T and K General Building and Repairs. 384-2653.

FARMER CONSTRUCTION
Design — Renovations
388-5121

FOR HOME CONSTRUCTION, repair and alterations call W Braun Construction Ltd., 477-8584.

FRAMING, RENOVATIONS, ADditions, kitchens and repairs. Phone Alright Builders. 479-1160.

Delivery and Transfer

AVAILABLE FOR GENERAL and commercial delivery. Own van, 15 years experience. Well acquainted with area. Phone between 5-7, 592-6687.

Drain Tile Service

THE DRAIN CLEANERS
386-8511
Wet Basements Made Dry!!

BUY SELL
OR TRADE
THROUGH
CLASSIFIED
DIAL 386-2121

36 BUSINESS SERVICES AND DIRECTORY

Draperies

DRAPERIES
FABRICS
TRACKS
CUSTOM MADE AND INSTALLED
Free Estimates
NO OBLIGATION
386-2951
1126 QUADRA

stevens interiors ltd.

Dressmaking

DO YOUR LEATHER GARMENTS need alteration? Call Carmen. Specializing in leather garments over 12 years and dressmaking. Very reasonable. 477-4953.

BRIDAL RENTALS, COSTUMES, formals, 28 Burnside W. 385-1542. Fashion Craft Shop.

SEWING ORDERS AND ALTERnations, in my home. 382-6520.

CUSTOM DRESSMAKING AND draperies. 658-8958.

Electrical Contractors

OLDER HOMES REWIRED — NO down payment. We finance through B.C. Hydro Plan.
EDDY'S ELECTRIC — 385-7666

McCOY ELECTRIC
New and Older Homes
Rewiring Expert—Electric Heating
386-0822 or 477-6715 Eves.

CORONA ELECTRIC
Serving Gordon Head area. 477-1616 evenings.

Fencing

CHAIN LINK FENCING
— Free Estimates —
SIMPSONS-SEARS
388-9111

PACIFIC FENCING 598-3765
Screen block—Chain link—Wood

Flooring and Sanding

JIM DUNCAN
Floor sanding and refinishing, exp. 386-1509 anytime

Furniture Refinishing

EXPERT FURNITURE REfinishing specializing in pianos Buck, 477-6600.

Gardening

DUTCH LANDSCAPERS
Tree service, clean up, re-designing, 30 years experience. 385-8566 or 479-7474.

LICENCED GARDENER
Clean-up, pruning, etc. Gardening by contract. G. Barta, 479-3900.

EXPERIENCED GARDENER. trees and hedges pruned. Phone 383-8363.

HEDGES TRIMMED, TREES pruned, leaves raked, lawn service, painting. 385-5307.

DESIGN, SHRUBS, CRUSHED rocks, pruning, clean-ups, hauling. Fong, 384-8621.

FRANK'S GENERAL GARDENing and pruning. 477-6661.

Gutter Cleaning and Repair

5" CONTINUOUS ALUMINUM Gutter in Baked Enamel. "We make it!" "We install it!" Insist on 5", Takes care of itself for 20 years. "Easy terms."
B.C. Aluminum. 479-3232

GUTTERING
Use our 20-year guaranteed white aluminum guttering.
SIMPSONS-SEARS
388-9111

GUTTER CLEANING AND REpairing. Also downpipes. Installing wood, galvanized and plastic gutters. 382-9654.

GUTTERS CLEANED.
After 6 phone 479-4067.

Insulation

PACIFIC COAST INSULATION and Roofing Co. Ltd. 382-3421.

Landscaping

DOUGLAS FIR BARK CHIPS, 2 cu. ft. bag $1.65; 4 cu. ft. bag, $3; bark mulch, 4 cu. ft. bag, $2.50; Pacific Bark Ltd., 382-3521 or after hours, 598-2003. Open Monday to Friday, 8-4:30.

BARKER LANDSCAPING
Lawn and shrub specialists. Professional stone masonry for walls, steps, patios, fireplaces, etc. Free estimates. Terms. 382-8323.

ED'S TRACTOR SERVICE, ROtovating, levelling, post holes, brush cutting. 479-2204.

36 BUSINESS SERVICES and DIRECTORY

Masonry

SANTOS MASONRY, 21 YEARS experience. Fireplaces, blocks, rock, slate, tile. Reasonable. 386-0234.

BENITO BROS. MASONRY AND stone work. Reasonable. 477-4434. If no answer call 386-0049 after 6.

MULTI-COLOUR STONE AND slate fireplaces. House front faces. Sipkes Masonry, 479-7348.

FIREPLACES, CHIMNEYS AND repairs. Ron Henson, 478-1557.

Miscellaneous Service

HANDYMAN, EXPERIENCED home appliances, minor carpentry and plumbing. 479-7772 or 385-0030.

HOME REPAIRS, NO JOB TOO small, phone Hugh, 383-7901.

Moving

BISSON'S MOVING — 384-6442
Household goods moving and pianos. Apartment moving.

LIGHT DELIVERIES, FURNIture moving, junk hauled away. From $6 per hour. 382-7506.

Painters and Decorators

TED HILL-TOUT
A complete decorating service, interior and exterior — spray or brush — papering — store — terms. For careful work at reasonable prices, please call 598-4012.

DOWSON PAINTING—INTERIOR-Exterior, repairs, residential, commercial, free estimates. Low rates. Work guaranteed. 385-6042, 24-hour home answering service.

VICTORIA PERMA COATING
Painting, interior and exterior, texture ceilings, spattercoat walls, et reasonable prices. Call 386-1533, 478-7905.

WEBB AND SON
384-6827 — Paperhanging, painting. Quick, clean, reliable. First-class workmanship. 30 years' experience Victoria. Terms if desired.

PAINTING
Interior, exterior, reasonable rates, free estimates, gutters cleaned and painted, 384-2637 after 5 p.m.

INTERIOR
Special low prices. For clean job. Self-employed Phone Douglas, 477-5207.

PAINTING AND DECORATING
reasonable rates. Satisfaction guaranteed. Terms. 382-7885 479-2473.

NORTH-WEST DECORATORS
Painting, paperhanging. Residential, commercial. Free estimates. 592-1804.

EXPERIENCED PAINTER AND paper hanger, will do odd jobs, reasonable. 656-3166.

QUALIFIED PAINTER, REASONable, guaranteed work, free estimates. 592-9210.

D. F. McLEAN AND SONS
Interior. Exterior. Low prices. Free estimates. 592-3490.

PAINTING; INTERIOR, EXTERIor, good workmanship, reasonable rates. Free estimates. 478-5002.

QUALITY WORKMANSHIP AT $25 per room. Satisfaction guaranteed. 477-9994, 477-2159.

QUALIFIED PAINTERS, REFERences. 656-5166.

RENOVATION CONSULTANTS
592-7122

SCANDINAVIAN
Painters and Decorators, 382-0713.

PAPER HANGING, PAINTING. Tommy Harker. 383-3474.

36 BUSINESS SERVICES AND DIRECTORY

Painters and Decorators

ISLAND DECORATORS
Painters Paperhangers
Spray Painters
Plaster Repairs
Convenient Time Payments
383-9059 Eves. 382-1479

CLARK AND PATTISON PAINTING CONTRACTORS LTD.
Brush or spray. Paperhangers. Texture and vinyl work. Will do all or part of any job. Paint store, BAPCO, GENERAL and PRATT AND LAMBERT paints, and rentals of all painters' equipment. Terms if desired. Phone 384-0443. 760 Bay St.

Now
We Have The Time
To Do Your Painting
Bill Foreland
Commercial and Residential
384-5313

BROTHERS PAINTING AND DECORATING
Free appraisals, color consultant All types of painting. All types of repairs. Commercial, farm, residential. Lowest rates. Terms. Work guaranteed. 383-8112.

Plasterers

THO'S STUDDER'S PLASTERing. For quality plastering and stucco. Repairs and new. Call 592-1668.

DYWALL, TEXTURE CEILINGS, spattercoat walls. Family rooms, renovations. Professional. Guaranteed. 479-5527.

FRED BLANCHARD AND SONS
Plaster, stucco, drywall
Repairs our specialty
656-3638 656-4556

Plasterers

STUCCOING, PLASTERING
Alterations. Reasonable. 479-4779.

COLEMAN PLASTERING LTD.
Stucco. Phone 598-3433.

FOR QUALITY STUCCO PHONE K. Gronmyr 743-2768 Mill Bay.

Plumbing and Heating

THE DRAIN CLEANERS
386-8511
Sinks — Toilets — Sewers
Wet basements made dry

GOLIATH PLUMBING AND Heating. New work, repairs and alterations. Fast reasonable service. 656-1894 or 656-5600.

Roofing and Siding

WANTED: ROOFING CONtracts and sub-contracts. Reliable and reasonable! 383-3732.

PARKER JOHNSTON LTD.
1314 BROAD STREET, 382-9181
"Roofing Victoria Since 1935"

SELL IT
FAST
THROUGH
CLASSIFIED

36 BUSINESS SERVICES and DIRECTORY

Roofing and Siding

Sears
FOR YOUR
Re-roofing Needs!
Ask about our exclusive 250-pound Superblock shingles with 5-15 year guarantee.
Install Now! No payments or carrying charges till October '73 on all installed roofing.
Call today! Phone Building Supplies Dept.
388-9111
OR MAIL YOUR COUPON TO SIMPSONS-SEARS
3190 Shelbourne St.
I am interested in re-roofing. Please have your specialist contact me for a free estimate. I understand I am under no obligation.
NAME .....
ADDRESS .....
PHONE .....
Simpsons-Sears Ltd.

STEWART AND HUDSON
ASPHALT SHINGLES
SOLD and APPLIED
Free estimates. Budgets.
400 Gorge Rd. 386-3211

Sandblasting

ISLAND SAND BLASTING
Removes paint, rust from boats, trailers, swimming pools, houses, etc. Ready for painting. Mobile unit. 478-2657.

Septic Tanks

SEPTIC TANKS CLEANED AND serviced. Commercial and residential. 386-8511.

Sewers

NORM'S EXCAVATING
Free sewer estimates. Phone 478-6969.

PEDERSEN EXCAVATING. Free sewer estimates. 479-5963.

Tree Service

CEDARDALE TREE SERVICE
A complete scientific service. Large shade trees and ornamentals.

TREE REMOVALS
Chas. Cowie (Mgr.) 385-9931

HI TREE SERVICES LTD.
Vancouver Island's largest and most complete tree service with 3 aerial towers to serve you better. Topping, removal, pruning 383-3014.

HAMBROOK THE TREEMAN
Topping, falling, pruning, hedges, stumps, cleanup. Free estimates. Insured. Reasonable. 384-5296 evenings.

DUTCH LANDSCAPERS
pruning, topping, trimming, shaping Evergreens, tree removal. 30 years experience. 385-8566 or 479-7474.

MT. VIEW TREE SERVICE
Everything in Trees—479-3873

Typing Service

PROFESSIONAL TYPING SERvices. Scientific, technical, business correspondence, manuscripts thesis, reports, Xeroxing. Highest quality work, fast service, reasonable rates. 382-6731.

Upholstery

DANISH UPHOLSTERY
Phone 652-1591 Anytime
FREE
Estimates — Delivery — Pickups

38 TRAVEL

WARDAIR
1974
FLIGHT
SCHEDULE
384-7108
FOUR SEASONS TRAVEL

ABC CHARTERS
$279.00
TRAVELWORLD
382-3121
Main floor Bank of Comm. Bldg.

38 TRAVEL

Bargain Holidays
Europe $316
Mexico $269
Hawaii $289
386-2485
Charter Flight Consultants

39 PERSONALS

ATTRACTIVE, FUN LOVING middle aged lady, would like to meet gentleman 55 to 65 for dates and companionship. Loves dancing, outdoors, fishing, gardening, travel. Phone number please. Victoria Press Box 331.

GENT, EARLY 50'S, SEEKS COMpanionship. Taurus, Cancer or Scorpio lady, one who is neat and respectful, understanding. Snap and full particulars please. Victoria Press Box 330.

LONELY WIDOW, 62, WOULD like to meet elderly lady for friendship, walks, outings. Fairfield area. Victoria Press, Box 328.

STUDENT REQUIRES RIDE from Camosun to Sidney, weekdays, between 5:30 p.m.-6 p.m. Phone 656-4386.

ALCOHOLICS ANONYMOUS
Drinking problem? Want to quit? phone 383-0415; P.O. Box 1.

DONNA OF PENDER ISLAND and Victoria please phone or write Len G., 478-7674.

SELF-REALIZATION THROUGH meditation. Sri Chinmoy Centre. 1360 St. Patrick. 592-6211. Free.

BURDEN SHARERS, COUNselling by appointment. 671 Fort, 383-3815 anytime.

SHIRLEYSHIRLEYSHIRLEY
Where are you? Write Victoria Press. Box 323.

PREGNANT AND DISTRESSED? Birthright can help you. 384-1431.

40 BUSINESS PERSONALS

Health Care Services
UPJOHN LIMITED
IS HELP
for convalescents, elderly people and children.
CALL 388-6639

MIX AND MATCH
What kind of relationship are you looking for?
For your confidential application send $5 to: Mix and Match, P.O. Box 257, Brentwood Bay, B.C., V0S 1A0.

I'LL WORK 16 HOURS A DAY TO keep prices down. No overhead, no secretary, no shop. Skaalrud Appliance Repairs will guarantee that if I cannot repair your washer, or dryer, or range in your home for $9.50 plus parts then I won't charge you for a service call. If you want to cut costs on appliance repairs call Skaalrud, 385-2232.

HYPNOSIS
Certified Hypno-technicians (AAEH ISPH) can help you. Learn self-hypnosis and be relaxed. Improve self-confidence, study habits, concentration, weight and smoking habits. Proven methods used. For information 388-9722. Victoria Hypnosis Centre Ltd., 101-645 Fort.

MEETINGS — BANQUETS RECEPTIONS
For 6-60 people, Sherwood Park Motor Hotel, 123 Gorge Road, 386-1422.

ANYONE HAVING CONSIGNED goods to Island Craft Store must pick up by December 1, 1973 or they will be disposed of. Check mixer shop, Nootka Court.

LONELY? LET ME HELP YOU find a compatible companion, for a happier, fuller life. Confidential. Write Emily Quest, P.O. Box 5220, Victoria.

SAND READINGS BY GLADYS Elliott, made famous across Canada. Phone for appointment 386-7870 mornings and evenings.

FANTASTIC READER AT THE Islander Restaurant, 649 Johnson St. 2-5. Card, palms, lucky Bingo worked out by your birthday, etc.

HAVE YOUR HOROSCOPE PERsonally done. Accurate, confidential. Call Rosheen, 383-0405.

TRY A WATER BED AT THE Friendship Inn, 39 Gorge East. Call reservations, 386-8335.

THE GARDEN OF EDEN
385-3523. ADULTS ONLY
Nootka Court Shopping Mall

DIAL-A-THOUGHT FOR A HELPful thought. 592-4332.

HOW TO QUIT SMOKING?
SMOKE WATCHERS. 383-6914

40 BUSINESS PERSONALS

CANADIAN FAMILY RECORD PLAN — your downtown studio. 383-3811.

MRS. PAYN-JONES, TRANCE medium, questions answered, advice given. 386-3603.

42 EDUCATION

BOOKKEEPING, ACCOUNTING, business Mgt. An outstanding short term certificate course in Home Study. FREE brochure. National College (B.C.) 444 Robson Street, Vancouver 688-4913.

TUTORING — PROFESSIONAL help by experienced teacher. French, Math, new and old method. 598-2331.

HIGH SCHOOL AT HOME. CANAda's Leading School. Free booklet National College, 444 Robson St., Vancouver 3, B.C. 688-4913.

60 FUEL

PRESTO LOGS AND COAL
Order Now!!
Kingham-Gillespie Coal Co. Ltd.
617 Fort St. 383-1124

PRESTO LOGS FOR SALE
Bulk Presto logs, pick up or delivery. 388-5539.

ALDER. $35 CORD.
478-2312.

FIREWOOD, PICKUP TRUCK load, delivered, $20. 598-4478.

63 TIMBER

WANTED
LOGS and TIMBER
Standing or Felled
Top Prices Paid
Phone 748-1611 or 746-6313

WANTED: TIMBER STANDING or felled, top prices paid, phone 383-5568.

WANTED: TIMBER STANDING or felled fir, cedar or hemlock logs. Top prices paid.
Ideal Sawmill Co. Ltd. 385-0441

TOP PRICES FOR TIMBER. Phone Dale Arden collect, 642-3208.

65 BUILDING SUPPLIES

IMPERIAL BUILDING MATERIALS LTD.
The Builders Supply House
We are PROUD to ANNOUNCE that we are
Now your
Bapco Paint
DEALER
IN VICTORIA
2955 DOUGLAS ST.
386-1401
MEMBER OF VICTORIA HOME BUILDERS' ASSOCIATION

STEWART AND HUDSON
BUILDING SUPPLY CENTRE
BLACK AND DECKER
No. 7620—1 h.p. Router $56.88
No. 5730—22-Piece portable power shop kit. Save 20%. Mfg. sugg. list $49.95. Sale $39.88
COMMON LUMBER SPECIALS

	6'	8'
2x2	.34	.58
2x3	.42	.80
2x4	.66	$1.08
2x6	.90	$1.59
2x8	$1.20	$2.09
2x10	$1.56	$2.66
2x12	$1.81	$3.17

ECONO STUDS — 2x4x8' 49c ea.
PLYWOOD — G2S Fir cutting. 36"x96"x1/2" $6.44
SANDED D—END CUTS
16"x48"x3/4" $1.99
48"x23"x3/4" $2.29
48"x24"x3/8" $1.29
12"x96"x3/4" $2.99
42"x48"x1" $6.44
ROYAL GRAIN BIFOLD DOORS
2'x6'8"—2 panel— Reg. 19.50 Sale 14

70 MUSICAL INSTRUMENTS

NELSON'S
MUSIC CENTRE
Your Family Music Centre
1320 BROAD ST. 385-9728

SOUND SOURCE
Sales — Service — Rentals
2250 OAK BAY 598-3541

71 MUSIC TEACHERS

BERNIE PORTER MUSIC OVER 20 YEARS EXPERIENCE TEACHING VICTORIANS ON THE INSTRUMENTS OF THEIR CHOICE. PHONE TODAY 382-9542.

GORDON HEAD AREA. INstruction for classical piano, will consider driving to your home. Phone Jim Anderson 477-6439.

PIANO OR ORGAN — POPULAR and classical — private or group. Scott Piano and Organ. 386-2434

77 MOTORCYCLES

METRO BIKE SALE

CLEARANCE AT WHOLESALE PRICES

73 HONDA 350-4 $1395
1973 KAWASAKI '500' $1295
2—1973 HONDA 350 Twin. Electric start. $ 895
1972 HONDA 350 Twin. Electric start. $ 695
1972 KAWASAKI 500 road bike. $ 995
1972—SUZUKI 500 $ 995
1971 KAWASAKI 250 Trail Bike

Remember at METRO no reasonable offer refused.

Call CAREY DAVIES at 386-3516. Dealer's Licence D-3515 . METRO TOYOTA LTD. 624 Finlayson

CUSTOM ACCESSORIES
For Yam, Tri, BSA, Norton, Honda.
—Fork Tubes $89.95 c-w Tweek bar
—Sportster tanks $39.95
—Coffin tanks $49.95
—Dual light kits fr. $39.95
—Hardtails $79.95
—Z bars fr. $11.95
—Risers kits fr. $14.95
—Ext. cable kits fr. $12.95
—Custom seats fr. $32.95
—Sissy bars fr. $13.95
—Springer forks fr. $249.95
—Harley wheel kits $119.95
—T.T. pipes fr. $39.95
—4 into 2 Honda 750 pipes $99.95 complete
—Oil tanks fr. $39.95
—Tweek bars $19.95
—Spool wheels $79.95 complete
—Plus much, much more, many hard to find custom acc. in stock.
On display now at
MULLINS MARINE SALES LTD.
925 Yates St. 382-1928
Dealer Lic. 4531

YAMAHA
for '74
HERE NOW
AT
MULLINS MARINE SALES LTD.
925 Yates St. 382-1928
Dealer Lic. 4531

TRADE-IN SPECIALS
73 Kawasaki 250 $825
72 Kawasaki 350 $695
73 Kawasaki 500 $1400
73 Kawasaki 100, 10-Sod. $550
72 Kawaskai 750 $1350
73 Norton 850 Commando $1850
73 Kawasaki 500 $1250
We need Room for the 74's
At
KAWASAKI CITY
383-9525 3220 DOUGLAS

H—O—N—D—A
WORLD PLEASURE
PARTS—SERVICE—SALES
"Net to Red Lion"
386-8424 or 382-2222

'69 YAMAHA
350 cc, excellent condition. $675.00. Reg Midgley Motors Ltd., 385-8756. Dealer Licence D-1132

SUZUKI MOTORCYCLES
Best Deals and Service
FREDERICK MOTORS
616 Queens 383-6632
Dealer Licence D-1567
Dyno-Tuning Our SPECIALTY

KEYSTONE MINIBIKES
Priced from $189.95
VIC. LAWNMOWER HOSPITAL
834 Johnson 386-8338

'73 175 YAMAHA, 950 MILES, new 400x18 mud tire, and spare Trails tire, 21" front wheel and Trail sprocket. 478-1833.

650 B.S.A., 1970, CHROMED, front-end extension, Sportster style tank, black leather seat, queen style, best offer. 383-3131.

BROOKLANDS MOTORCYCLES
Harley-Davidson— Honda
Greeves
937 Fort 383-5926

'69 350 HONDA, REBUILT ENgine, custom everything, needs some work. $300. 383-9630.

73 HONDA 750, MINT CONDITION, extended front-end. Must sell, sacrifice, $1,600 598-6409.

MONTESA — BULTACO
Victoria MOTORCYCLE Sales
382-7905 1551 Pear St.

1970 SUZUKI 250 CC, STREET and scrambler, perfect condition, $375, 598-1763.

1972 HONDA 750, IN EXCELLENT condition, offers. 384-9367, weekends and evenings call 478-2415.

69 450 HONDA, IMMACULATE must sell, $650, or closest offer. 477-1595.

968 HONDA 175 CC TWIN, MINT condition, 6,000 miles $375. 477-9369.

72 YAMAHA 200 TWIN. EXCELlent condition. Offers. Duncan 715-4788.

1971 650 YAMAHA, FOR SALE. Offers. 382-7676.

1972 XLH SPORTSTER. 382-0170.

1971 SUZUKI 250, EXCELLENT condition. Must sell. 383-6277.

HONDA 50 FOR PARTS, AND Yamaha 80 for parts, 652-2560.

'72 YAMAHA 60 MINI, $275. Phone 598-1056.

1972 HONDA 100 CB, TUNED AND tested. $350. 477-5044.

78 BICYCLES

Bicycle Clearance
$77.77 Regualr to $109.95
$88.88 Regular to $119.95
$99.99 Regular to $129.95
$111.11 Regular to $149.95
$133.33 Regular to $169.95
Many brands in each group to choose from
3—5—10 SPEEDS
ALL BIKES ASSEMBLED AND SERVICED
READY TO GO
Plus big savings on some models in the box.
MULLINS MARINE SALES LTD.
925 Yates St. 382-1928

Russ Hay
On Government
Between Bay and Hillside
10 SPEED SALE
PEUGEOT and other BRAND NAMES
THE COMPLETE BIKE SHOP
BRAND NAMES ONLY
1, 3, 5, 10-Speeds
CHILDREN'S BIKES
Parts — Accessories — Repairs
2542 Government 384-4722

GORDON'S
SPORTING GOODS
1030 Hillside 382-5815
~~ENGLISH 10-SPEED SALE~~
FALCON Reg. $167.60 Sale $119.95
FALCON Reg. $239.50 Sale $184.95
DAWES Reg. $165.00 Sale $119.95
DAWES Reg. $209.50 Sale $159.95
Raleigh 10-Speeds on Sale As well
Limited stock all sizes
All colors
LAYAWAY for XMAS

SELECT NOW!
Your choice for Xmas
PEUGEOT — RALEIGH — APOLLO HUSTLER HUSTLER
Sales with service
Robinson's
SINCE 1929
1307 Broad St. 385-3429

OAK BAY BICYCLE
ESQUIMALT BICYCLE
388-6712 598-4111
Peugeot—Apollo—CCM
PRE-CHRISTMAS SPECIAL
European 10-speeds $99.95
LAYAWAY
TERMS AVAILABLE

ACT NOW QUALITY MEN'S ladies, 3 and 5 speed. From $79.95. Less $10 in carton. Convenient layaway. Mac's. 1508 Cook at Pandora. 384-8670.

BICYCLES AT COST
Pearson's 386-8424

PEUGEOT 10-SPEED, $95. PHONE 384-8501.

CARLTON CRITERIUM 10-speed. $110. 477-2983.

CCM MUSTANG MARAUDER 3 speed, $50. 598-5537.

80 BOATS and MARINE

CLEARANCE
1974
BAYLINER
SARATOGA 2550
Command Bridge
Featuring dingtte, head, stern ladder, sliding glass doors, full camper cover, plus many, many more luxury and safety features. Powered by 188 Mercruiser.
BRAND NEW LARGE SAVINGS
HORWOOD MARINE LTD.
(Div. Horwood Mazda)
PANDORA AVE.
(ACROSS FROM B.C. HYDRO)
385-1451

RACING SPECIAL — With full cruising inventory.
NEWPORT 27 sloop, 10 sails, radio tel., pulpits and lifelines, speedo, loads of winches, cushions (like new) still in plastic. This boat is a proven winner. As equipped-replacement $24,000. Including new bottom paint, a winner at $17,500.

NEW — GRAMPIAN 23 Sloop 5'4" and 6' headroom Main, and jib, roller reefing, 5 berths 6'7", galley w-alcohol stover, ice box, teak interior, cabin lites, running lites, pulpit, 6HP motor, separate head compartment w-toilet, fire extinguishers etc. Complete Sailaway package $8,305.00

NATIONAL BOAT SALES
1270 Harbour Rd., Sidney, B.C.
656-3966

16' SEMI V FIBREFORM. Sleeper seats, canvas top, windshield, remote steering, 50 h.p. Mercury electric start, 18 gal. long distance tank, road runner e.s. load trailer, life jackets, paddles, etc., all new in '72, $2800 or make an offer. 478-1059 between 6 and 9 p.m.

COMPLETE MARINE SERVICE
New — used marine engines
Gas and Diesel
Propellors and shafting
HARBOUR MACHINE LTD.
31 Erie St. 383-6555

REPAIRS
All make outboard service. Reasonable rates, quality work at
MULLINS MARINE SALES LTD.
928 Yates 382-1928

B Y OWNER 40' CLASSIC bridge deck cruiser. New diesel, radio-tel, automatic pilot, Fathometer, 110 Generator, hot and cold pressure water, 110-12V frig, sleeps 6, completely self contained as live aboard or charter vessel. Asking $24,500. 656-4503.

MOORAGE
BRENTWOOD BAY
Anglers Anchorage Marina has a few berths, available for boats up to 20' on a yearly basis. Please phone 652-3531.

DRY LAND WINTER BOAT storage, clean sheltered area, make your reservation now.
656-5411 or 656-5633
CANOE COVE MARINA LTD.

17½' K AND C THERMOGLASS deep V, 75 H.P. Johnson, new auxiliary motor, trailer, A-1 condition, plus extras. $3,250 or best offer. 478-6790.

17' DEEP-V FIBREGLASS. 100 h.p., 7½ h.p. Mercury with trailer. Loaded with extras, (sounder, compass, anchor), with or without B Salmon licence. 478-2069.

20' FIBREGLASS DEEP V mould, beautiful lines, professionally built, excellent condition. Will deliver free anywhere on Vancouver Island. Offers. 479-5348.

SEAGULL OUTBOARDS
Sales—Service—Parts
VIC. LAWNMOWER HOSPITAL
834 Johnson 386-8338

80 BOATS and MARINE

SEA & SKI
Sports World
General Manager
Greg Pearson
SAYS . . .
"SAVE BIG DOLLARS
BUY OUR WINTER DISCOUNTS
18' Steury
Cabin Cruiser
You won't believe the complete list of equipment on this 18 footer. Flybridge, helmseat, full instrumentation, mechanical steering, full camper canvas, stern rails, jump seats. Cabin features twin bunks, icebox, stove sink, reservoir, room for head, color co-ordinated upholstery, drapes and shag carpets. 140 Mercruiser I-O power including new trailer. Reg. Retail $9,578
Only $7995
TRADES ACCEPTED
BUDGET TERMS AVAILABLE
LARSON BOATS
GLASTRON BOATS
STEURY BOATS
VANGUARD BOATS
SEA & SKI SPORTS WORLD
642 BURNSIDE RD. E.
next to GARDEN CITY
388-5561
Division Of
Garden City Auto Sales Ltd.
IyBROKERAGE DIVISION

FACTORY FALL SPECIAL!
1973 MODEL
16' CAL-GLASS
Deep Vee, walk-thru safety glass windshield, bow rails, glove box, camber top, foam flotation, 50 h.p. Merc and controls; 1200 lb. Road Runner Trailer.
PACKAGED PRICE $2688.

Full electric start model with battery and box $2888.

MERCURY OUTBOARDS
KENCRAFT
SEA-RAY
SANGSTER
TOLLYCRAFT
FIBREGLASS BOATS
dib DUNCAN Boatland
6045 Trans Canada Hwy.
Duncan 746-4158

SAVE $1200
1 only 1973 17' DOUBLE-EAGLE c-w 24 gal. tank, elec. wiper, full camper top, 85 h.p. MERC.-Controls, battery, etc. 1600 lb. EZ-LOADER Trailer.
READY TO GO
ONLY $4500
Replacement 74 list over $5700
at
MULLINS MARINE SALES LTD.
925 Yates Street 382-1928

JUST ARRIVED
One off AIREX Fibreglass Sandwich construction manuals. $8.95 at
BOSUN'S LOCKER LTD
580 Johnson St. 386-1308

K AND C THERMOGLASS BOATS, EVINRUDE MOTORS, E-Z LOADER TRAILERS
ALL BAY MARINA
2238 HARBOUR, SIDNEY • 656-3167

20' FIBREGLASS HULLS AND complete boats. Take delivery in any stage of construction. Complete minor finishing yourself for tremendous savings, under manufacturers warranty. A well proven design. Priced from $900. Two uncompleted units available immediately. 656-1476.

17' CABIN BOAT WITH 50 H.P. Merc, and Shoreline trailer, flying bridge, $995. 17' runabout with 65 h.p. Evinrude, full convertible top, glassed hull, $1075. 18' sailboat, with shelter cabin, Dacron sails, Sea gull $1000, Deep Cove Marina, 656-2810.

HEATERS
Our winter stock is here! Kerosene heaters, alcohol kerosene stoves, and oil ranges at:
SHIP CHANDLERS (McQuades)
383-1141 1252 Wharf

PELAGIC PACIFIC
FIBREGLASS MATERIALS
4 Huron St. 386-1811

SANGSTER CRAFT 17½ DEEP V, Volvo 110 I.O., full canvas, etc., good condition. With home-made trailer. Reduced to $2400. 383-3492.

WANTED 36 OR UP OLDER boat suitable for renovation to live aboard. Possibly retired fishboat. Must be basically sound. 384-5058.

32' BRIDGE DECK CRUISER, Chrysler Crown, oil stove and carpeted throughout. First reasonable offer accepted. 477-3236 after 5.

FOR SALE, 1959 18 H.P. JOHNson, $200; 1963 40 h.p. Johnson jet, $600. Both in perfect condition. Never in salt. 478-3392.

1972 FIBREFORM, SAN JUAN 21' 105 hours on motor, very good condition. $7,700. 652-2522, 652-1702.

BOATS WANTED — CASH OR consignment. Oak Bay Marine Sales, 598-3393.

SHAFT, PROP AND RUDDER repairs at Philbrook's Shipyard. 656-1157.

18½' GLENL CABIN CRUISER, 1972 50-h.p. Mercury outboard. $3,000 or best offer. 386-6859.

NEED A HOBBY? FINISH THIS new 20' glass cabin cruiser. Needs work inside. 656-2877.

BOW PULPIT FOR THUNDERbird sloop, slightly damaged. 658-5625.

BRITISH SEAGULL MOTOR, still warranty 1 month old, for $175. 388-5868 after 5:30 p.m.

12' ALUMINUM THORE BOAT and trailer, new motor, 6 h.p. Evinrude. 383-6266.

MUST SELL CAL 20. CALL after 5:30. 592-6230.

43' TROLLER (BOBOLA). 478-1916.

80 BOATS and MARINE

BRRRI — IS IT C-O-L-D!
BUT ARE THESE BOAT PRICES H-O-T!

REINELL RV 2200
Modified cuddy cabin with locking door head, sleeps six, 225 OMC I-O power!
REG. PRICE $10,461
WINTER HOT $8,395

REINELL RV 1710
Demo I-O Runabout fully equipped, stern ladder, custom tinted hull, 130 MERCRUISER power!
REG. PRICE $5,979
WINTER HOT $4,979

REINELL RV 1920
Popular hardtop, full camper canvas, 140 MERCRUISER I-O power!
REG. PRICE $7400
WINTER HOT $5999

YES! We'll take your trade
YES! Low monthly budget terms available
YES! No down payment and no payment till 1974
WORLD PLEASURE
"Next to Red Lion"
386-8424 or 382-2222
9-6, Saturday 'til 5
WESTPORT OFFICE
2075 Tyron 656-5434

"It's the service that sets us apart"
GIBSON POWERCRAFT
CENTRE LTD.
TRADE - IN SPECIALS
'71 2 h.p. Johnson $105
'69 6 h.p. Evinrude $295
'71 6 h.p. Johnson $375
'72 9½ h.p. Johnson $475
'72 55 h.p. Bearcat $1095
'60 75 h.p. Johnson, elec. $395
14' Aluminum runabout c-w cover $295
GIBSON POWERCRAFT
CENTRE LTD.
2520 Gov't (near Bay St.)
382-8291
OR
2300 Canoe Cove Road
At Swartz Bay
656-4365
See Kit Johaneson at the A. Frame

WORLD OF PLEASURE
WESTPORT MARINA
656-5434

1974 REINELL 24' Cruiser, 188 F.W.C. I.O Merc. Sleeps 5, head, galley, blower, bilge pump, compass, fire ex., full canvas $10,800

26' Fibreglass Houseboat, 210 O.M.C. New leg, sleeps 6, head, full galley, compass, depth finder, ship to shore tapedeck and radio, horn, fan, 20 h.p. Aux. O.B. $12,100

1971 REINELL 21' cruiser, 155 V-6 O.M.C. sleeps 5, head, galley, blower, bilge pump, compass, tapedeck, O. B. bracket spot light, full canvas plus extra canvas for winter storage $6,600

ALSO
24' Brandimayr $ 6,500
34' Chris Craft $17,500
50' Aux. Ketch $55,000
72' Art. Craft $10,560
26' Sabrecraft $14,500
22' Brandimayr $ 3,900
38' Hughes Sloop $35,000
32' Spencer Sloop $20,000

GEORGE BARR
2075 Tryone Rd., N. Saanich
656-5434

Marina Park
Ranger
Morgan
Luhrs
Sidney 656-4222

OAK BAY MARINE
SALES AND SERVICE
OPEN 6 DAYS A WEEK
Franchise Dealer for:
—Evinrude—
OMC—Volvo—Merc. Cruisers
Grew—Marlin—Starcraft
Rawson—Coronet—Cal Glass
Largest brokerage in Victoria
1327 BEACH DR.
598-3393

VAN ISLE MARINA
29' SLOOP, all fiberglass. Inboard power, 4 sails, sleep 6, double life lines, built 1970 and well cared for. Please call Geoff Simpson for details of this and other used boats.

VAN ISLE MARINA CO. LTD.
Tsehum Harbour P.O. Box 2130
656-1138—Sidney, B.C., V8L 3S6

S. J. PEDEN LTD.
Kerosene and propane heaters, electric and propane fridge, DRI-2-AIR and 110 volt damp chaser to control moisture, chemical toilets, 12 volt interior light and many more useful boating items.
S. J. Peden Ltd.
2855 Quesnel St. 386-3464

31' SHEPHERD EXPRESS CRUISER, custom built, launched summer '67, boathouse kept, constantly maintained. Twin F.W.C. 320 h.p. Crusaders, cruises easily at 25K. Max. 35K, sleeps 6. Teak decks, full rails, fully outfitted with all deluxe extras. A superb craft of outstanding design and in excellent condition. $25,500, consider trade for land or paper. 388-5491.

BOSUN'S MARINA
LTD
A DIPLOMA FROM BOSUN'S SAILING SCHOOL WILL LAUNCH YOU INTO AN EXPANDING WORLD OF SEA AND BOATS.
CALL 656-5558
FOR ENROLLMENT DETAILS

LIVE ABOARD THIS 28' HOUSE cruiser, completely equipped, with shag carpet, propane fridge, stove and oven, heater, electric head, with holding tank, V-8 in-outboard cruises 8 to 10 knots. $7,995. 386-3975.

PACIFIC AUTO MARINE
Shawnigan Lake Village 743-5122
V-Drives, jet units, conversion kits. Inboard hardware and accessories. Open till 8 Wed. and Fri.

SAILTREND FALL SPECIAL
WETWEATHER GEAR and BOOTS
Jackets $19.95 Pants $9.95
Chest pants $15.95 Boots $9.95
1157 Newport 592-2711

32' TOLLYCRAFT TWIN 327 sleeps 8. Completely equipped, electric fridge, diesel furnace, Flying bridge, boathouse kept. $30,000. 479-5350.

155 H.P. MERCRUISER MARINE power and stern drive, $1200 or closest. 656-1476.

START YOUR WINTER PROJect now, plans, ribs, transom, bow stem, for 17' Sea Knight. 477-1933.

1970 6 H.P. JOHNSON RECENTLY winterized. Was asking $270 now only $230. 656-1723.

FIRST $200 TAKES 1 YEAR OLD 12' Thornes aluminum boat 656-5166.

WANTED, PARTS FOR SEARS 3½ h.p. McCulloch 4 h.p. or Elgin 4 h.p. 385-4192.

80 BOATS and MARINE

MERCURY MARINE
—FIBERFORM
—BELL BOY
—MERCURY OUTBOARDS
CLOVERDALE AT OAK
385-1457

PETE'S TENT AND AWNING 383-8959

WANTED COMMERCIAL CRAB traps, 479-4564 after 6.

92 SPORTING GOODS

Robinson's
.303 Jungle $49; .303 Le-Enf. $25; .303 Explorer plus 3x $129; 30-06 Rem. auto.—4x $189; .308 Win. 88 — 6x $197; .300 Weatherby 2x7 Red. $495; .308 BSA — 4x $199; Win. 70 30-06 — 2x7 $248; 243 Browning auto. $189; 22-20 GA. Sav. $75; 12 Rem. auto. V.R. $169 16 Ithica $89; 58 Zouave $139.

TOP GUN BUYS
43 yrs. serving Victoria
1307 Broad 385-3429

N.A.U.I. Diving Instruction
Experience the other ¾ of the world! Join us under the sea. Our next Scuba course begins soon. Four students per instructor.
The Dive Centre
943 Yates St. 386-2525
(Div. of Bosun's Marina)

WET SUITS
While learning to dive in a pool we can make your suit in time for your sea dive. Made in Canada by our experts from the finest material and a variety of new colors.
FRANK WHITE'S SCUBA SHOP
632 FISGARD

TRADE FOR BLACK AND white TV, Swedish made Black Gnat split cane fly fishing rod and Condex Reel, and tapered line. New condition. Replacement cost today over $150. A hard to come by item. It is the best. 592-1407.

1-YEAR-OLD ROSSIGNOL STRAto 102 skis with Ramy toe pieces and bindings, $115; 1 year old Men's Raichle buckle ski boots, size 8, $60. 592-6000.

CURLING
Complete selection of all clothing and equipment
JEUNE BROS. OF VICTORIA
570 Johnson St. 384-4322

BRUNSWICK BILLIARD TABLES, Craftsman shuffleboards, complete line of accessories. Playmate Home Recreation Centre, 3280 Douglas. 383-0421, 477-2932.

3 WINCHESTERS AND 1 MARlin. Collectors items. First $300 takes all. 384-5016, after 4:30 p.m.

BAUER CURLING SHOES
RAY'S SPORTS CENTRE
1692 Douglas 385-6312

SET OF MENS GOLF CLUBS, like new, 388-9577.

LIKE NEW 1972 HOGAN WOODS and irons, phone 384-3926.

GOLF CLUBS, BAG, CART, shoes. $800. 479-2406.

SKIS FOR SALE, KASTLE 195, good condition, $20. 658-8082.

93 CAMERAS, SUPPLIES AND PHOTO FINISHING

MINT USED SPECIALS
1—Yashica 124 G mat
1—Leica M4, 50 mm, F2, Mint
1—Nikon FTN, F 1.4
1—Rollie SL 35, F-1.8
1—Kowa 6, Mint
2—Mamiya C-3's
Many used camera lens and accessories.
at BILL'S PHOTO SUPPLY
1672 DOUGLAS 383-7443

Hilton
Photo Supplies Ltd.
Trans-Canada Highway
Chemainus
Drawer 750 Ph. 246-3311

MINOLTA MOVIE-CAMER, COST new $250, must sell $150 or best offer. Perfect working condition. 388-9417.

BOLEX 16 M.M. CAMERA, BODY only, non reflex, recently lubricated and cleaned. $125. Phone 479-3456.

FOR SALE, MINOLTA CAMERA, S.R.T. 101, also 28 and 135 MM lenses. 592-6148.

YASHICA SUPER 8 MOVIE CAMera, good condition. $45. 592-3392.

96 RANGES, STOVES AND FURNACES

HAVE PURCHASED SEARS KENmore range, selling older Moffat range, good condition $40 or offers. 478-5163.

HAVE PURCHASED SEARS KENmore range, selling white Kenmore range, with automatic oven, $60 or offers. 382-7837.

20" GAS STOVE, 4 BURNER, $35. 383-2060.

40" ELECTRIC RANGE, GOOD working order, $40. 598-5881.

IN-A-WALL FURNACE AND OIL drum, $60. 598-4383.

97 FURNITURE

BUY-RITE FURNITURE LTD.
704 VIEW ST.
385-4744

RECLINER CLEAR-OUT
POPULAR NAUGAHYDE
VARIETY OF COLORS
Reg. $99.95 While they last $79.88
LUNDS
We BUY For Cash
APPRAISALS
For All Purposes
926 Fort St. 386-3308

3-PCE TRIPLE DRESSER BEDroom suite $95.00, chest of drawers $24.50, 7-pce. chrome suite $60.00, Duncan Phyfe coffee table $49.50. Mel's Bargains, now at 3460 Quadra, 384-3152. Closed Mondays.

PAY CASH AND SAVE
PANDORA FURNITURE LTD.
See Our Ad Under Miscellaneous
NEW AND USED FURNITURE
1050 PANDORA AVE.
383-6319

CONTINENTAL BED, BOX spring and mattress, like new, $65; Vilas Maple, spool type single bed, box spring and mattress, firm, like new, $125. 477-1758.

HEADQUARTERS FOR WATER mattresses. $21.95. We handle all accessories. MacDonald Furniture Mart, Pandora and Broad. 383-1171.

DANISH DINING ROOM SUITE and buffet, $175. Brown chesterfield suite and chair, $125. 642-5737.

BLUE ARMCHAIR, BOOKCASE, 5-piece kitchen set, offers Tuesday, 6-9 p.m. 4095 Lockhaven.

CUSTOM BEDS
Bunks, $60; mates, $75; captains, $90. Delivered. 479-7400.

MODERN ROUND DINING table and 4 chairs, like new, 388-6375.

BEDROOM SUITE, RADIO headboard, single and double dresser, chest, $75, offer. 479-1109.

BRAND NEW, LARGE HANGING basket chair and frame, $70. 382-6349.

DANISH LIVING ROOM SUITE, immaculate condition, asking $250. 9 a.m.-2 p.m. Tony, 383-0970.

TWO PIECE BROWN CHESTERfield, cushion back, good condition, 384-9998.

COLONIAL CHESTERFIELD SET, traditional coffee and end tables. 386-6982.

BROWN BROCADE CHESTERfield and chair, like new. Bedroom suite. 384-6711.

OLDER STYLE VANITY DRESSer and bed, $55. 385-7970.

DINETTE SUITE, TABLE AND 4 chairs, $50. Phone 652-2516.

97 FURNITURE

FOR SALE
STURDY
DINING TABLES
COLONIAL STYLE
BROWN ARBORITE TOPS
Two sizes available. Suitable for restaurants, clubs, church and community groups.
MUST BE SOLD IN BLOCKS OF 50
EACH $10 AND $15
Telephone:
Plant Manager,
T. Eaton Co. Ltd.
382-7141

VILAS
GENUINE VILAS FURNITURE. WE SHIP ANYWHERE IN B.C. BROCHURES ON REQUEST. CONTINENTAL FURNITURE, 716 JOHNSON STREET. 386-2458.

DINING ROOM SUITE, FRENCH Provincial, cost $1700 6 months ago, as new, sacrifice $950. Many more furniture items, old and antique. 4 lyre back folding chairs, round drop leaf table, etc. 719 Donovan Avenue, Colwood, Sooke highway to Kelly Road, 1 block left off Kelly.

BUY—SELL—APPRAISE
KILSHAW'S
AUCTIONEERS
1115 Fort 384-6441

SINGLE BED IN EXCELLENT condition, $35. 384-4028.

98 TV, STEREO, RADIO SALES AND SERVICE

RENT
Electrohome
COLOR TV
from $18.89 per month
or try our
Rent to Own
with 3 year unconditional guarantee on all parts and labour and 6 years on picture tube
at
CITY CENTRE TV
3970 Shelbourne 477-6971
next to K-Mart in the Mall
10 a.m. to 10 p.m. daily

LAY-AWAY NOW
FOR CHRISTMAS
A small deposit and we will hold your surprise gift. THINKING OF COLOR, STEREO BLACK-WHITE CASSETTE RECORDERS PLAYERS, RADIOS, TAPES, ETC.

ACT NOW—have your home entertainment equipment serviced — ready for Christmas.

WATCH OUR WINDOW FOR WEEKLY SPECIALS
KENT'S LTD.
Sales — Service — Rentals
742 FORT 383-7104

SPECIAL
20" Panasonic color portable TVs. Were $599. Limited quantity at $499. Terms and free del.
CONTINENTAL FURNITURE
716 JOHNSON
386-2458

CAV ELECTRONICS LTD.
758 YATES 388-6564
1686 HILLSIDE 388-5222
SALES AND SERVICE
For quality audio components.

SANSUI—350 A STEREO TUNER amplifier 120 watts peak power with Elac Miracord 650 record changer and 1 pair matched electra V-100 speakers. New price $934. 8 weeks old. Immaculate condition. Must sell $600. 749-3713, evenings 749-3080.

ADMIRAL BEAUTIFUL 4 Channel receiver with 4 speakers and turntable — special discount price $399.95.
ATLAS STEREO AND TV
763 Fort 385-2712

HAVE PURCHASED SEARS SILvertone colour TV, selling Viking 21" console black and white TV, walnut cabinet, with castors, large hifi speaker, good condition, $75. 592-7836.

HAVE PUCHASED SILVERtone color TV, selling Silvertone 23" black and white console, lighted channel indicator, 2 speakers, walnut cabinet, good condition $50. 384-4071.

TV RENTALS
From $7.00 PER MONTH
A Reliable Rental Service
MAIS FURNITURE
1821 Cook St. 385-2435

HOUSE OF STEIN, 721 YATES, offers the best selection of brand names and lowest prices on all Stereo Components. Open Monday to Friday, 9 a.m. to 10 p.m. Saturdays 9-5:30.

HAVE PURCHASED SEARS SILvertone Color TV, selling Silvertone 21" black and white console, 5 years old, excellent condition, $75. 383-7497.

RECONDITIONED BLACK AND white TVs with 3-month guarantee, from $50. City Centre TV, 3970 Shelbourne, 477-6971. Next to K-Mart in the Mall.

HAVE PURCHASED SEARS COlour TV, selling 21" Zenith portable black and white TV, on easy roll stand, good working order, $75. 382-1429.

NOW OPEN, VAN ISLE SOUND Communications, Sales and Service, 1925 Fernwood Road, 383-4042. Johnson and Pace 2 way radios and accessories, antennas, stereo components, new and used.

HAVE PURCHASED SEARS SILvertone colour TV, selling 21" RCA console working well, $35. 382-2279.

HAVE PURCHASED SEARS SILvertone color TV, selling Sears 19" Black and White portable TV, good working order, $60. 478-2492.

UHER, DUAL, NORESCO
HUDSON'S TAPE CENTRE
543 FORT ST. 382-0923

19" PANASONIC COLOR TV with deluxe matching walnut stand. Excellent condition. $250. 385-5854.

SONY STEREO TAPE RECORDer, TC530, complete with mikes, demonstration tape etc. Excellent condition. ½ price, $250. 385-7418.

TAPE DECK REPAIRS, $10. Parts extra. Free pickup. Free tape this week. Q-Lectronic Services 382-6793.

MUST SACRIFICE 7 YEAR OLD RCA Victor, BW TV, 382-6462 or 1-427 Linden. Walnut Place after 2:30 everyday.

SANSUI 8 TUNER AND AMP, Pioneer SX 2500 tuner and amp, 382-9388, 383-8131.

COLOR TV AGS PORTABLE, good condition. 384-7416 after 6 p.m.

AM-FM STEREO RECEIVER, 200 watts, 60 R.M.S., cost $500. Offers. 384-3484, 656-3053.

FIREPLACE BAR STEREO, $450 new 1 year old, sacrifice, $300, 478-8566.

ELECTRON TV
Sales and Qualified Service
100 W. BURNSIDE 383-5432

4-YEAR-OLD ZENITH FLOOR model 21" color TV. A-1. $250 firm. 384-4929.

23" BLACK AND WHITE CONsole TV, 2 years old. $125 or best offer. 478-2949 after 5.

COLOUR TV FOR SALE, A 1 condition, 652-3874

QUAD REEL TO REEL AKAI model 280 DSS, $800. 658-8588.

SONY 255 REEL TAPE DECK 3C, perfect condition. $115. 478-6530.

98 TV, STEREO, RADIO SALES AND SERVICE

Mais
2 only—brand new
26" Philco-Ford
Color TV combinations
Featuring:
26" Philcomatic; 90% solid state color TV
Solid state AM-FM FM Stereo radio
Solid state stereo record player
4-speed de luxe automatic changer with cueing lever
Folding doors that completely conceal picture tube when not in use
Easy roll casters
Genuine wood cabinet
GET $300 TRADE
for your present TV or stereo in working order.
1821 COOK
385-2435

COLOR TV
RENT TO OWN
OR RENT
$14 MONTH
(Min. 6 Months)
Black and White TV
$7 MONTH
FOR FREE
HOME DEMONSTRATION
CALL NOW
382-7524
CURTIS PLAZA TV
1544 FAIRFIELD
ALSO
SERVICE AT
Reasonable Rates
(24 HOUR PHONE SERVICE)

RENT
26" Color TV
$9 Month
6 Mos. . . . up to 36 mos.
plus del. serv. dep. if applicable
ECONOMY TV
478-8241
Rent to Own or
Purchase Discount
AT LOWEST POSSIBLE PRICES
1002 GOLDSTREAM AVE.

De luxe
Component
STEREO
ADMIRAL SOLID STATE
Bring the full rich sounds of Christmas choirs to your living room with this handsome stereo package. AM-FM FM stereo receiver with built-in 8-track tape player. Slide controls. BSR changer with cueing device. Warm walnut features, matched speakers with tweeter and woofers. Layaway for Christmas. Save $70.
ONLY $319
BUTLER BROTHERS
1720 DOUGLAS (OPP. THE BAY)
385-3832

FOOTBALL
Season is here.
WATCH the games
in action color
RENT
from C. Tayler Home
Appliance Ltd.
FAST DECISIONS
DELIVERED TODAY
383-3281 707 Johnson

CASSETTES
By Roberts with built-in microphones. Reg. $79.95 Special $59.95 — also with AM-FM radio. Reg. $99.95 Special $69.95.
B.C. SOUND and RADIO SERVICE
931 Fort 383-4731

FOR FREE
HOME DEMONSTRATION
CALL NOW
1544 FAIRFIELD
(24-HOUR PHONE SERVICE)

JUBILEE COMPONENT STEREO includes AM-FM radio, recorder player, tape player, headphones, 2 speakers and stand, excellent condition $275. 388-9790 after 5:30 p.m.

HAVE BOUGHT ELECTROHOME color, selling RCA black-white, good condition, $50. 388-5768 after 6.

2 ACCOUSTIC RESEARCH AR6 speakers, $160. 592-3276.

AGS 20" PORTABLE COLOUR with stand $250. Firm. 388-9417.

26" COLOR TV, GOOD WORKING order, $295. Phone 592-0100.

99 GROCERIES, MEAT AND PRODUCE

GRAHAM MEATS
1661 FELTHAM 477-9541
2044 OAK BAY 598-4518
Freezer order specialists

FREEZER ORDER SAVINGS
Red Brand Beef—Grade A Sides $1.05 lb. cut, wrapped, quick frozen and delivered. Easy terms. Closed Sunday.

RED BRAND BEEF
GRADE A SIDES
AVAILABLE UNCUT, 93c LB.
COMPETITIVE PRICES
JIM'S LOW COST
284 Belmont Rd. 478-3424

ALBERTA MEAT MARKET
GRADE 'A' HIND QUARTERS CUT AND WRAPPED $1.19 lb.
Boneless Delmonico steaks 5-6 oz. 69c each
Pork chops and end cuts 99c lb.
Dog Meat — meaty — they love it! 25c lb.
1811 Cook 383-3012

SAVE MONEY AT HARVEY'S
Freezer Beef—Sides and Hinds
Cut, Wrapped and Frozen
Sliced Side Bacon $1.39 lb.
Sides of Alberta Pork 89c lb.
Prices subject to change
Without Notice
2709 QUADRA 383-2031

100 MISCELLANEOUS FOR SALE

THE TRADERS
WAREHOUSE
GOOD USED
TRADE-INS
5-Pce. dinette $49.95
24" Moffat de luxe range, beautiful $139.95
2-Pce. Colonial chesterfield suite $125.95
30" Electric range $49.95
Wringer Washers from $ 29.95
Automatic Washers from $ 49.95
39" box spring and mattress $35.95
Hoover Washer, Spin Dryer $99.95
Kelvinator Automatic Washer (like new) $149.95
5 pc dinette with round table $79.95
Green platform rocker $29.95
Buffet $49.95
Occasional Chair $14.95
—Reconditioned 19" port. TVs $59.95
—Reconditioned console TVs as low as $ 59.95
—Reconditioned color TV $249.00
—Good selection of refrigerators, From $ 29.95
2-pc. green chesterfield suite $59.95
Warehouse Open 'til 5 p.m.
715 FINLAYSON 388-6264

SCARCE ITEMS
English cottage piano $349, Salem maple tea wagon $149, cedar chests $65 to $79, oak secretaire desk $199, walnut corner china cabinet $219, oak china cabinet $199, oak buffet $119, oak dresser $95, Duncan Phyfe drop leaf table $139, rock maple dining suite table and 6 chairs $358, matching china cabinet $219, red maple buffet and hutch $199, love seat and chair $119, hide-a-beds $199 and $249, 7x9 British India rug $149, 9x12 Kaistan rug $295, 9x12 Axminster rugs $95, dop front desk $119, oak sectional bookcase $69, rollaway cots $32.50, fire screens $14.95 to $29.95, fire grates $4.95 to $11.95. Use your Chargex.
PANDORA FURNITURE LTD.
New and Used Funiture
1050 Pandora Ave.
383-6319

THE SHY VIOLETS
is now open at 684 Goldstream. Smart women are finding The Shy Violets nearly new shop a fun place to buy. That little number you may be tired of, could be someone elses delight. And what's wrong with getting a bargain? Children's clothing in nearly new condition is now taken on consignment. Phone 478-8124. Open 10 a.m. to 5:30, Mon. to Sat.

INDIAN SPINNER, H

100 MISCELLANEOUS FOR SALE

CARPET TREND

PRE CHRISTMAS

CARPET SALE

We are loaded to the rafters with special volume purchases and this quality broadloom MUST MOVE!

HARDINGS: This is a quality nylon carpet. Textured loop pile in a subtle tone-on-tone pattern. 3 colours only. Originally made for export by Canada's top manufacturer.

$4.95 SQ. YD.

LUSH, MODERN NAVAJO SHAG Do-it-yourself with this rubber-backed beauty. Bright, multi-colour patterned effects mark this as a very distinctive carpet. 4 colours.

$6.95 SQ. YD.

HARDINGS: CMHC approved nylon shag. Very contemporary! 4 colours.

$6.95 SQ. YD.

COME ALIVE: The ultimate soft plush shimmering shag. 16 colors available in this carpet designed to take all the abuse an active family can give it — and come back for more.

$10.95 SQ. YD.

Also:

Indoor-outdoor rubber-back still only

$2.95 SQ. YD.

Various types kitchen carpets still only

$5.95 SQ. YD.

ROLL-ENDS AND REMNANTS still save up to

50%

Also

Hardtwists, plushes etc. — similar savings. INSTALLATIONS are GUARANTEED. All carpets carry a warranty against undue wear.

And

we can deliver immediately from our 20,000 sq. yd. stock in our WAREHOUSE STORE.

CARPET TREND

Skinner and Bay — Vic. West

386-7501

THE ROCK HOBBY is fun! Tumble-polish your own gemstones Several sizes of tumblers, all with good rubber barrels, 1-yr. guarantee. Most popular size, 15.95; requires grit-and-polish set 4.00 for 3-month supply. THE ROCKHOUND SHOP, 850 Tolmie 388-5341. Tues. to Sat.

RUGS LOOK "NEW," IT'S SO easy with RUG-MATE stain removing rug shampoo. Rent electric shampooer for $1.00, plus materials. Also Hero Airless spray units, sales and rentals. Clark and Pattison, 760 Bay St. See our ad under Painters for other supplies.

LARGE DEEP CHEST freezer, needs compressor. Golf clubs and bag, $20. Volt basketball, $10. Large leather suitcase, $10. AM-FM radio, $15. Guitar, $10. Soccer boots, $4. Phone 385-8642, after 6.

NEW AND USED TYPEWRITERS Rentals—Stationery TYPE 'N WRITE SHOP "Everything for typing or writing" 744 Johnson 385-3112

BRUNSWICK BILLIARD TABLES, Craftsman shuffleboards, complete line of accessories. Playmate Home Recreation Centre, 3280 Douglas. 383-0421. 477-2932.

ABC ELECTRIC

New and rebuilt major and portable appliances, vacuums, etc. all guaranteed. We also buy used appliances. 831 Yates, 382-7221.

GYPSY CARAVAN 658 HERALD

China cabinet, oak and walnut dining suites. Grandfather clock. Electric fireplaces. Many interesting gift items. 383-8311.

PHOTO ENLARGER AND ASsorted paper $45. Wine making equipment $10. Furnace pipe $5. Older sewing machine $15. 3-speed ladies bike, $18. Assorted Crystal steware. 477-6158.

RUGS, DISHES, CHAIRS, PAINTings, bed, sell or exchange flatware 'Lasting Rose' for 'Navilho'. Beautiful wood dresser $15. Lovely kitten. 386-9780. 2659 Avebury.

HOMELITE CHAIN SAWS Priced from $119.95 Parts—Service—Sharpening VIC. LAWNMOWER HOSPITAL 834 Johnson 386-8339

PEUGEOT 10-SPEED BIKE, EXcellent condition, $60. Pair of man's ice skates, size 10, $7. Pair of girl's ice skates, size 3, $5. 478-2055.

TWO BOYS' SUITS, GREY ALL wool, like new, size 8 and 10, $8 each. One corduroy jacket, size 10. New. Light brown, $5. 385-5010 after 6.

BURT'S RESTAURANT Three individual sections of upholstered wall seating. Good condition. Phone 383-0712 or 477-5683.

LEAF SHREDDERS Leaf sweepers and vacuums VIC. LAWNMOWER HOSPITAL 834 Johnson 386-8338

UPHOSTERED ROCKER WITH matching foot stool, telephone table, occasional chair, and kitchen chairs. 384-3730.

4' AND 8' FLOURESCENTS $8; and $16; wanted Sterling Silver teapot, or sugar basin, etc. 477-6722.

BATHROOM VANITIES, $45 UP, kitchen cabinets made to order. 598-1892.

MOVING. NEW $140 WINTER coat, soft wine tweed, fox collar, 12 to 14. 386-8550.

ONE PAIR 15" STUDDED SNOW tires, $15 also 3x4 aluminum windows. 477-2757.

NEW G.E. ELECTRIC STOVE and older fridge, $150; older beds, $15. 383-6853.

ORNATE CHINESE POTTERY urns, suitable for planters. Reasonable. 477-6066.

MINK JACKET, SUPERB SKINS, medium size, 23" long, $250. 658-8852.

BARRELS AND COVERS, $5; screens, $3. Delivered after 6, phone 479-4067.

DO NOT WAIT 'TIL CHRISTMAS. Have your LAMP SHADES recovered by expert. 592-6746.

PORTABLE ORGAN, WILL SELL or trade for useful household items. Value $275. 388-5768.

10X14 OFF WHITE INDIA RUG, as new, $450. 748-8584. Duncan.

HOLLY. ORDERS TAKEN NOW. 478-5235 or 386-1287.

NECCHI CABINET SEWING MAchine, good as new $115, 382-7970.

BROWNIE UNIFORM, DRESS only, size 8. 592-1589.

100 MISCELLANEOUS FOR SALE

Under The Yellow Sign

USED

Solid Maple double dresser and mirror	$129.95
Round pedestal table and 5 swivel chairs	$149.95
Walnut Dining table	$79.95
5 pc. Dinette	$ 59.95
Swedish Loveseat	$ 39.95
Swedish Chair	$ 29.95
Armless convertos from	$ 59.95
Easy chairs from	$ 19.95
2 pc Sectional suite	$ 69.95
Loveseat hideabed. Brocade	$199.95
Loveseat hideabed. Floral	$219.95
Electric can opener	$ 9.95
Electric hand mixer	$ 9.95

NEW

2 pc. Colonial daveno Suite	$179.95
2 pc Naughahide daveno Suite	$169.95
Rockers from	$ 49.95
Colonial coffee, end, step and lamp tables each	$ 32.95
French Provincial Coffee tables	$ 60.95
End tables	$46.95

FREE DELIVERY

Bargain Annex

753 VIEW ST.

Division of Standard Furniture

382-5111

HASTINGS

HOT SPECIAL

Be prepared for Christmas, replace your range elements now!

HOUSE CALLS

We will replace any element for only $9.95 plus parts.

ELEMENT REPLACEMENTS for do-it-yourselfers. New and used. Please bring model number and sample.

382-6811 2100 DOUGLAS

EICO WIDE BAND SCOPE, model 460, $100; Heath kit, sine square wave generator, $40; Eico model 232V.T.V.M., $60; Royal standard typewriter, $50; Remington standard typewriter, $30; Ferranti clipon Ammeter-voltmeter, $30; Weston, model 799 insulation tester, $25; 303 Sporterized rifle with scope and ammo, $40; camera tripod, $8; Garrard model 4HF turntable, $25; Spravt, model 600 paint spraying outfit, $25; 7½" portable Mall saw, $30; Dwell tachometer, $10; RCA black and white TV, $30; miscellaneous. All items in good condition. 477-3043.

BEAT THE FUEL PRICE HIKE! Make plastic storm windows! Save heat — save fuel — save money! No, our prices on clear window sheeting have NOT gone up! Industrial Plastics Ltd., 2105 Douglas. 386-1477.

CYCLO MASSAGE OUTFIT, COST $200, sell $60. 21" Viking range, $75. Baby back pack $8. English size 8 narrow riding boots, hand made, $25. Portable TV, $25. Everything in excellent condition. 652-1860.

1 SET, 11 DIAMOND ENgagement and wedding ring, beautiful white gold setting. Never worn. Registration and insurance papers also. Paid $695 one month ago. Sell $500. 749-3713, 9-5.

62-STOOL VARIETY STORE lunch counter and fully equipped kitchen for sale in full, or part. May be inspected now. Equipment available after Christmas. Phone Mr. R. Setter, Victoria, 383-1416 during business hours.

HAVE PURCHASED SEARS fully automatic lightweight sewing machine, selling Singer Featherweight sewing machine, with buttonholer, good condition, $69. 383-1309 after 5:30.

SPEEDO SWIM SUITS SWIM GOGGLES Oak Bay Sporting Goods 2077 Cadboro Bay 592-9021

KITCHEN CUPBOARDS, WITH large double sinks, $100. 30" Frigidaire electric stove, $100. Wilton cord organ, $175. Round hall mirror, $30. Arborite kitchen table and 4 chairs, $35. 477-5318.

HAVE PURCHASED SEARS Coldspot fridge, selling white 15 cu. ft. auto defrost fridge, near new condition, $80 or offer. 652-3118.

TWO AUSTIN MUD TIRES AND wheels, $15; office desk, $55; deep fryer, $10; dress forms, $15; baby car bed, $7.50; baby bicycle carrier, $5; 592-2326.

HAVE PURCHASED SEARS KENmore washer and dryer, seeling near new Viking wringer washer with pump and timer, excellent condition, $75 or offer 385-1901.

HAVE PURCHASED SEARS KENmore dishwasher, selling white Dishwasher, $35, Hide-a-bed, $25; radio combination, $20 or offers. 382-5652.

KENMORE STOVE, 30", TIMER. Viking fridge, no frost, 65" high x 30", $150 each. Phone early mornings or after 5, 382-5729.

HAVE PURCHASED SEARS Coldspot fridge, selling Crossley Shelvador fridge good condition, $50 or offers, 383-6531.

OUTDOOR INCINERATOR BARrels, ready to use, $4.50. Free delivery. 383-1328.

THREE USED FARM TRACTORS Manure spreader, used plows. VICTORIA JEEP 386-6511

HAVE PURCHASED SEARS washer, selling Viking auto washer, $85; 382-5965.

TWO 4' BLACK LIGHTS AND fixtures, hardly used. Offers 388-4768 after 6.

SNOW TIRES 5.50X12; BOY'S skates, size 1; riding boots; hat and jacket. 652-2805.

BROWN BROCADE CHESTERfield and chair, like new. Bedroom suite. Games, etc. 384-6711.

MEN! YOU WOULD NEVER BElieve they are wearing hairpieces. So natural. 382-9514.

(REGINA) ELECTRIC BOOM, $15; figure skates, size 4½, $8; Mustang bike, $15. 479-6557.

NEW ZEALAND FLEECE, $2 TO $2.50 per pound. Island Handicraft House, 1700 Kings Rd. 385-8113.

LEWITT CANISTER VACUUM cleaner, $25. 477-9623.

7 CU. FT. REFRIGERATOR, $29. 384-7813. All Temp.

LEATHER MOTORCYCLE BOOTS and jacket. 382-0447.

9' SHUFFLEBOARD WITH rocks, folding rake, $75. 388-5836.

GOLF CLUBS, BAG, CART, shoes, $80. 479-2406.

BABY BUGGY - STROLLER - CAR bed, $35 or offer. 479-1155.

CRIB FOR SALE PHONE 382-6220 after 5.

FOR CHRISTMAS, WOOD SIGNS. Any size. By Kal Nielson. 478-4368.

6X9 GOLD RUG AND UNderlay, $30. 656-3991.

BAYCREST 9.2 CU. FT. freezer. 743-9367 after 6 p.m.

SPRINT GO-CART FOR SALE, phone after 6 p.m. 383-0150.

COMMERCIAL TOASTER, 4-slices, $25. Ph. 384-4929.

6 CHAIR CHROME SUITE, $75, roll-away cot $23, 382-5965.

103 MISCELLANEOUS WANTED

THE SALVATION ARMY Needs your re-useable clothing, furniture and household goods. "Help us to help others." Family Thrift Stores. Victoria, Sidney and Langford. For pickup — 386-3295.

LUNDS

We BUY For Cash APPRAISALS For All Purposes

926 Fort St. 386-3308

MONEY IN A HURRY CASH LOANS on tools, guns, musical instruments, cameras, and sporting goods. We BUY also WEAPONS, INSTRUMENTS, CARS, etc. for ready CASH. BILL SCOTT'S UNIVERSAL PAWNBROKING AND AUCTION CENTRE 584 JOHNSON 383-9512

BRENTWOOD BARGAIN BARN 7115 West Saanich Road Cash for used furniture, appliances, tools, and miscellaneous. 652-1711.

INDUSTRIAL IRON Pays 15c lb. for your Scrap Lead, 384-6922 343 Tyee Rd.

KILSHAW'S AUCTIONEERS Buy — Sell — Appraise 1115 Fort 384-6441

THE BARGAIN HOUSE Top prices paid for goods of all kinds from a handful to a housefull. Furniture, tools, dishes, etc. We specialize in antiques. Beacon Ave., Sidney. 656-3621.

WE PAY CASH For good tools, cameras, instruments, luggage, antiques, etc. ISLAND TRADING, 1717 Gov't, 384-5354.

WANTED — QUALITY USED FURNITURE AND ANTIQUES HUB FURNITURE 713 Johnson 384-6425

ANY OLD JEWELLERY, RINGS, gold, jade, pocket watches, gold and silver chains, etc. Bygone's, 1034 Fort. 383-8025.

SQUARE DEAL BUYS Copper, brass, radiators, batteries, lead, aluminum 383-1221 1126 Hillside 383-1601

VICTORIA SOUND CENTRE Used albums, 8 tracks, cassettes, any amount. Top prices paid. 1315 Government 385-4842

WANTED: 600X13 SNOW TIRES and rims; large spring-horse; and parts for a 1959 Morris Oxford Station Wagon. 478-1334.

HIDES

Deer, game, beef and horse hides. Not tanned. 479-3021.

HOUSEHOLD FURNISHINGS and other items bought at Pioneer House, 763 Goldstream Ave. 478-7311.

SHIPWRIGHTS HAND TOOLS. I would like to buy complete set from one person (company). P. Ramos, R.R. No. 1 Duncan.

78 R.P.M. RECORDS OF Kathryn Grayson, Jane Powell Gene Kelly, etc. musicals. 477-3405.

USED FURNITURE, ESPECIALly oak, old silver, china, etc. 384-2225.

Cash for furniture, tools, guns, etc. FAMILY TRADING 731 Goldstream 478-5631

WE BUY FURNITURE, HOUSEhold goods, pictures, tools, etc. Best cash prices. 386-0462 anytime.

WILL BUY ROCK-ROLL, WESTern 78's, LP's. Hank 382-4924 all day.

WANTED: 48-BASS ACCORDION for student. Reasonable. Phone 592-4005.

WANTED: BARBIE CLOTHES and accessories in good condition. 642-3271.

WANTED: OAK FURNITURE, older style chesterfield, any condition. 382-7506.

WE ARE GREATLY IN NEED of old newspapers. Good Shepherd Shelter Mill Bay.

VILAS MAPLE BEDROOM FURniture, 10' or 12' fibreglass boat. 388-4784.

GOOD BOOKS ALWAYS BOUGHT HAUNTED BOOKSHOP 822½ FORT 382-1427

GAMES TABLE AND GARDEN wheelbarrow, in good condition. 382-8418.

WANTED: BILLIARD TABLE 4X8 approx. Slate bed. 592-7309.

XMAS TREES WANTED, PHONE 383-9559.

URGENTLY NEEDED SINGLE bed and chest of drawers. 382-1192.

WANTED: QUEEN SIZE BED and frame. Nearly new. 479-2710.

CHRISTMAS TREES WANTED, 477-4740.

WE BUY PIANOS FOR CASH Scott Piano and Organ 384-4623

FRIDGES, FREEZERS BOUGHT. 384-7813. All-Temp.

BARRELS, STEEL OR WOOD, will pick up after 6, 479-4067.

LATE MODEL WASHER AND dryer, in good condition. 385-7337.

FREE CLEAN FILL NEEDED 652-3240.

WANTED: HIDE-A-BED, GOOD condition. 477-5855.

BROWNIE UNIFORM, DRESS only, size 10. 592-1589.

8" TABLE SAW, MOTOR NOT ESsential. 382-3715.

PAIR OF MEN'S ELECTRIC barber clippers. 382-0198.

WEAVING LOOM, GOOD SINGLE bed. 478-6742.

109 MISCELLANEOUS TO RENT

SAWYER SEWING CENTRES RENT TO OWN NEW SEWING MACHINES Domestic and Industrial 840 Fort St. 388-6228

112 WANTED TO RENT MISCELLANEOUS

WANTED TO RENT: GARAGE to store antique car. 478-6022.

115 SWAPS

1963 CORVAIR MONZA 2-DOOR, bucket seats, automatic transmission. Tested 'til May '74. Good condition all around. Will swap for pickup truck or van. 384-4929.

1965 GMC ½-TON PICKUP, 6 CYLinder, in excellent shape with lined canopy. Low mileage Trde for station wagon of same value. 388-5004.

19' BRANDLMAYR, 70 H.P. Merc, head, trailer, Value $1995. Consider pickup truck or ?? 383-7422.

100' PROFESSIONAL ROAD race 4-slot car track fully automatic, value $600, swap for power tools, truck or ? 656-1476

1966 TOYOTA LANDCRUISER, 4-wheel drive, for fibreglass boat and motor. Must be immaculate. 642-3309.

1963 FORD STATION WAGON, 16 ft. cabin cruiser, with head, will trade for camper. 385-5217.

CHRYSLER CROWN 3 TO 1 REduction, $400 or trade for stereo? 592-6366.

117 ANTIQUES

BEAUTIFUL SOLID MAHOGANY low Regency table, 60" Diameter, also other antiques and period reproductions, at The Island Gallery next to the Oak Bay Theatre.

BASTION CURIOS Mr. and Mrs. Norwood have moved their antiques business to 610 Yates St. where they will be pleased to have all old and new customers visit them. 382-5925.

ANTIQUE AUCTION

Good quality pieces are now being accepted for our forthcoming sale. LUNDS 926 FORT 386-3308

MATCHED PAIR OF VICTORIAN velvet chairs, $285, rosewood occasional chair $75, miscellaneous items. 598-5537.

HANDSOME EARLY CANADIAN pine chest of drawers, original pulls, c.a. 1860, $315 or offers. Other antiques. 383-2467 after 6.

SALE

20% off all merchandise, no hold backs. Bygones Antiques, 1034 Fort.

ORNATE BRASS BED, CALL BEtween 6-8 p.m., 388-7929.

WANTED: FRENCH CARRIAGE clock. 479-2760.

120 GARDEN SUPPLIES

Fertilizer

AGED HORSE MANURE, SMALL pickup load, approx. 2 yds. $8. 384-0343 a.m. or 383-2581.

OLD COW MANURE, 7 YDS. $35; horse manure 7 yds., $25; bag $1.50. 385-4356.

AGED HORSE MANURE, $1 BAG, minimum 5 delivered. 652-3558.

Plowing, Rotovating and Cultivating

DON'S TRACTOR SERVICE Rotovate, plow, grass cutting, loading and hauling. 477-3913.

C. STARCK, ROTOVATING, brush and grass cut, post holes, etc., loading and hauling. 479-3157.

CENTRAL SAANICH TRACTOR Service Ltd., 652-3306.

ROTOVATING, PLOWING After 6 phone 479-4067.

Seeds, Bulbs, Plants Trees, Shrubs

WILLOWDALE FARM NO. 1 fruit trees, $3.45; Rhodos, Heathers, Evergreens, 6447 West Saanich Rd., 652-2863.

RHODODENDONS, 3', 4', AZAleas, blue spruce, biotas, upright evergreens. 384-5044.

Top Soil, Rocks and Fill

SCREENED TOPSOIL WITH MAnure and sand added. $8.00 per yard delivered, minimum 6 yards. Garden sand $3.00 per yard. Road gravel E. Nixon Ltd. Phone 385-2333 or 385-5642.

CLEAN FILL, SAND, GRAVEL and used bricks, O.K. Trucking Co. Ltd. 386-3414.

TOP QUALITY PEAT SOIL. MINimum order 3 yards, $17.50. Full loads, $5 yard. 656-1211. 479-5648.

SHREDDED SOIL 7 YDS, $40; black loam 7 yds, $35; bag $1.75, 385-4356.

FREE FILL. YOU HAUL. PHONE 382-7577.

125 PETS AND SUPPLIES

ST. BERNARD PUPS Excellent family companions from top show and breeding stock. Guaranteed for soundness of temperament and structure. 592-0522 or 386-0216.

6-YEAR-OLD BORDER COLLIE cross, spayed, loves children. 2 neutered male cats, 2 years old. Ideal for country. All had shots. 384-7777.

GOOD SELECTION OF Used Aquariums with Tops from $10 ROYAL OAK HOBBIES

3 ENGLISH SETTER PUPS, ALSO 2-year-old female. Top line bird dogs for hunting grouse and pheasant. 478-2069.

BOARDING Dogs, $1.25 up; cats, $1. Trimming and grooming $6.50 up complete. 478-6511.

MAYDON POODLE VILLA 4 miles south of Duncan. 743-2493. Black miniature puppies. $100. Terms $25 monthly. Stud service

REGISTERED GERMAN Shorthaired Pointer, and registered spayed black Lab. Must sell. $35 each. 478-5946.

MALE SPRINGER SPANIEL puppy. Siamese kittens. Redpoint Siamese at stud. 478-8534, Sunday only, 383-1430.

K-NINE KARE, 3955 HOLLAND Ave. Professional Dog grooming, Poodles, Scotties, all breeds. Pick-up service. 479-3468.

SIAMESE KITTENS, SEALPOINT, Chocolate, Frostpoint. Registered stock, beautiful eyes. 384-3082.

BLACK SPAYED TOY POODLE, 11 months old, older couple preferred. $75. Phone after 6, 743-5031.

DALMATIAN PUPS, REGISTered and ready to go in two weeks. Choose now. 652-3129.

PART SIAMESE BLACK FEmale kitten, unusually intelligent. $5. 598-4439.

FREE — 7 MONTH MALE SHEPherd-Lab cross. All shots, phone 385-6007.

SAMOYED PUPPIES, 8 WEEKS old. Ready for Christmas gifts. 382-1006 or 478-3144.

BEAUTIFUL MALE SILVER miniature registered poodles, 8 weeks. 478-2428.

AFFECTIONATE PUREBRED SAmoyed, spayed, family home Christmas gift. 652-1593, 652-1722.

6-WEEK-OLD PUPPIES, CROSS between Lab and Spaniel. $15 each. 388-5253 between 9 and 6.

PUREBRED GERMAN SHEPherd pups, male $30, female $25 652-2473.

AIREDALE, FEMALE, 5½ months, purebred, but no papers. No. 20-600 Douglas.

SELLING 5 AND 10 GALLON aquariums, fish and accessories. 478-1892.

BRITTANY SPANIEL, 3 YEARS old, good hunter and pet, selling because of owner's health. 592-9086.

HERE IS YOUR CHANCE, A Springer Spaniel puppy for Christmas. A deposit will hold. 478-2880.

FREE TO GOOD HOME, TWO affectionate and playful kittens. 384-5240.

FREE PUPPIES TO GOOD home, mongrels, will be about Cocker Spaniel size. 383-9220.

ADORABLE FLUFFY POMERANian pups, purebred, 8 weeks, $50. Duncan 746-6579.

FREE, 4-MONTH-OLD MINIAture Samoyed-Spaniel puppy, all white. 479-7965.

MALE WHITE AND BROWN pup, 6 months, had shots, house trained. 592-2224.

CUTE PART-COCKER SPANIEL male puppy, free to good home. 386-9137.

5-MONTH-OLD SHEPHERD-Collie-Lab. Needs good home. Free. 479-4634 after 6.

FREE TO GOOD HOME LOVable border collie, phone 478-5927.

WHITE TOY POODLE PUPPIES, $50. 112-745-6216.

FREE KITTENS. 478-6025.

HEATHERBELLE SCOTTISH terrier puppies. 479-2651.

GERMAN SHEPHERD PUPPIES, males $25, females $15. 478-1056.

FREE KITTENS, 388-5748 AFTER 6 weekdays, anytime weekends.

SAMOYED CROSS PUPS 6 weeks old, all pure white. 479-3939.

MALE AFGHAN PUP 8 MONTHS old, must sell. 477-2027.

HOME OF WHITE TOY POOdles, registered puppies. 652-1980.

GOLDEN LAB PUPPIES, 7 weeks old. 478-3995.

PUPPIES DESPERATELY NEED a home. Free. 940-A Queens.

WANTED RABBITS FOR BREEDing. 478-6715.

9-MONTH-OLD WHITE MALE poodle, good pet, 656-1372.

HALF SIAMESE KITTENS. Free. Call after 5. 383-2444.

AQUARIUMS, VARIOUS SIZES, going at low, low prices. 479-7970.

127 CHICKS, POULTRY, HATCHING EGGS SUPPLIES

11 LEGHORNE—BARRED ROCK pullets, assorted hens, good layers, $2 each. 478-6530.

SIDNEY DUCK FARM, 656-4412 Oven ready duck and ducklings.

ONE PEAHEN FOR SALE. 478-1506.

OVEN READY GEESE, DUCKS and chickens. 462 Goward Rd.

10 HEAVY LAYING BIRDS, year, $4.00 each, 656-5002.

128 LIVESTOCK SUPPLIES AND EVENTS

CHRISTMAS CARDS AT THE CORRAL SHOP 3400 DOUGLAS 385-2722

FAMILY COW HEREFORD cross, freshen early December. 478-3826.

GOOD FRASER VALLEY TImothy, $2.50 per bail, straw $1.50 per bail. 478-1876.

CLAUDIA COURSE AT ECHO Valley Farm Stables, Nov. 16, 17, 18. 479-2727.

ARBUTUS STABLES. BOARDING, box stalls, ring, pony club, lessons. 652-1777.

BAY QUARTER HORSE GELDing, 14.2 hands, experienced rider needed. 479-7442.

WESTERN SADDLE, NEW CONdition, $150. 479-2710.

FOR SALE SHEEPS WOOL. 478-1892.

4 YEAR OLD CHESTNUT THOROUGHBRED RACEY. 656-3655.

128 LIVESTOCK SUPPLIES AND EVENTS

THE TACK SHOP

at BUCKERFIELDS

SPECIALS THIS WEEK

TRENK SADDLES (German made)

A quality made Dressage style saddle, all leather and finest quality. 17" and 17½". Regular price $352.80 SPECIAL $279.95

COME AND SEE OUR TACK SELECTION AT BUCKERFIELDS 506 Pandora 384-7181

WATERPROOF WESTERN boots $12.85. Warm Western coats, pants, shirts and accessories. Everything for horse and rider. Open Thursday and Friday till 9 p.m. Shanks' Saddlery, 2601 Douglas.

SHETLAND PONIES, PEDIgree, registered, from Old Country, prize winning stock, one stallion, 1 colt, 2 fillies. Must be sold due to property sale. 388-5551.

REGISTERED ARAB GELDING, 7 years old, trained English and Western, excellent disposition, $1,500. Apply Box 279, Parksville, B.C.

ENGLISH AND WESTERN RIDing, instruction, boarding, rentals, training. Pine Paddocks, 4 miles south of Duncan. Box 639 or phone 743-5310.

4 WAGON WHEELS; ONE WESTern saddle, near new; English stirrup irons and leather, girths and dropped nose band. 478-7378. 384-8995.

WHILE IT LASTS! Box car Alberta Alfalfa-Timothy and good mixed hay, Langford siding, $3.25 and $3.50 bale.

LOCAL AND ALBERTA HAY, $2 and $3.75 per bale. Happy Trails Ranch, 4244 Happy Valley Rd., 478-5730.

WITHER GOAT FOR SALE, grain fed, 7 months, call 477-2986.

KING HORSE TRAILERS Available for immediate delivery. McCallum Motors, 1101 Yates—Colwood Corner. Dealer No. D2129.

9 YEAR OLD REGISTERED thoroughbred mare, 15.3 hands high, $900, excellent brood mare or show horse. 598-3518.

1971 CORTINA ALL PURPOSE English saddle, 2 English bridles, with snaffle bits, $175. 598-3518.

QUIET 6 YEAR OLD PALOMINO mare pony, saddle, bridle and halter, $250. 656-3514 after 5 p.m.

WANTED: NEW ZEALAND RUG, felt splint boots, Lsnaffle bridle. 477-1783.

REGISTERED SAANEN AND Toggenburg buck service. Phone Mrs. Heans 743-2415.

5 YOUNG EWES, BRED TO CORriedale Ram. Also 4 ewe lambs. 479-5595.

LOCAL HAY, APPROXIMATELY 33 bales. No rain. $1.50 per bale. 479-5929.

WEANER AND FEEDER PIGS, phone 478-3917.

BRED EWES, SAANEN GOATS, pair Toulouse Geese, 652-2006.

130 HEAVY EQUIPMENT AND MACHINERY

THREE TON S-180 INTERNAtional dump truck, make good farm vehicle, licensed $1150. One half ton Fargo panel truck, nice body, $375. Hopto combination loader-backhoe on rubber, $7500. Colin Cameron, Dealer $3705. Ph. Duncan 112-748-8875 after 6 p.m. after 6 p.m.

125 MICHIGAN LOADER, NEW, rubber and rebuilt motor. General condition and appearance good. Very reasonably priced. 743-2005.

1969 2050-A, 12-YARD TANDEM (automatic), with work. 658-5172 after 5.

16 FT. LOW BED TANDEM trailer, brakes, 6000 lb. axles, 4 ft. removable racks. 385-8142.

135 FARM IMPLEMENTS

MASSEY - FERGUSON FARMlawn and garden tractors. Light construction machinery. Your local dealer. M and H Tractor and Equip. Ltd. 6429 Pat Bay Hwy. 652-1752

THREE NEW INTERNATIONAL TRACTORS with loaders, new manure spreaders are now in stock. VICORIA JEEP HILLSIDE at ROCK BAY

150 CARS FOR SALE

THREE POINT MOTORS

'65 FALCON CONVERTIBLE. LOVELY UNIT! $1195

'67 T-BIRD. VERY SMART —HARD TO GET MODEL. ONLY $2395

'68 VAUXHALL ENVOY. NICE, AUTOMATIC $1395

'69 ACADIAN COUPE. 6-CYLINDER, STANDARD TRANSMISSION, TOP CONDITION $1795

'70 DATSUN 1600 PICKUP. EXCELLENT CONDITION $1995

'70 TOYOTA CROWN. VERY ATTRACTIVE MODEL $2495

'73 RENAULT R16. BEAUTIFUL 4-DOOR SEDAN WITH AUTOMATIC AND ONLY 8000 MILES $3495

'73 MAZDA PICKUP. HEAVY DUTY BUMPER. RADIO, LIKE NEW $2695

'73 CHRYSLER NEWPORT CUSTOM, LOADED WITH EXTRAS, ONLY 8000 MILES. SAVE $2000 ON PRICE NEW! $5744

WHEN YOU GET AROUND TO QUALITY COME AROUND TO

THREE POINT MOTORS LTD. 2620 Government at Hillside 385-6737 Dealer Licence D3075

1967 FIREBIRD 326 4-SPEED, custom paint job, chrome reversed wheels, tapedeck, radio, new shocks and exhaust system. $1800 or offers. 478-1588.

HILLMAN MINX 1958 MODEL, runs good. Try it. 2813 Jacklin Rd., Langford. $100. 2 extra tires with wheels for extra charge. 478-2310 eves. or Sunday.

GENTLEMAN'S AUTOMOBILE Unpommon Oldsmobile 98 luxury sedan. Similar to Cadillac. Perfect condition. Cost new $9,500. Asking $2,000. 4351 Blenkinsop Road.

1963 PONTIAC LAURENTIAN 4 door, 8 cylinder standard. Rebuilt motor. Very clean. Closest offer to $700 takes. 384-9737.

COLLECTORS ITEM. '58 METropolitan, good condition, new starter, new battery, radio. Asking $250 or best offer. 598-1862.

VOLSWAGEN 1964. TESTED TILL spring 1974. Runs perfectly. Clean. Offers. 479-5360 after 6.

1960 FALCON WAGON, $200 479-3657.

150 CARS FOR SALE

METRO ALFA ROMEO

SIDNEY

73 Chev. 9 pass. wgn. V-8, auto., full power.
73 Matador 2 Dr., Ht., V-8, auto., full power.
73 Ford LTD 2 Dr., H.T. only 7,500 miles
73 Ford Gran Torino S/W V-8, auto., full power
73 Nova 4-door Sdn.
72 Satellite Sebring, auto., power steering
72 Cutlass 4-Dr. Sdn., P.S., P.B.
72 Fiat 124 Convert 5 Spd.
71 Cutlass "S" 2-Dr. H.T., P.S., P.B.
71 Ford LTD. V-8, auto., full power. Like new.
71 Chevelle 2 Dr., H.T., V-8, Auto.
69 V.W. 7 passenger Bus
69 Buick Skylark. 2 dr. Ht. Full power
67 Fairlane S.W. V-8 auto. 8 pass. Full power. Plymouth 2 Dr., Ht. 6 cyl., auto.
65 Malibu convert. V-8, auto., full power
63 Buick Wildcat 4 dr. Ht. Full power.

AND

Many more premium units to choose from

TRUCKS

"CHECK AND COMPARE"

74 GMC ¾ ton. Full power. 200 miles.
73 International ¾ ton. Full power, 10,000 miles.
73 Ford F100. V-8, auto., full power.
73 Courier and Camper. 5,000 miles
72 Ford F100 Custom Sport, V-8, auto, full power
72 Chev. ½ ton custom. V-8, auto., full power.
72 Chev. ¾ ton van. V-8, auto., full power.
72 GMC ¾-ton 400 4-speed, PS, PB, Must be seen.
71 Fargo ½-ton, A.T.
71 GMC ½-ton, A.T., Canopy.
70 Ford F100, 3 Spd.
53 Chev 3-ton van. Fully rebuilt and tested.

METRO'S Super Lot 2360 Beacon Ave.

Open Mon.-Fri. 'til 9 p.m.

Drive to Sidney AND SAVE!

656-4311 656-2821

METROCAN HOLDINGS LTD.

Dealer Licence D4140

LAST ONE

1973 Astre Hatchback, automatic transmission with radio and electric rear defrost. Only 3700 miles and balance of warranty. Contact Denny Wong, at Empress Pontiac Buick Ltd., 382-7121 or Res 477-2561, DL 3482.

1972 CORTINA, YELLOW WITH black interior, automatic, radio, good condition, $2200 firm. 479-2693 after 6 p.m.

1957 VW VAN $250 OR BEST offer. 479-3467.

BLACK '56 FORD, 1 OWNER, chromies. 598-5006.

1966 OLDS CUTLASS, V-8 highest offer over $500. 382-0411.

1966 VW FOR SALE. GOOD CONdition. 384-6503.

1959 CHEV FOR PARTS, $50 478-2700

150 CARS FOR SALE

DePAPE

71 VOLKSWAGEN CAMPER Westfalia model. Elevating roof. Complete with sink, fridge, sleeps 4 or 5. Low mileage. Hurry for this one.

72 BUICK ESTATE WAGON 4 door 9 pass. Factory air, power windows, tilt wheel, cruise control. Radial tires. Beautiful.

72 PLYMOUTH 9-PASS. WAGON Woodgrain sides, stereo. Chrome roof rack. Steel mag wheels, fully powered. Local one owner. Traded to one of our luxury cars.

73 CADILLAC Convert., air, stereo.

73 VEGA Auto., 400 V8.

73 MAZDA 4-Door Wagon, Auto.

73 M.G.B. Roadster. O'drive, radio.

72 ECONOLINE Supervan V8, auto., P.S., P.B.

71 ECONOLINE Supervan, auto., V8.

70 TORONADO Air, stereo.

70 G.T.O. Auto., 400 V8.

70 REBEL 390, V8, 4 speed, P.S., P.B.

69 M.G.B. 3 tops, radio.

69 EPIC 2-door, radio, clean.

69 DATSUN 4-door, radio, clean.

69 MUSTANG Mach 1, auto., P.S.

68 BUICK Riviera. Loaded.

67 CAMARO Conv't, auto.

67 MUSTANG G.T. Fastback, 4 spd.

66 CORVAIR Corsa 140 h.p. 4 spd.

65 CORVAIR Corsa, 110 h.p. 4 spd.

65 MUSTANG 289, 4 spd.

Motorcycles Wanted in Trade FOR CARS

If You Buy Before Seeing Us You May HAVE PAID TOO MUCH

DePape Motors Ltd. 847 Yates 384-8035 Dealer's Licence No. D-3497

PHIL MERRETT Motors Ltd.

9732 Fifth St. 'Sidney'

Next to Slegg Lumber

72 CORTINA 2-door sedan, 4-speed

65 CHEVY station wagon, V-8 auto, radio.

64 VALIANT 2-door hardtop, 6-cylinder standard.

69 OLDS DELTA "88" 2-Dr. Ht.

66 ACADIAN Sedan, 6, auto. One owner.

70 VW Fastback, 4-speed, radio. Exceptionally clean.

72 DATSUN 510 Sedan, radio, 4-speed.

69 IMPALA Sedan, full power.

73 DODGE Dart, full power equipped. Very low mileage.

656-5551

Dealer Licence No. D-4294

Palm Motors

69 Viva SL	$792
67 Ford A.T.	$883
66 Ford	$644
65 Rover	$349
65 Chev A.T.	$518
63 Rambler	$ 49

2936 DOUGLAS AT BURNSIDE 386-8385

Dealer's Licence No. D-2605

MUST SELL 1970 4-DOOR SUBURban station wagon automatic, power steering, power brakes, radio, carpeting, excellent condition, offers to $2850. 592-7131 after 6 p.m.

1968 SQUIRE 8 PASSENGER wagon, power steering, power brakes V8 automatic. $1750. '59 Caddy hardtop. A1. $475. 385-5771 after 4, Suite A.

1968 FAIRLANE 500 2 door hardtop V-8, automatic, power steering, power brakes, bucket seats, console shift, good condition. 386-1666.

PRIVATE. 1969 LINCOLN CONTInental, M

150 CARS FOR SALE

SUBURBAN

LINCOLN MERCURY

NEW METEOR
1973 RIDEAU 500
2-Door hardtop, 400 automatic, radio, power steering, power brakes, rear window electric defrost intermittent wipers, visibility group, fener skirts. Green vinyl roof on light green. No. 3-729.
RETAIL $5496
NOW $4519
SAVE $997

CORTINA
1973 CORTINA
4-Door, 2000 c.c., 4-speed, special de luxe two-tone body side moulding, radio.
RETAIL $3209
NOW $2749
SAVE $460

DEMO
LINCOLN
1973 LINCOLN CONTINENTAL
2-Door coupe, V-8, automatic, AM-FM radio, interval wipers, body side moulding, luxury wheel covers, 6-way power seats, leather interior. White vinyl top on white base. No. 3-259.
RETAIL $10,623
NOW $9200
SAVE $1423

CORTINA
1973 CORTINA GT
2-Door, 2000 c.c., 4-speed, radio. Finished in yellow. No. 3-501.
RETAIL $3375
NOW $2887
SAVE $488

MONTEGO
1973 MONTEGO MX
2-Door hardtop, 351, V-8, automatic, power steering, power brakes, bucket seats, console shift, visibility group. Black vinyl top on white. No. 3-557.
RETAIL $5176
NOW $4342
SAVE $834

MERCURY
1973 MARQUIS
De luxe 4-door hardtop, 400 V-8, automatic, power steering, power brakes, radio, rear speaker, power windows, power split bench seat, electric rear window defrost. Finished in ivy glamor paint with green vinyl top. No. 3-43.
RETAIL $6894
NOW $5615
SAVE $1279

USED

'73 CHEV. Caprice wagon, V-8, A.T., radio, P.S., P.B., roof rack, rear defogger, tape $5695

'73 FORD Gal. 500 2-dr. hdtp. V-8, A.T., radio, P.S., P.B. Vinyl top $4327

'72 DODGE Coronet 4-dr., V-8, A.T., radio, P.S., P.B. Vinyl top $3395

IMPORTS

'73 MAZDA Rotary 2-dr. coupe, automatic $3995

'73 MAZDA 808, 4-dr., 4-speed $2895

'73 TOYOTA Corolla 5-speed, radio, A.T. $2995

'73 TOYOTA Corona, 4-speed $2995

'72 MAZDA GT 4-speed, radio $2795

'69 CORTINA 2-dr., automatic $1895

'68 CORTINA 4-dr., 4-speed $1145

USED TRUCKS

'73 FORD Bronco 4x4, V-8 std. No. 731674 $4895

'73 FORD F100 4x4. No. 732507 $4495

'72 FORD F250, V-8, 4-speed $4495

'72 CHEV. ¾-ton, V-8, auto. $4095

'72 VW Van $3695

COMET, CAPRI, COUGAR, MONTEGO, METEOR, FORD TRUCK HEADQUARTERS

FORD MOTOR CREDIT!

SICKNESS, ACCIDENT AND LIFE INSURANCE!

FORD AUTHORIZED LEASE AND RETNAL CENTRE!

SUBURBAN MOTORS
Dealer Licence D3360
3377 Douglas
Wide open 'til 9 p.m.
386-6131

'66 IMPALA CONVERTIBLE, 396 cu. in. Power steering, power brakes. Good condition, asking $900. 477-9915.

150 CARS FOR SALE

DRIVE WITH A SMILE TO

ENSIGN CHRYSLER PLYMOUTH

DOWNTOWN YATES AT COOK

SAVE HUNDREDS OF DOLLARS On 1973 MODEL CARS

'73 VALIANT SEDANS
'73 CHEVY II SEDANS
'73 CHEV. MALIBOU
'73 MONTE CARLO
'73 CHEV. IMPALA
'73 A.M.C. AMBASSADOR
'73 A.M.C. JAVELIN
'73 OLDS. CUTLASS
'73 SATELLITE H'TOPS
'73 PLY. FURY H'TOPS
73 CHRYSLERS

CHOOSE FROM OVER 50 NEAR NEW CARS

LAST CALL FOR BRAND NEW '73s
1 Only '73 DUSTER 340
1 Only '73 FURY II
3 Only '73 FURY III
1 Only '73 CHRYSLER NEWPORT

'73 PLYMOUTH CRICKETS ON SALE FROM $2494 BRAND NEW

ENSIGN
Chrysler Plymouth Ltd.
Dealer Lic. D3013
DOWNTOWN YATES at COOK
386-2411
Open Weekdays Till 9:00

Bad or Good Credit NO INTEREST CHARGED
Let us help re-establish your credit. We finance anyone—separated, divorced, single, male or female. We guarantee delivery in 10 minutes. Buy and pay—same location.
Instant "NO-RED-TAPE" Credit
PALM MOTORS
2936 Douglas
At Burnside
We Finance anyone. Buy here—Pay here.

'62 PONTIAC, SNOW TIRES, good all round condition, offers. 384-2339.

TOPS
PONTIAC BUICK GMC
Opening soon in Duncan

'61 AUSTIN WESTMINSTER. Good condition. Overdrive. Recently tested. 592-0970 after 6 p.m.

1965 CHEVELLE CONVERTIBLE 6 cylinder automatic, like new. $1100. 382-1921 or 592-2217.

GRAND PRIX 1964. DARK BLUE, in excellent condition. $1550. 382-1921 or 592-2217.

'65 MUSTANG, AN ATTRACTIVE low mileage car. To be viewed. 656-5142.

150 CARS FOR SALE

Garden City Auto Sales
Victoria's finest selection of Pre-Owned premium automobiles
Completely checked out and serviced by our own Service Technicians.
Cars and trucks retailed over $500 carry our own—
7-DAY Money Back GUARANTEE
—and we'll put that in writing!

72 TORONADO
The exotic one from Oldsmobile. This car is truly beautiful, full factory equipment includes power steering and brakes, 6-way power seats, windows, trunk door locks, speed control, tilt telescopic wheel, new snow treads, vinyl roof. Priced far below the $9,100 new cost.

72 240Z
Avocado green metallic finish with saddle tan interior and matching vinyl roof, 4-speed, wide belted tires. Very fast GT sports car.

73 TOYOTA Corona 4-dr.
Low, low miles on this little economy jewel. Moss green with black vinyl interior, custom radio, white wall tires, side guard moulding. Everything as good as brand new!

68 GTX 440 SIXPACK
Hit the loud pedal on this mother and hear her bellow with rage! Deep copper finish with black buckets, competition trannie, mags, big boots, the works!

67 FORD FAIRLANE
Dark green, conservative looking unit that really Honks! 390 4-speed Mickey Thompson Gumballs with deep-dish wheels. Loads of new goodies like new disc brakes, air shocks, clutch water pump. You'll really surprise 'em when you put your foot in this one.

50 MORE to choose from
ON THE SPOT FINANCING
INSTANT DELIVERY
ALL CARS WINTERIZED
Anti-Freeze — Oil Oil Filter — Winter Tuned
—SNOW TIRES Supplied with every car purchase.

GARDEN CITY AUTO
2978 DOUGLAS
382-9111
Open 'til 9 nightly
Dir. Lic. No. 3688

Wille Motors

GEHEMINI, 426 Hemi, AT.	$2995
72 MALIBU 2-dr. ht.	$3395
69 MACH 1, 351, 4-speed	$2695
69 DODGE, GTS, 340, auto.	$2695
69 JAVELIN SST, 343 4 sp.	$2495
69 FAIRLANE, must see	$2595
69 CORONET 2 dr. ht. sharp	$2795
69 CUDA "The Baron"	$2295
68 GTX 440, loaded	$2295
68 CHARGER RT 4-speed	$2495
68 OLDS '88' 2 dr. ht.	$2195
68 JAVELIN, 343, auto.	$1795
67 NOVA SS, 283, auto.	$1795
67 CAMARO RS, 327, auto.	$1895

NOW ON WINTER HOURS 9 A.M. TO 6 P.M.
Motor Dealers Licence No. D-3309
3240 DOUGLAS 382-2313

J. C. MOTORS

'73 GRAN TORINO loaded	$4495
'71 EL CAMINO V-8, A.T.	$3195
'71 FORD hardtop, V-8, A.T.	$2895
'71 CHEV Impala V-8	$2195
'69 SPITFIRE convertible	$1495
'69 MERCURY X-100	$2695
'69 CHRYSLER V-8 'AIR'	$2895
'68 COUGAR XR7, loaded	$2295
'68 FAIRLANE hardtop, V-8	$1995
'69 CHRYSLER H.T. (air)	$1895
'67 PONTIAC hardtop, V-8	$1495
'66 COMET H.T., 4-spd.	$995
'65 OLDS Hardtop Auto	$ 995
'65 PONTIAC custom sport	$1295

Motor Dealer's Licence D-2541
637 YATES. 384-0921
J. C. MOTORT LTD.

'68 FAIRLANE HARDTOP, 390, automatic, 54,000 miles, $1200 or offers. 388-5742.

TAKE OVER PAYMENTS ON good repossessed cars. 382-3567. Monday — Saturday.

1966 VAUXHALL VICTOR, GOOD body and engine, snow tires. 384-3476.

1958 TWO-DOOR FORD FAIRlane, 6 cylinder, automatic, $125. Phone 478-6441.

52 CHEV ½-TON PICKUP. Phone 479-4367.

1972 TOYOTA COROLLA, 1600, 4 speed, $1850 or offers. 478-2405.

1968 EL CAMINO SS 396, 4-speed. Phone 384-9734, $2700.

1963 PLYMOUTH GOOD CONDITION, $150. 386-0563.

150 CARS FOR SALE

HORWOOD MAZDA

FRESH TRADES ON THE FANTASTIC MAZDA ROTARY

73 CAPRI V-6
73 TOYOTA 1600
73 MAZDA RX3 Wgn.
73 V.W. Super Beetle, 1,600 miles
73 MAZDA cpe., rotary
73 MAZDA P.U., camper
72 MAZDA pickup
72 TOYOTA MK II.
72 MAZDA 1800, A.T.
71 MAZDA 1800, auto.
71 MGB rdstr.
71 240 Z Automatic
70 TOYOTA MK II, Auto.
70 JAVELIN SST,
70 FORD ½-ton, A.T.
70 VAUXHALL VICTOR
70 MAZDA 1200 Wgn.
69 MAZDA sdn.
69 MAZDA 1500 Wgn.
69 EPIC.
69 MALIBU H.T., V-8, auto.
69 CAPRICE, P.S., P.B.
69 DATSUN P.U.
68 T-BIRD. One owner
68 SUNBEAM ARROW
68 BUICK RIVIERA
68 PONTIAC 2 Plus 2
68 CORTINA 4-spd.
68 BEAUMONT Wgn. A.T.
67 METEOR Ranchwagon
66 GMC with Camper
65 CALIENTE H.T.
65 CHEV sdn.
65 DODGE
65 IMPALA H.T., V-8, auto.
64 RAMBLER
64 FALCON S.W., A.T.
64 CORVETTE 4 spd.
63 VW 7 Pass. bus.

PLUS
Many More to Choose From

BANK FINANCING AVAILABLE!

HORWOOD MAZDA
385-1451
Johnson and Blanshard
DEALERS LIC. D-1207

ALL CARS CLEARLY PRICED
RELIABLE SINCE 1893

ECONOMY TRANSPORTATION

1961 AUSTIN, one owner	$550
1963 CORTINA	$495
1966 CORTINA Wgn. A.T.	$1051
1967 CORTINA	$995
1968 DATSUN '510'	$950
1969 DATSUN '510'	$1295

WE HAVE BUYERS WAITING FOR CLEAN IMPORTS AND COMPACT CARS THIS MAKES IT POSSIBLE FOR US TO PAY YOU TOP DOLLAR FOR YOUR CAR

PLIMLEY
BRITISH CAR CENTRE
1010 Yates 382-9121
Dealer Licence D-1323

1963 CORVAIR MONZA 2-DOOR, bucket seats, automatic transmission. Tested 'til May '74. Good all around. $350 or nearest offer. 384-4929.

MUSTANG MACH 1, 1970, V-8, automatic, power steering, power brakes. Good condition, must sell. 385-1201 or 382-3695, Ray.

1968 COUGAR, VINYL TOP, good tires, 289, power steering, power disc brakes. $2,000 firm. 383-0206.

1968 VOLKSWAGEN BEETLE. Tested, radio, good tires, 30,000 miles. Ideal lady's car. $975. 382-8670.

1968 TORINO GT, 390 CU. IN., 37,000 miles, power steering, power brakes, 2-door hardtop, $1750. 385-7147 or 478-5333.

'66 BUICK SPECIAL IMMACULATE, 1 owner, low mileage, $1350. 384-6246.

'61 VALIANT STATION WAGON. New shocks, battery, and muffling system. Winterized. $250. 477-3165.

1969 CADILLAC ELDORADO fully equipped, phone 383-6103 after 6 p.m.

68 NOVA CUSTOM, 327 AUTOMATIC. Phone 383-0943 after 5:30.

1968 AUSTIN 1100, LOW MILEAGE. $1250 or best offer. 656-4625.

'61 OLDS F85 WAGON, REBUILT motor, $300. 479-4634 after 6.

150 CARS FOR SALE

METRO TOYOTA

NEW TOYOTAS
1200 – SEDAN $2325
1600 – SEDAN
CORONA
MK II SEDAN
HILUX P.U.
CELICA

"ESSO CAR" CLINIC
DIAGNOSTIC REPORT AVAILABLE ON ALL UNITS

WAGONS
72 Vista Cruiser
72 Pinto Wgn.
71 Country Squire 10-pass.
71 Colony Park
69 Caprice 10-pass.
69 Rambler
67 Fairlane A.T.
65 Country Squire 10-pass.

HARDTOPS
73 Ford Brougham
73 Nova
72 Challenger
72 Montego
72 Montego
71 Mach I
71 Cutlass
71 Scamp
71 Cutlass
71 Cougar XR7
71 LeMans
70 T-Bird, loaded
69 Cadillac
69 Impala
69 Skylark

IMPORTS
73 Corona H.T.
73 Alfa
73 MK II Ht.
72 Fiat Convert.
72 Land Cruiser 4x4
72 Corolla 1600 A.T.
72 Hilux with camper
72 Mazda P.U.
72 Austin Mini
72 Celica
72 Corona
72 Toyota 1600
71 Datsun
71 Corona
71 Crown A.T.
71 Datsun '510'
71 Mazda P.U.
69 Corona

OVER 200 Units To Choose From
CHECKED BY ESSO
IMPERIAL CAR CLINIC
REMEMBER AT METRO ALL REASONABLE OFFERS WILL BE ACCEPTED.
100% FINANCING AVAILABLE.
OPEN 9 AM - 10 PM
Metro Toyota Ltd.
624 Finlayson
Dealer Licence D3515
386-3516
386-3517
METRO TOYOTA

150 CARS FOR SALE

CORNELL

MUST CLEAR THE DECK!

100 Per Cent Financing!

No Reasonable Offer Refused!

"ISLAND'S FINEST SELECTION OF PREMIUM CARS"

1973 PONTIAC GRAND AM 4-DOOR HARDTOP, V-8, AUTOMATIC, POWER STEERING, POWER BRAKES, BUCKET SEATS, CONSOLE, RADIO, VINYL TOP.

1973 VEGA G.T. STATION WAGON, 4-CYLINDER 4-SPEED, RADIO, MAG WHEELS.

1972 OLDS. DELTA ROYALE 2-DOOR HARDTOP, V-8 AUTOMATIC, POWER STEERING, POWER BRAKES, RADIO, POWER WINDOWS, VINYL TOP.

1972 COUGAR — ONLY 17,000 MILES, MINT CONDITION.

1972 NOVA 4-DOOR 302 V-8 AUTOMATIC, POWER STEERING, POWER BRAKES, RADIO.

1972 PONTIAC BROUGHAM 4-DOOR HARDTOP, V-8 AUTOMATIC, POWER STEERING, POWER BRAKES, RADIO, VINYL TOP.

1971 PONTIAC STATION WAGON, 350 V-8 AUTOMATIC, POWER STEERING, POWER BRAKES, RADIO, POWER REAR WINDOW, ROOF RACK.

1971 FORD GALAXIE 500 2-DOOR HARDTOP, 351 V-8 AUTOMATIC, POWER STEERING, POWER BRAKES, RADIO, VINYL TOP.

1971 CHEV. BEL AIRE 4-DOOR V-8 AUTOMATIC, POWER STEERING, POWER BRAKES, RADIO.

1971 CHEVELLE 2-DOOR HARDTOP, 350, V-8 AUTOMATIC, POWER STEERING, POWER BRAKES, RADIO, VINYL ROOF.

1970 CHEV. BISCAYNE 4-DOOR V-8 AUTOMATIC, POWER STEERING, RADIO.

1970 FORD GALAXIE 500 4-DOOR, 351, V-8, AUTOMATIC, POWER STEERING, POWER BRAKES, RADIO.

1970 CHEV. TOWNSMAN STATION WAGON, 350, V-8 AUTOMATIC, POWER STEERING, POWER BRAKES, RADIO.

1970 OLDS. DELTA 88 4-DOOR HARDTOP, V-8 AUTOMATIC POWER STEERING, POWER BRAKES, POWER WINDOWS.

1970 PONTIAC LAURENTIAN 2-DOOR HARDTOP, 350 V-8 AUTOMATIC, POWER STEERING, POWER BRAKES, RADIO.

1970 MONTE CARLO 2-DOOR HARDTOP, 350 V-8 AUTOMATIC, POWER STEERING, POWER BRAKES, VINYL ROOF, RADIO.

1969 PONTIAC LAURENTIAN 4-DOOR 350, V-8 AUTOMATIC, POWER STEERING, POWER BRAKES, RADIO.

1969 PLYMOUTH 2-DOOR HARDTOP, 6 AUTOMATIC, RADIO.

1969 CADILLAC EL DORADO, V-8 AUTOMATIC, POWER STEERING, POWER BRAKES, POWER WINDOWS, RADIO, FACTORY AIR, VINYL ROOF.

1969 METEOR RIDEAU 500 2-DOOR HARDTOP, 390, V-8 AUTOMATIC, POWER STEERING, POWER BRAKES, RADIO.

1969 OLDS. CUSTOM 88 2-DOOR HARDTOP, V-8 AUTOMATIC, POWER STEERING, POWER BRAKES, RADIO.

1968 CHRYSLER NEW YORKER 4-DOOR HARDTOP, 383 AUTOMATIC, POWER STEERING, POWER BRAKES, RADIO.

1968 BUICK WILDCAT 4-DOOR HARDTOP, 350 V-8 AUTOMATIC, POWER STEERING, POWER BRAKES, RADIO, POWER WINDOWS, AIR.

1968 VALIANT 2-DOOR 6 AUTOMATIC.

1967 RAMBLER 4-DOOR 770 V-8 AUTOMATIC, POWER STEERING, POWER BRAKES, RADIO.

1967 FORD STATION WAGON, 351, V-8 AUTOMATIC, POWER STEERING, POWER BRAKES, RADIO.

1966 BUICK SPECIAL 4-DOOR V-8 AUTOMATIC, POWER STEERING, POWER BRAKES, RADIO.

1965 CHRYSLER 4-DOOR, 318, AUTOMATIC, POWER STEERING, POWER BRAKES, RADIO.

1964 COMET 2-DOOR V-8 AUTOMATIC, POWER STEERING, POWER BRAKES, RADIO.

TRUCKS

71 FORD ¾-TON, V-8, 4-SPEED, RADIO, COMPLETE WITH 10½' CAVEMAN CAMPER WITH FURNACE.

71 INTERNATIONAL ½ P.U., V-8, A.T., RADIO, CANOPY

73 DODGE ¾ CLUB CAB, V-8, A.T., RADIO, P.S., P.B., AIR CRUISE CONTROL

73 CHEV SUPER CHEYENNE P.U. 454, V-8, A.T. P.S., P.B., RADIO, TILT STEERING, SLIDING WINDOW, MAGS, WIDE OVAL TIRES.

69 CHEVROLET ½-TON 4x4, 4-SP., 6, RADIO

All Winterized

CORNELL CHEV-OLDS
3050 DOUGLAS
Opp. Mayfair
385-5777 'til 9 p.m.
DEALER LICENCE D3497

150 CARS FOR SALE

CORNELL

LAST CHANCE TO $AVE

Clearout of 73's

STOCK NO. 830
73 OLDS Cutlass
2-door hardtop, V-8, automatic transmission, power steering, radio, wheel covers, underseal, tilt wheel, interior mouldings.
CLEAROUT $3985

STOCK NO. 21
73 CHEVY NOVA
CUSTOM 4 door sedan, automatic transmission, power steering, rear defogger, sport mirrors, radio, rally wheels, exterior mouldings, vinyl roof.
CLEAROUT $3539

'73 CHEVELLE MALIBU
STOCK NO. 846
V-8, automatic, power steering radio, wire wheels, exterior mouldings, whitewalls, underseal.
CLEAROUT $3960

'73 CHEV IMPALA
STOCK NO. 843
2-door custom coupe, V-8 engine, power steering, power disc brakes, rear defogger, radio, wheel covers, tilt wheel, underseal.
CLEAROUT $4378

'73 OLDS 88
STOCK NO. 913
V-8 automatic, power steering, power brakes, radio, rear speaker, exterior mouldings, tilt wheel, vinyl roof, underseal.
CLEAROUT $4665

ASK ABOUT OUR NEW CAR 5 YEAR 50,000 MILE 'GUARANTY' AT NO COST TO YOU!

CORNELL CHEV-OLDS
3050 DOUGLAS
Opp. Mayfair
385-5777 'til 9 p.m.
DEALER LICENCE D3497

'74 VOLVO is here!! at BRIAN HOLLEY
YOU MUST SEE THEM
1000 changes for 1974
and every one is a refinement

Pre-Owned VOLVO 164E
A totally refined luxury machine. Beautiful Burgandy finish, co-ordinated, wine leather interior features AM-FM and 8 track stereo with concealed speakers. Power steering, brakes, 4 speed with overdrive. Excellent high speed touring driving lights, grille-mounted. Don't miss this opportunity to purchase an automobile of this excellence at thousands below replacement value.

Your Award Winning VOLVO dealer —
Brian Holley
ALL USED CARS PRICE TAGGED For Your Browsing!
3319 Douglas
384-1161
DEALER LICENCE D2785

'68 MUSTANG 289, AUTOMATIC. Aqua blue, radio, good condition. 383-3193.

'66 VAUXHALL VIVA, GOOD condition, new clutch, ring gear, etc. $495. 478-8754.

1960 CHEV 2-DOOR HARDTOP, 283 V8, automatic transmission, whole or parts. $175. 479-7033.

LUXURY
'72 Country Squire stationwagon. 478-6542.

1967 CAMARO SS350, $2,000. 592-9737.

'58 PONTIAC 2-DOOR HARDTOP, nice shape. 652-2302.

1970 BARRACUDA, POWER brakes and steering. 479-3877.

'62 PRISIENNE CONVERTIBLE, running order, $200. Phone 382-3517.

'72 TOYOTA COROLLA, 2 DOOR, radio, good condition. 592-6069.

150 CARS FOR SALE

peter pollen ford

7-DAY MONEY-BACK GUARANTEE

NOW!
Two locations to serve you better!
YATES at COOK
384-1144

70 Mustang Mach I, A.T. $3295
69 Buick Electra. Fully equipped $3495
69 Thunderbird luxury equipped $3695
68 Ford LTD station wagon $2595
68 Chev. Sdn. $1595
66 Chevelle $ 695
69 Mercury Marquis 4 Dr. $2495
68 Pontiac Sdn. 6 Cyl. $1095
73 Maverick, luxury equipped and factory air conditioning $3695
72 Vega $2295
68 Ford Galaxie Ht. $1595
67 GMC ¾-ton P.U. $1495
72 Mazda P.U. and canopy $2795
73 Courier pickup, de luxe canopy $2995

YATES at QUADRA
384-5555

73 Courier P.U. $2695
72 Parisienne Brougham H.T. $3695
69 Toyota Crown $1995
72 Vega Hatchback $2295
70 Toyota MKII H.T. $2195
70 Mazda 1800 $1995

PETER POLLEN FORD SALES LTD.
1060 YATES 384-1144
909 YATES 384-5555
DEALER LICENCE D1188

Purely Understated Elegance
72 CADILLAC de Ville
An automobile that will exude your style and taste. Impeccably maintained finish of Firemist gold lacquer with vinyl roof. Interior is of silk brocade. Air conditioned with AM-FM multiplex, power equipment includes: seats, door locks, windows, trunk, steering and brakes. Tilt telescopic wheel. Finally you can own the finest marque for literally thousands of dollars below replacement value. To view, kindly contact Mr. Brownell for appointment. 386-8424.
WORLD OF PLEASURE
3388 Douglas St.
D.L. 1516

'74 VEGA
$2698
$74 DOWN, $74 PER MONTH, INCLUDES TAX AND LIC., OVER 48 MTHS. O.A.C.
DENNIS GILLESPIE
Cornell 385-5777

1971 VALIANT SCAMP, AUTOMATIC, radio, 27,000 careful miles, a spotless green gem, $2700. 642-3309 evenings.

1973 OLDSMOBILE VISTA CRUISER wagon, loaded and immaculate, wholesale at $5395. Cadboro Bay Motors, 477-2102.

1965 METEOR 4-DOOR SEDAN, immaculate shape, new tires, tested, $500 or offer. 385-1110.

'71 HORNET AMC
Clean, clean, new fibreglass tires. Must sell $1695. 386-3048.

1963 IMPALA SS, NEW MOTOR, new paint, hurst, Tach and extras $800. 592-7420, 5-8 p.m.

1960 VAUXHALL STATION wagon, will sell for parts. 652-2487 or 652-3764.

'68 RED DODGE CHARGER, white interior, automatic, 318, $1950 or best offer. 385-1926.

1971 CHEVROLET, VEGA, hatchback coupe, 22,000 miles, radio, mag wheels, $1995. 477-2104.

'66 CHEVY II, 2-DOOR HARDtop, 6 standard, $850 or best offer. 388-9417.

'71 CAMARO, 350 AUTOMATIC. 383-8625. 3219 Seaton Road.

150 CARS FOR SALE

S&H TOYOTA

NEW 1974 COROLLA $2449

1974 HILUX PICKUPS $2923
(Long box and automatic available)

TEST DRIVE ONE TODAY!

KEEP DRIVING COSTS DOWN!
GO TOYOTA!

73 TOYOTA CORONA 2 DR., H.T., RADIO	$3095
71 MAZDA 616 4 DR., SDN. LOW MILEAGE, LIKE NEW	$2495
71 VALIANT SCAMP, 2 DR., H.T., V-8, A.T., P.S., RADIO, VINYL ROOF, LOW MILEAGE	$2795
73 MUSTANG GRANDE. Gold in colour	$4195
72 CADILLAC DE VILLE, 4 door H.T.	$7900
72 CHEVY NOVA, 2 DR 6 cylinder automatic. Real nice	$2995
72 MAZDA rotary 2 door, radio, two tone. Real nice	$2395
71 METEOR Montcalm station wagon, full power, low mileage, a beautiful car at	$3695
70 METEOR station wagon, V-8, A.T., radio, P.S., P.B. Real clean	$2995
68 COUGAR XR7	$2195
67 DODGE DART, G.T., 2-door, hardtop, 6 cylinder, automatic, bucket seats	$1595
67 CHRYSLER 4 DR. automatic, P.S. P.B. ONLY	$1295
66 AUSTIN 1800, real clean	$895
66 BUICK SPECIAL, V-6, A.T., LOW MILES, RADIO	$1495
65 MORRIS 1100 4 DR.	$ 795

TRANSPORTATION SPECIALS!

64 PLYMOUTH, SLANT 6, A.T., P.S.	$ 395
64 FORD 2 DR., H.T. V-8, A.T., P.S., RADIO	$ 395
61 FORD 6, A.T.	$ 295

SAUNDERS & HITCHMAN
2040 CADBORO BAY ROAD
AT FORT AND FOUL BAY
DEALER LICENCE D-3511
592-2471

AMC
Reg. Midgley's
AMERICAN MOTORS JEEP
736 CLOVERDALE AVE. 385-8756

COMPACTS!!
73 MAVERICK 2 DR. V8, AUTOMATIC, RADIO, NEW WHITEWALLS, WITH SNOW TIRES $3395

73 HORNET 4 DOOR 6 CYLINDER, AUTOMATIC, RADIO $3195

REG MIDGLEY
MOTORS LTD.
736 Cloverdale Ave.
385-8756
D. Lic. 1132

1967 PONTIAC 2 DOOR SEDAN, 283 automatic, radio, 1 year test, excellent tires, ideal family car, only $725. 382-8670.

1972 COUGAR XR7, GOLD SPECIAL deluxe sports model, lady owner, very low mileage, extra set of snow tires, $4,695. 658-5584.

'68 DATSUN PICKUP AND CANopy, will trade for small car. 383-0943.

1967 VOLKSWAGEN DELUXE, new tires, gas heater, radio, perfect condition, 598-5735.

VOLVO
1967 Excellent condition. 70,000 miles. $1450 or best offer. 383-8902.

1956 BUICK. TWO 1955 CHEV 2-Doors. Two Austins. Rambler Classic. 481 Burnside East.

'73 TOYOTA 1600 COUPE. CHROmies. Radials. Spoiler. Etc. 656-2450.

IMMACULATE MUST SELL
'67 Acadian sport deluxe, 4 speed, new 327 engine, 382-3083, 383-2826.

1962 SIMCA UNDER 50,000 miles, city tested, excellent condition, many extras, $325. 388-7756.

1968 EPIC, GOOD CONDITION, snow tires, $800. 656-4984.

150 CARS FOR SALE

Speedway VOLKSWAGEN PORSCHE • AUDI

1974 BEETLE HERE NOW

Complete With The "SECURITY BLANKET"

Ask About It Today!

73 CORVETTE
73 AUDI 2-DR. A.T.
73 VISTA CRUISER, loaded
73 CUTLASS 2-DR. H.T.
72 CHEV ¾-ton and VANGUARD CAMPER
72 MAVERICK A.T.
72 DART A.T.
72 SUPER BEETLE
72 AUSTIN MARINA
72 PINTO
72 CHEVELLE
71 TOYOTA A.T.
71 MGB convert.
71 METEOR Wgn.
71 TORINO Wgn.
71 CORTINA GT

FIRST

in SALES SERVICE SATISFACTION

70 GMC Travel Wgn. 6 passenger, A.T.
70 CHEV ¾-ton Longhorn and camper.
70 VW FASTBACK
70 MAVERICK
70 CUTLASS
70 CHEVELLE
70 SQUIRE WGN.
70 CORVETTE
69 CHEVELLE 396
69 MUSTANG 428
69 DATSUN
69 REBEL Wgn.
69 VW Van
68 BEAUMONT 307 HT.
68 COUGAR
68 BUICK SPECIAL
68 CORTINA GT
67 FORD 2-dr. HT.
67 FORD Wgn.
67 VOLVO
66 CHEVY II HT.
66 CHEV. 4-DR.
65 PORSCHE 356

And we have many more top quality used cars

PLUS TRANSPORTATION SPECIALS from $99 to $499

All Cars Winterized

Speedway Motors Ltd.
911 Yates at Vancouver
Dealer Licence D-2188

385-2415

1971 CADILLAC SEDAN DE Ville, one owner, low mileage, all possible options including air conditioning. Priced far below replacement value. Carl Spicer, Empress Pontiac Buick Ltd., 382-7121 or Res. 598-4053. D 3487.

1972 IMPALA CUSTOM, 2 DOOR hardtop, V8, auto., power steering, power brakes, original 22,000 miles. Priced right. Carl Spicer, Empress Pontiac Buick Ltd., 382-7121 or Res. 598-4053. D 3487.

1970 MERCEDES 250, NEW Michelin tires, radial ply, 20 miles per gallon, 93,000 miles, automatic drive, excellent condition, $3,000. Apply Box 279, Parksville, B.C.

'69 DODGE DART SWINGER, 3 speed automatic with shift plate, new 340, with cam, posi traction, new tires, and more. 479-1334.

'60 DODGE 2-DOOR HARDTOP, chromies, bucket seats, new paint, excellent condition. $800 or best offer. 382-8689.

1968 FORD SEDAN, POWER steering, power brakes, automatic, good condition, 478-1113 7:30-5:30.

1969 BARRACUDA, 318 AUTOmatic. 386-0535 or 383-8892.

1963 VOLVO B18 SPORTS, FULLY equipped. 592-3732.

1960 PLYMOUTH, JUST TESTED, good condition. 652-2706.

'59 MONARCH, $150. PHONE after 2 p.m. 388-9318.

'63 FORD XL 500, 2 DOOR HARDtop, $500. 382-2620.

150 CARS FOR SALE

DOUGLA VOLKSWAGEN PORSCHE AUDI

YOUR LARGEST VOLKSWAGEN DEALER ON THE ISLAND

SAVE

While they last 7—'73 7- and 9-passenger VW buses; 6—VW Westfalia campers, automatics and standards; 7—VW Dorper raised top campers.

73 VW Super Beetle $2895
73 VW 7-passenger bus, automatic transmission $4995
72 VW 411 Wagon, automatic transmission $4195
72 CELICA ST $2895
71 AUSTIN 1800 sedan, automatic transmission $2195
70 VW 411 wagon $2795
68 FORD SQUIRE wagon $2595
67 FAIRLANE wagon $1695

Bank Finance
Up to 60 months
on approved credit.

Open 9 'til 9
388-5466

GEORGIA PACIFIC MOTORS LTD.
1750 Government St.
Dealers Lic. 2722 386-1515

1972 BMW BAVARIA 4 speed, finished in metallic green with tan interior. Tinted glass. AM-FM radio with tape deck. BMW mag wheels, with XAS tires. Tool kit. One owner. $7850

1972 BMW BAVARIA 4 speed. Finished in Riveria blue with tan interior. AM radio with tape deck. Tool kit. XAS tires. One owner. $7250

1969 BMW 2002. Finished in red with black interior. Radials. Well maintained example of this very popular model. $3300

1972 GMC ½ TON SUPER CUSTOM PICKUP. 350 V8 automatic. Ps and pb. Vanguard canopy. 6 mag wheels. Radial tires. 2 radial snow tires, Radio. Tape deck. Carpets. Roof lining. Sliding rear window. Chrome bumper. Ql lights. Transmission cooler. Transistorized ignition, Etc., Etc. Finished in yellow and white. One owner. Beautifully maintained. $4200

WEEKEND SPECIALS

'71 Toyota Corona $2295
'69 Dodge Dart GT, as is, special $1275
'67 Mustang $1795
'66 Beaumont H.T. $1295
'66 Austin 1800 sed. $795
'64 Comet sed. 6, std. $495
'63 Ford Fair 6, std. $395

SHELBOURNE AUTOMART LTD.
Across from Shelbourne Plaza
1640 CEDAR HILL X RD.
Many more to choose from
477-9166
D. Lic. 4336

ONE OWNER
1970 Mercury Marquis Brougham, 4 door hardtop. Power equipped. For information on the showroom condition automobile phone Charlie Peterson at Empress Pontiac Buick for personal service. 382-7121 or res. 592-0458. DL 3482.

1965 PLYMOUTH FURY III, AUTOmatic, power steering, tested. Excellent condition, ideal Ladies or family car, $800, 477-3289.

1970 CAMARO Z28, 350 BLUE printed and balanced engine. Smoke ram manifold and torker, asking $4,000. 386-8177 after 6 p.m.

1959 CHEV IMPALA 2 DOOR hardtop 6 automatic, radio, for parts or as is. 382-8670.

'65 VAUXHALL VICTOR, 4-DOOR, Estate Car, Economical family car. $750. 477-1311 after 5:30 p.m.

1965 PONTIAC, PARISIENNE, very good condition, $600, inquire 68 San Jose.

65 JEEP WAGONEER, 2 WHEEL drive, good condition. $950. 384-3481.

DUNE BUGGY, GLASS BODY chromies, full top, tested, $600 652-3235, after 5 p.m.

1964 4 DOOR COMET, 6 AUTOmatic, tested. Call 598-2590 after 5:30.

1970 DATSUN 1000, NEW SNOW tires, roof carrier, $850, 386-2752.

1960 AUSTIN CAMBRIDGE, GOOD second car, 384-4372 after 6 p.m.

1962 CHEV. 283, HURST SHIFT, tested July 1974, $275. 656-1476.

150 CARS FOR SALE

NATIONAL CHRYSLER Dodge Dodge Trucks DEPENDABLE USED CARS

BRAND NEW DODGE COLT COUPE

with MINI-HEMI engine and adjustable steering column and DISC BRAKES. FULL PRICE

$2489

NOT A RED CENT DOWN
$67 PER MONTH
Based on 48 months on approval of credit.

NOT A RED CENT DOWN!
100% FINANCING!
NO RED TAPE! NO WAITING
NO PAYMENTS 'TIL DEC. '73

NATIONAL MOTORS (Victoria Ltd.)
VICTORIA'S MOST TRUSTED NAME FOR 69 YEARS
819 YATES 384-8174
DEALER'S LICENCE D-2995

151 FOREIGN IMPORT AND SPORTS CARS

BMW TOURING
(2002 FASTBACK COUPE)
Totally unique in North America, specially built for well known motor racing personality. Red exterior, black leatherette interior. Fully equipped with $4000 extra equipment. 1 owner. Immaculate. All taxes and duty paid. $12,500 or near offer. For further details please phone. David Saville Peck, 478-8482.

1970 JAGUAR XKE COUPE, 30,000 miles, black exterior, interior, mint condition. One owner, $5,950. Phone 385-8512 Mon. thru Sat. 10:30 to 3:30 p.m. except Wed. Private.

UNBELIEVABLE '60 MERCEDES 190 SL with brand new Weber carbs. $3,200 firm. 382-3516 or 386-2434.

'72 MAZDA ROTARY, MUST BE sold. Excellent condition. Offers. 477-2076.

1963 FIAT SPYDER. A-1 CONDItion. Best offer. Apt. 264, 101 Island Highway.

1972 FIAT 124 SPORT CONVERTible, 4,800 miles, new condition, $3,900. 479-7782.

1972 MG MIDGET, GOOD CONDItion, luggage rack, highest offer. 384-4758 after 6.

1968 SUNBEAM ALPINE. 1971 Datsun 240Z. Both excellent condition. Offers. 384-5603 after 5.

'67 MGB, OVERDRIVE, DRIVING and fog lights, excellent condition. Best offer. 479-4433 or 479-1025.

'69 DATSUN 2000, GS, EXcellent condition, 250 h.p., 5-speed. After 6. 592-9337.

1963 VOLVO, B18 SPORTS, BEST offer. 656-1696.

FORCED SALE, 1969 FIAT Spyder, new paint, radio. 383-1792.

1970 ALFA ROMEO 1300 GTV mint condition. $3500. 598-1763.

1968 AUSTIN COOPER. EXTRAS. $1100 or best offer. Phone 592-7203.

154 TRUCKS AND BUSES

YEAR END CLEAR OUT
65 FORD 4-DR., V-8, A.T., radio $595
66 RAMBLER 770, 4-DR., 6-cyl., A.T. Radio $695
68 CHEV 4-DR., V-8, Radio $995
67 CHEV CAPRICE, 2-DR. Hardtop, V-8, A.T., P.S., Bucket Seats, Radio $1895
70 INT., 1000 DELUXE TRAVELALL, V392, A.T., P.S., P.B., Radio $3495
66 INT. ¾-ton Crew Cab, V-8, 4-spd. $1595
67 FORD ½-ton P.U., 6 cyl., 3-spd. $695
71 INT. ¾-ton 4x4 Crew Cab, V-8, 4-spd. $3895

LEN BARKLEY
Dealer Licence 3992
INTERNATIONAL LTD.
517 HERALD ST. 388-5508

1969 I.H. CREW CAB pickup with V-8, 4-speed, 4-wheel drive $2395. 1972 Jeep Commando only 23,000 miles, with 4-wheel drive: 1967 Jeep Commando 4-wheel drive V-6; 1966 Jeep Wagoneer 4-wheel drive. Dlr. Lic. D-3550.

VICTORIA JEEP
HILLSIDE at ROCK BAY

1973 FORD ¾-TON PICKUP, CANopy top, V8 automatic, power steering, power brakes, 10,000 miles, trailer package, offers. 592-9082.

TRUCKTOWN 386-1711
Everything In Trucks
On Bay St. below Government St.
2525 Bridge St.

1963 GMC STEP VAN CAMPER, equipped double and single bed, cupboards, portable stove and heater, $850 firm. 479-7886.

1964 G.M.C. VAN, INSULATED, engine 30,000 miles, driveline overhauled, storage, ice box, $1,550. 656-4745.

1959 CHEVROLET ¾-TON panel solid, in good shape. 478-1065.

1969 2050-A, 12-YARD TANDEM (automatic), with work. 658-5172 after 5.

1963 ¾-TON MERC, 6 CYLINDER, 4 speed, new tires, $525. See at Cobble Hill Gulf station.

1949 WILLYS 4X4 JEEP WITH hubs, plywood top, runs well, $850. 642-5178.

1969 ½ TON DODGE PICKUP camper special, open to offers, call 479-8130.

73 RANGER XLT ¾ TON, ALL options, tinted glass, overloads, stereo. 383-1579.

'65 VOLKSWAGEN WINDOW van, runs good, minor body damage, $750. 479-1851.

1954 FORD ½-TON, WITH NEW motor, offers accepted. 481 Burnside East.

1969 FORD SUPER VAN, 10 PLY tires, rebuilt engine. Best offer. 384-8841.

1964 FORD, 4 WHEEL DRIVE, new engine, clutch, brakes, tires, as new, $1200. 478-2368.

1971 FORD 4 WHEEL DRIVE pick up, big 6, 4 speed, long wide box, asking $3200. 383-7835.

'66 FORD, HEAVY DUTY, PICKup, V-8, excellent condition. 652-3518.

1965 1 TON PICKUP, NEW TIRES and canopy, leaving town must sell best offer over $650. 478-6379.

1973 ¾-TON FORD XLT, AS NEW. Phone 477-2275.

1962 FORD ½-TON, 4-SPEED, 6-cylinder, runs well, 385-6666.

1952 WILLYS JEEP 4-WHEEL drive, full aluminum cab, 383-8801.

1971 CHEV. SPORTSMAN VAN, lots of extras, $3400. 478-5788.

154 TRUCKS AND BUSES

DRIVE WITH A SMILE TO

ENSIGN Dodge TRUCKS AND RECREATION VEHICLE CENTRE

QUADRA at CALEDONIA

Buy or Lease!
IMMEDIATE DELIVERY
1974 DODGE TRUCKS
LIGHT DUTY AND COMPACT WITH EXTENDED 2 YEAR 24,000 MILE WARRANTY

74 ½-TON PICKUP
6 cyl., Std. Trans. H.D. Springs, all gauges. Color —Red.

74 ½-TON CLUB CAB
360 V-8 engine, power brakes, power steering, auto. trans., flip seats. H.D. Springs. Color — Blue.

74 ½-TON PICKUP
318 V-8 engine, power brakes, power steering, auto. trans. Radio, grip rails, gauges. Adv. pkg., step bumper, bumper guards, two-tone Avocado and white.

74 ½-TON CLUB CAB
318 V-8 engine, power brakes, power steering, auto. trans. Slide rear window, rear step bumper, radio, flip seats, gauges, adv. pkge. H.D. shocks, Two-tone gold and white.

74 ½-TON CLUB CAB
360 V-8 engine, power steering, power brakes, auto. trans., radio, flip seats, step bumper, gauges, wheel covers, adv. sport pkge. Two-tone green and green.

74 ¾-TON PICKUP
V-8 engine, power steering, power brakes, auto. trans., 750x16 tires, split rims, H.D. suspension, gauges. Color — Gold.

74 ¾-TON PICKUP
V-8 engine, power steering, 4 sp. H.D. Trans., power brakes, H.D. suspension, step bumper, 750x16 tires, split rims. Gauges, lo-mount mirrors. Color — Blue.

74 ¾-TON PICKUP
P.S., 4 Spd., H.D. trans., H.D. suspension, low mount mirrors, rear step bumper, gauges, 750x16 tires, split rims. Color — Yellow.

74 ¾-TON PICKUP
360 V-8 engine, AT., H.D. suspension, gauges, low mount mirrors. P.S. 750x16 tires, split rims. Color — Yellow.

74 ¾-TON PICKUP
V-8 engine, AT., H.D. suspension. Gauges, low mount mirrors. Rear step bumpers. P.S., 750x16 tires. Split rims. Color — Green.

74 ¾-TON PICKUP
V-8 engine, AT., H.D. suspension, gauges, radio, low mount mirrors, step bumper, H.D. shocks, P.S., 8 ply tires, split rims. Color — Blue metallic.

74 C 800
Cab and Chassis, 200" wheelbase, 1100x20 front tires, 1000x20 dual rear tires, 22,000 lb. 2-speed rear axle, 12,000 lb. front axle, cam air brakes, 12 cu. ft. compressor, front wheel limit valve. 413—2 V-8 engine, Spicer 5-speed transmission, dual 50 gallon fuel, step tanks, air horns, power steering, custom cab. Color — White.

ARRIVING SOON!
Tradesman Vans
—Order yours today for early delivery.

ENSIGN
Chrysler Plymouth Ltd.
Dealer Lic. D3013
TRUCK DIVISION
QUADRA at CALEDONIA
386-2411
ASK FOR TRUCK SALES

154 TRUCKS AND BUSES

EMPRESS Leisureland
2524 Douglas St.
382-7121
After 6
382-5331

1974 GMC ¾-Ton Pickup
Stock No. 90407. Fully equipped. Automatic transmission, power steering, tilt wheel, sliding rear window, heavy duty, power brakes, extra fuel tank, Sierra Grande Pkge., stainless steel camper mirrors, woodgrain panelling and much, much more.
$5325.77

WE RUN A VERY SIMPLE BUSINESS
(A Division of Empress Pontiac Buick Ltd.)
D.L. 3482

$AVE $$

FOR IMMEDIATE DELIVERY
—BLAZERS
—SUBURBANS
—VANS
—CHASSIS and CAB
—CAMPER SPECIALS

EXAMPLE:
BRAND NEW 1974 CHEVY ½-TON PICKUP
Heavy duty springs, shocks, heavy duty clutch, underseal.
$3295

CORNELL
CHEV.—OLDS.
385-5777-till 9 p.m.
D. L. D3497

TRUCKTOWN ON BAY
Just Below Government

70 Ford P.U., 8, 4-spd.	$2795
70 Ford, auto., 8, P.U.	$2795
69 Ford ¾, 6, 4-spd.	$1995
69 Chev. 8, auto., P.U.	$1995
69 Int. 6, 4-spd., P.U.	$1795
65 Ford 8, 3-spd. P.U.	$1095
63 Ford 8, 4-spd., P.U.	$ 795

4 MOVING VANS

69 Int. 1600 V-8, 18 ft. box. Very clean.	only $3995
61 Int. V-8, 14 ft. box. Ready to go.	only $1995
65 Chev. 1-ton van, single, handy, City unit.	only $1095
58 Mercury 1-ton van, runs good. Tested.	only $695

SURPLUS CARS

67 Pontiac 6 auto.	$995
65 Pontiac 6 auto. Ht.	$595
66 Chev. 6 2-dr.	$695
63 Plymouth 8, wagon	$595
65 Rover 2000 Sdn.	$795
66 Plymouth 8, 2-dr. ht.	$795
64 Chev. Impala Sedan	$395
63 Pontiac 6 sedan	$295
64 Plymouth 8 sedan	$395

THESE AND MORE AT TRUCKTOWN
on Bay below Gov't. St.
386-1711
Dealer Lic. 2258

1974 JEEP CJ5.
1974 JEEP WAGONEER NOW IN STOCK!
70 JEEP WAGONEER, one owner, V-8, radial tires, radio, etc.
68 DODGE PICKUP with camper, Excellent condition.

REG MIDGLEY MOTORS LTD.
736 Cloverdale 385-8756
Dealer Licence 1132

BRAND NEW DATSUN ½-TON pickup, fully equipped. McCALLUM MOTORS LTD. 1101 YATES 382-6122

1967 MERCURY ¾-TON, 352 V-8, long box, split rims, heavy duty springs, adjustable rear bumper, dual gas tanks. $1800. 479-2726.

12 VAN
Ideal for furniture or freight truck. 1969 Ford 1½ ton dual wheels, A-1, 386-3610.

1964 CHEV ½-TON, 6 CYLINDER, 4 speed transmission, radio, 8 track, canopy. New tires. Rebuilt motor. $1200 or offers. 384-9737.

1972 INTERNATIONAL SCOUT II, 4-wheel drive, asking $3,800. 479-6732.

1956 STUDEBAKER ½ TON truck, 1 owner only 13,000 miles. Open to best offer. 385-5860. D-1691.

1969 GMC ½ TON, SHORT NARROW box, custom canopy. Good condition. 384-7416 after 6 p.m.

69 FORD HEAVY DUTY ½ TON F-100. Good condition. Low mileage. 385-6977.

'67 CHEV ½ TON PICKUP, PRIvate. 478-1303.

'64 CHEV PICKUP, 3 SPEED 6 cylinder, excellent shape. 479-5634.

'65 MERC PICKUP WITH camper, 352 4-speed. 388-7632.

'49 CHEV ⅞ TON 4 SPEED, $395. 2538 Government Street. D-1691.

1965 MORRIS MINI VAN, GOOD condition. $700. 386-7256.

1965 DODGE VAN. GOOD BODY, engine, paint. $1350. 656-4745.

156 U-DRIVES AND AUTO WASHING

HAVE A CLEAN CAR FOR THE winter, we do interior, exterior, and motors. Phone Larry's Auto Shine, 382-4536.

158 TIRES

TWO STUDDED SNOW TIRES, G78x15, used three months. Ph. 383-5663.

TWO NEW WHITEWALL 8.25X14 snow tires on Chev 5-stud rims, $50. 598-5095.

TWO SNOW TIRES WITH STUDS for late model Volkswagen. On rims. Like new. 386-3900.

FOUR SNOW TIRES, STUDDED, size 6.00-13, near new, $18 each. 479-3151.

TWO 8.25X14 SNOW TIRES mounted on chev. wheels, $40. 388-9826.

SET OF 5—10" MAGS AND tires, Michelin XAS $250, 592-4274 after 6.

700XG13 SNOW TIRES, MOUNTED on Vega rims, like new, $45. 383-7723.

4 G78-14 SNOW TIRES, STUDded. 598-2183.

VW STUDDED SNOW TIRES ON wheels, like new, $40. 478-2680.

158 TIRES

Snow Tires
RADIALS
BELTED
4-PLY
RETREADS

All sizes, and types now in stock!

CHARGEX OR PAY DAY TERMS AT

D & D TIRE TOWN
1620 Blanshard
Victoria 382-7283
Duncan 746-7191

2 MICHELIN X STEEL BELTED radial snow tires, 175x14 mounted on Datsun rims. Never been used. 385-1866.

CHEV PICKUP TIRES AND wheels, 6 holes, Ford 17" split rims, other tires and wheels mounted. 481 Burnside East.

2 RADIAL SNOW TIRES, UNmounted, 185 R14 for Volkswagen bus. Less than 1,000 miles. 382-8449.

TWO G78X14 STUDDED SNOW tires, used 1,000 miles, $20 each. 479-6739.

SET OF MOUNTED, STUDDED snow tires, E78-15, on Dodge rims, $30. 479-1276.

TWO NEW G-70X15 WIDE TRACK belted snow tires, $50. 479-1593.

SNOW TIRES, 5.90X15 AND RIMS, $15. 658-8227.

160 PARTS, ACCESSORIES

VW. PARTS
383-4021

S and S EXTRACTOR EXHAUSTS
Well made and well tuned.
ONLY $52

WIPER BLADES
Quality made. In stock for most models.

SPARK PLUGS
Original Bosch plugs, set of 4
ONLY $4.80

BRAKE SHOES
For most models, set of four
ONLY $5.25 exchange

MUFFLERS
For Beetle or Bus
ONLY $18.50 ea.

TAILPIPES
For all Beetles
ONLY $2 each

WE ALSO HAVE
WHEEL BEARINGS
STARTERS
GENERATORS
BRAKE CYLINDERS
ENGINE PARTS
ETC., ETC.

NORTHWEST GERMAN AUTO. LTD.
3477 QUADRA
383-4021

OUR NEW LOCATION
2150 Blanshard Street
Your Car's "Heart" is the BATTERY
For a Strong Sure Start Every Time GET AN "ACME"
LOWEST PRICES IN TOWN
Delivered and Installed
FRANCIS BATTERY and TIRES LTD.

'64 PONTIAC SEDAN, GOOD FOR parts. $75. Wrecking '63 Parisienne convertible, good top, bucket seats, radio, console, etc. Complete 327 Chev motor, 4 barrel carb. needs one piston. $165. Two near new 9" tires on 8" chrome Chev rims, $100; 8 track stereo tape deck, $60. 478-4248.

1 B AND M. 400 SERIES, CHEVY shifter plate $25, electric fuel pump $20, new gasket set with oil pan gaskets for 350 cu. in. Chevy, set of 15" Cheater slicks 7" wide, $40., 1 Echo Master, reverb $15. Offers. 478-3166.

RADIATOR REPAIRS. FAST TOP quality repairs at Maurice's Auto Body, 427 Beta St., phone 384-3121. Located behind the Burnside Pay and Save Gas Station.

MARK TEN C.D. IGNITION SYStem does save gas and eliminates 3 out of 4 tune-ups. Details from Trans-World Enterprise. 1817 Douglas. 385-1941.

'64 DODGE, 318 AUTOMATIC, radio, $75. Also '63 Valiant convertible, slant 6, automatic, radio, good tires. $75. 385-3676.

WRECKING
'64 Valiant 2-door hardtop, all body parts, including fenders and front end. 477-5414.

1934 FORD, 4-DOOR SEDAN, body. Wrecking '55 Chev. Belair, 4-door, 6-cylinder, 3-speed. 479-4661.

1970 TOYOTA 1200 SERIES motor and clutch. 481 Burnside East.

'55 CHEV. 2-DOOR, HARDTOP, possible restoration, complete $75. 478-1833.

WANTED '65 BARRACUDA OR Valiant front end body parts. 385-6656.

1960 CHEV 2-DOOR HARDTOP, 283 V8, automatic transmission, parts or whole. $175. 479-7033.

AUSTIN MINI PARTS, SEATS, wheels, hubcaps, and other parts. 382-0640.

'59 CHEV ½-TON. ALSO PARTS for '59 Chev car. 388-5639.

2 CAR RIMS, GOOD CONDITION, ex-Austin, takes 14" tires. 479-4301.

WANTED: 1950 MERC TRUCK parts. 478-6156 after 5.

SCRAP CAR REMOVAL, WITH or without wheels. 479-1609.

PARTS FOR '64 GALAXIE 500, and body. 385-5256.

1949 AUSTIN FOR PARTS. 383-4991

WRECKING '49 CHEV TORPEDO Back 479-4436.

WRECKING VOLVO, ALL PARTS for sale. 592-2912.

'65 SUNBEAM IMP. NEEDS work to run. $100 or offer. 477-2461.

WANTED: '65 CHEVELLE RADIator. 385-3676.

162 AUTO REPAIRS, SERVICE AND TOWING

TRANSWILL AUTOMATIC TRANSmission specialists. 384-7851. Rebuilt auto transmission from $69.95. Tune-up from $11.95.

VOLKSWAGEN SPECIALISTS, complete repairs, 1950 Oak Bay Ave. 598-3523.

SCRAP CARS HAULED, $15 PER car, local. 478-6212.

166 CARS AND TRUCKS WANTED

Top prices paid for your car or truck, paid for, or not.
SPEEDWAY VOLKSWAGEN PORSCHE — AUDI
Both sides of Yates
385-2415

C—A—S—H FOR YOUR CAR AT SUBURBAN PHONE GERRY 386-6131

CARS AND TRUCKS
Top dollar at Gem Motor Sales
480 Esquimalt 382-7195

AM LOOKING FOR 1971 OR 1972 Datsun 240Z, good condition, low mileage. 592-9082.

ART'S CAR SALES
310 Bay St. D-3629 383-8302
BUYING and CONSIGNING

WANTED: DAMAGED VOLKSWagen Beetle, private buyer. 383-4082.

166 CARS AND TRUCKS WANTED

YES!! We'll Buy Your Car!

Leaving town? You want to buy another car? Or you just need CASH!

GIVE US A CALL!
382-9111

CAR — TRUCK
SPORTSCAR
IMPORT
OR WHAT!!
PAID FOR OR NOT
WE'LL GIVE YOU
Top Dollars Immediately

GARDEN CITY AUTO
2978 Douglas
Open 'til 9
NIGHTLY

WANTED FOR CASH

Sport Cars
Luxury Cars
Muscle Cars
Import Cars
Compact Cars
Motorhomes
Trucks
Motorcycles

HIGHEST CASH PRICES PAIR FOR LOCAL PREMIUM AUTOMOBILES PAID FOR OR NOT!

DePAPE
847 YATES
384-8035
DePAPE MOTORS LTD.

WANTED
LATE MODEL IMPORT AND DOMESTIC CARS. TOP PRICES FOR YOUR CLEAN USED UNITS. TRADE UP OR DOWN.

DOUGLAS VOLKSWAGEN PORSCHE-AUDI
388-5466

McCALLUM MOTORS WILL PAY top dollar for any make or model car or light duty truck — call today. It pays to look at Yates and Cook.
McCallum Motors Ltd.
McCALLUM MOTORS LTD.
382-6122
ALSO
McCALLUM MOTORS COLWOOD CAR LOT
478-1741

Good, Clean CARS AND TRUCKS WANTED
CASH IN 5 MINUTES — PLIMLEY —
1010 Yates St.

WE NEED CARS —DESPERATELY— WILL PAY CASH OR WILL CONSIGN
HIGHEST PRICES PAID
NATIONAL MOTORS
819 Yates
Victoria's most trusted name for 69 years!

CASH FOR ENGLISH AND Volkswagen cars. Haldin Motors, 1500 Blanshard. 384-6713. 382-9065.

168 CAMPERS, TRAILERS AND MOTOR HOMES

NEW! NEW! NEW!

NOW OPEN

GOLDSTREAM Trailer Supplies
A division of Goldstream Mobile Homes Ltd.
2994 Jacklin Rd.
A complete line of
—Plumbing
—Electrical
—Heat tapes
—Pipe insulate
—Hardware fittings
—Hitches, wheels and brakes
—Appliances
for your rec. vehicle needs.
Mon.-Sat.
9-5:30 p.m.
478-8391

MUST SELL 1973 F25R GOLDEN Falcon house trailer. New condition, fully insulated, furnace, stove, oven, water heater, full bath, ready drive away. All reasonable offers considered. 592-9547.

McCALLUM MOTORS LTD.
Buccaneer campers, for Datsun, Toyota, and Mazda Trucks. Priced from only $1,195. It pays to look at Yates and Cook. McCALLUM MOTORS LTD. 382-6122.

GLENDETTE — 14 FT. TRAILER. Sleeps six. 5 yrs. old, good clean condition. Full price only $1250. MULLINS MARINE SALES LTD. 925 Yates St. 382-4515

1970 TRIPLE E 23' MOTOR home, like new, 350 V-8 Automatic Transmission power steering and brakes, heavy duty chassis, 29,000 miles, extras. $11,350. 386-3943.

GOING SOUTH THIS WINTER? 1965 Chev. ¾ ton 4-speed, trans. Rebuilt 283 V-8. New radiator, clutch. Professional custom built camper. $1400 or offer. 598-5867.

1971 25' ARISTOCRAT CLASSIC, trailer, including heavy duty hitch, anti-sway bar and all controls. 477-1398.

168 CAMPERS, TRAILERS AND MOTOR HOMES

DON'T WAIT FOR SPRING Now is the time to visit

PURVIS FLACK

And select your new recreational vehicle from this outstanding all star lineup.

TERRY, trailers and Fifth wheelers for 1974.

TAURUS. Have a look at the BOLD ONES for '74.

BOLER. The lightweight trailers for small car owners have many new features for '74.

TIOGA. Without a doubt, the best buy in Mini Motor Homes. 3 model to choose from.

SCAMPER The '74's are rolling off the production line and will arrive shortly.

GEMINI — VISTA-and-FIBREMOLD canopies for pickups installed on your truck in less than an hour.

WHAT'S MORE
We have a marvellous selection of top quality used Motor Homes, trailers, campers, and a few hard tops. They're priced to meet your budget.

PURVIS FLACK
Trailer Sales Ltd.
Dealer Lic. D 3587
SALES and SERVICE
1080 Goldstream
478-8377
YOUR SATISFACTION IS OUR RESPONSIBILITY

S. J. PEDEN LTD.
INTRODUCES THE
ALL NEW "VANGUARD" CAMPER FOR '74
See the completely restyled '74 Vanguard campers featuring roomy 60" cab-overs, spacious 7'10" width, colorful new decor and renowned Vanguard quality.

VANGUARD CANOPY TOPS
Immediate delivery of Truck Canopies to fit ½ and ¾-ton Ford, GM, Dodge and International Trucks. 4 models to choose from as low as $355 installed.

DON'T HESITATE BEAT THE RAIN!!

TRADES

CAMPERS	
8'3" Security, c-w oven	$1225
8' Caveman	$1050
8' Ran Del c-w furnace	$ 995
8'6" Sea Gull c-w furnace, oven	$1195
73 8'6" Vanguard	$1450
TRAILERS	
11' Vanguard, very clean	$1195
8' Lougheed Hard Top Tent Trailer	$ 595

CANOPY TOP RENTALS

Parts and Accessories

BUILDING?
A camper or trailer — Plans, parts, appliances, accessories and all materials in stock at reasonable prices.

S. J. PEDEN LTD.
D.L. 1054
2855 Quesnel St.
386-3464

impala CAMPING WORLD SIDNEY

TENT TRAILERS
Lionel, Apacha, Venture

FIFTH WHEELS
Skippy, Olympus, Split Liner

MOTOR HOMES
Olympus, Champion (all steel) Cabana, Luxury unit with driver's door.

ALL REASONABLE OFFERS ON REMAINING 1973 UNITS WILL BE ACCEPTED !!

10% down bank financing.

10077 GALARAN RD., SIDNEY on Pat Bay Hwy. 656-5504
Dealer No. 2456
Open every day except Monday

FENNELL'S TRAILER SUPPLIES
Parts — Propane — Repairs
Profiled Aluminum
FLEETCRAFT TRAILERS
GALAXIE CAMPERS
SPORTSMAN CANOPIES
Winter Hours
Open 7 days a week
6459 Pat Bay Hwy. 652-2511

COASTLINE
TRAILER CENTRE
1915 QUADRA ST.
388-6021
"TRY US YOU'LL LIKE US"
Dealer Licence No. D-3579

DOGWOOD TRAILER SALES
PARTS — PROPANE
RENTALS
RANDELL TRAILERS AND CAMPERS. 478-6841
2630 Deville Road
Dealer Licence D-2257
Highway 1 and Millstream Rd.

HORWOOD MAZDA LTD.
USED CAMPERS
73 OGOPOGO Camper, sleeps 4, ice box stove $1295
JOHNSON AT BLANSHARD
385-1451
DEALER LICENCE D 1207

25' AQUARIUS MOTOR HOME new May 1973, completely self contained, will take car and finance balance or ? 748-9883.

NEW 18' FLEURY MOTORHOME all steel frame, designed for cold weather. From $10,495. JACKSON'S, 974 Goldstream. D-1389.

1971 GMC 1-TON WITH AT tached 13 ft. camper, only 7,000 miles. Days 385-6131, evenings 592-9390.

28' CONCORD MOTORHOME with many extras, 1 month old, or exchange for house. See Cordova Bay. 658-8034.

MUST SELL 1972 9½' CORDALane camper, $1500 or best offer. 478-2949 after 5.

'72 G.M.C. CUSTOM CAMPER, CordaLane camper, fully equipped. 652-3041.

16' TRAVEL TRAILER, PROpane fridge, furnace and stove, $1,300. Apt. 5, 340 Island Highway.

168 CAMPERS, TRAILERS AND MOTOR HOMES

WINNEBAGO Y.E.S.
Year End Sale!
Clearout '73
SAVE $ $
CORNELL CHEV - OLDS
3050 DOUGLAS
385-5777
DEALER LICENCE D3497

Week'nder Campers
Caveman Campers
Layton Trailers
Country Squire Trailers

Along with our TRAILERS and CAMPERS WE HAVE an up-to-date SERVICE and PARTS DEPARTMENT to handle any repairs to the
R. V. INDUSTRY
PARTS — SERVICE — REPAIRS —RENTALS—
Dominion Motors
Motor Dealers Licence No. D-2946
Victoria, B.C. 1703 Blanshard
Across from the Hudson's Bay Parking Lot 385-3012

SAVE
Like new, one owner, 73 G.M.C. ¾-ton P.U. 350 V-8, 3-speed, automatic transmission, power steering, power disc brakes, all heavy duty suspension, dual gas tanks. Complete with 73 Security 9½' Camper, equipped with stove, oven, 3-way fridge, furnace, toilet, camper jacks. All this for only $6995.
For more information contact BARRY FOSS at EMPRESS PONTIAC BUICK LTD., 382-7121 or Res., 384-9059. Dealers Licence D-3482.

SAVE NEARLY $2000 ON NEW 22 ft. Winnibago. Trade and up to 7 years on balance. Call Les Blow at 385-5777 or evenings 656-4482. Cornell Chev Olds Dealer D3497.

1964 GMC VAN, INSULATED, ENgine 30,000 miles, driveline overhauled, storage ice box, $1,350. 656-4745.

1972 VW WINDOW VAN WITH camper, A-1 condition. $3600. 248-6078, Parksville, B.C.

16 FT. LOW BED TANDEM trailer, brakes, 6000 lb. axles, 4 ft. removable racks. 385-8142.

WANTED FULLY EQUIPPED hardtop tent trailer. 479-4834.

72 VW CAMPER.
385-0151.

169 MOBILE HOMES AND PARKS

WAGON TRAIN
VICTORIA'S LARGEST DEALER of Mobile and Modular Homes

2515 Government St.	386-3291
731 Goldstream Ave.	478-7333
974 Goldstream Ave.	478-5812
6647 Sooke Road	642-5533
Trans Cda. Hwy. Mill Bay	743-5571

PORT ALBERNI — NOW OPEN

OPEN 9 A.M. TO 9 P.M.
—"Modern Homes for modern PEOPLE"
—More than 30 HOMES to choose from
—SPACES available for ALL PURCHASES

ATTENTION ! !
All mobile homes are eligible for B.C. HOME OWNER'S GRANT
Dealer Lic. No. D4-148
WAGON TRAIN HOMES LTD.

Happy Valley HOMES LIMITED
Dealer's Licence No. D-1837
—$1,000 — HOMEOWNER GRANT NOW AVAILABLE
—NEW DOUBLE WIDES IN STOCK
—RETIREMENT PARK SPECIALISTS
—PARK SPACE AVAILABLE FOR ALL PURCHASES
2681 Sooke Road
478-8303

12x64 Rollohome (EXECUTIVE) Mobile Home
FEATURING:
2 bedrooms, Dutch kitchen; diningroom, custom bath. This fine home has top of the line quality that makes mobile home living truly pleasureable. It's also situated on a beautifully landscaped lot in Tri-Way Mobile Home Park. To view phone 384-8791
TOTE-EM TRAILER SALES.

ONE OWNER SPECIALS
—12x61

MOBILE HOMES AND PARKS

BOB'S MOBILE HOMES LTD.
D1478 25 Crease Ave.
SEE US NOW
Both sides of Finning Tractor
Turn right at Budget
Rent-a-Truck on Crease.
Our office is located at
25 Crease, watch for
our sign.
HERE YOU WILL SEE
Top of the Line
TIMBERLINE Travel Trailers
HOLIDAIRE Trailers
Campers and 5th Wheels
ALSO
Motorhomes by
RUSTLER and LINDY
All new 3 bdrm.
MARLETTE for '74
This unit makes you
forget double wides
at $16,595
Our popular 16' HOLIDAIRE
for '74 here now at
$3095
See our new
PARTS DISPLAY
a basement full.
Gun furnaces at $445
386-3623 478-4979

CEDAR CREEK Mobile Home Park
Large spaces, 2 recreational buildings, golf course, hiking trails etc. Children 14 years and over accepted. Pets OK, cablevision, underground services. On 45 wooded acres, planned to be B.C.'s most beautiful park. Shawnigan — Mill Bay Road. Phone 743-9711.

12X48 2-BEDROOM, 6 MONTHS old, fully furnished. 478-8565

185 CONVALESCENT AND REST HOMES

GRACIOUS MANSION IN ROCKland. Licensed as personal care home. Tray or dining room service. 24-hour nursing care. All rooms with private bath. Has vacancy for lady or gentleman. 385-4922.

LOVELY DELUXE BALCONY room with sitting room. Available couple or. Must be seen to be appreciated. 3580 Cedar Hill Rd. 385-2398.

GRANT PLACE — RETIREMENT LODGE
998 Humboldt 384-8631
Where good food and care is of the utmost importance. 24 hr. staff.

ROOMS IN PRIVATE HOME, private and semi-private. Join a happy family today. Needs to be seen to be appreciated. Reasonable rates. 478-8258.

ACCOMMODATION IN PRIVATE home, Rockland area, single or double, good meals, prestige surroundings. 384-4352.

NICE SUNNY BIG ROOM, DEluxe, main floor, just right for friends or couple. For information, 384-1750.

NICE SUNNY ROOM IN SMALL rest home. Close to General Hospital. Good meals. Call 388-7426.

CHARMING ACCOMMODATION. Ladies. No stairs. Nutritious meals. Kindly attention. 384-0693.

LOVING CARE FOR MOTHER or father. Call Mrs. Mack, 383-9315. Fairfield Rest Home.

SEMI-PRIVATE ROOM, REASONable price. Faithful Lodge. 382-1573.

190 ROOM AND BOARD

BRIGHT, SUNNY ROOM AVAILable for senior citizen. Excellent meals, reasonable rates, home care. Phone 383-1352. Sheffield Manor.

ROOM AND BOARD, 5 MINUTES from town. Men only. 386-8520.

193 ROOMS TO RENT

TOURIST ROOMS
Single $4 and up
Also weekly prices
Few light housekeeping
In beautiful historic Roccabella
777 Blanshard 385-9030

HOME AWAY FROM HOME
Comfortable quiet rooms, or room and board, by the day, week or month. Close to downtown and City buses. Colonial Inn, 270 Government St.. 384-7151.

TWO STUDENTS OR WORKING girls, single bedroom, use of game room, bathroom, fridge. Light cooking, laundry incuded. $75 each, close to University. 477-6430.

WESTWIND
INTERNATIONAL MOTOR INN
Furnished rooms, colored TV weekly maid service, monthly reates available. 478-8334.

CLEAN, COSY ROOMS. RENOvated. Single $4.50-$6.50. Double $6-$9. Weekly rates available. King's Hotel, 570 Yates. 385-9212.

WANT A NICE ROOM WITH A bath and color TV? Reasonable rates. Cheltenham Court Motel, 994 Gorge Rd. West. 385-9559.

SHARING ROOM, $47. MALES only. Hillside-Mt. Stephen area 383-5730

DOWNTOWN HOUSEKEEPING rooms. $16.50 week. Oxford Hotel. 777 Fort St. 384-5751.

SMALL PANELLED, FURnished, cablevision, fridge, cooking, $60. 1303 Gladstone, 382-6728.

ONE ROOM. $40 MONTHLY. 386-1960 anytime.

194 ROOMS WANTED

MATURE LADY ARTIST SEEKS well lighted room, James Bay area, for work only. Prefer older house. Victoria Press, Box 345.

197 HOUSEKEEPING TO RENT

BRIGHT FRONT MAIN FLOOR room. Stove, frig, sink, $80. 99 Wellington after 5.

BEDSITTING AND KITCHEN INcluding utilities. Working gentleman, non drinker. $75. 478-5151.

CLEAN ALL FOUND, KITCHEN, quiet clean working adult. 239 Superior.

PEMBROKE, FERNWOOD. 2 rooms. Quiet. Gent. $70 including utilities. 382-0729.

RITZ HOTEL
710 Fort St. 383-1021

199 HOUSEKEEPING ROOMS WANTED

RETIRED COUPLE REQUIRE furnished housekeeping accommodation. Jan. 1st to April 30. Victoria vicinity. J. MacEachran, 2—4817 - 32 St., Red Deer, Alta.

200 APARTMENTS TO RENT UNFURNISHED

THE SHALIMAR
2644 PRIOR
(just off Hillside)
We will have 1 bedroom apartments available December 1. Renting from $142. Rent includes cable, carpets, controlled entrances, etc. Adults only. No pets.
Call Res. Mgr. 388-6930 for appointment to view.
Tudor Estates Ltd.
2030 Douglas

SHORELINE APTS.
105 ISLAND HIGHWAY
Available December 1, ground floor, 1-bedroom suite, front and rear entrance, $125 including heat, cablevision, quiet block, suit middle-aged or elderly people. 479-6761.

CONDOMINIUM SUITES
FOR RENT
$500—Exclusvie modern 2 bedroom, 2 baths, shag carpet throughout. Long term lease.
$525—Deluxe furnished, Sea Front, Large 2 bedroom, 2 baths.
P. R. BROWN AND SONS, LIMITED
762 Fort Street Ph. 385-3435

GOODACRE TOWERS
350-360 DOUGLAS
Prestige accommodation overlooking Beacon Hill Park. Now available 1-bedroom and bachelor suite. For mature adults. 385-8111.

FOUR SEASONS
Large 1 bedroom, new building, carpets, drapes, coloured appliances, sauna, view. Free parking and cablevision. Quiet cul de sac, adults only. 954 Dingley Dell. Manager 383-2219.

DECEMBER 1ST. 1 BEDROOM. No pets. No children. Wall-to-Wall, drapes, heat. $145. 386-3048.

ORCHARD HOUSE
647 MICHIGAN 382-4650

200 APARTMENTS TO RENT UNFURNISHED

Montreal Trust

PROPERTY MANAGEMENT
1065 FORT 386-2111

THE WESTBAY
531 Westbay
NEW WATERFRONT APARTMENTS
Quiet waterfront location. Large spacious apartments with sweeping views of the harbour area, swimming pool, sauna, ample parking, sorry no children or pets.
1 BR from $150
2 BR. from $200
Resident Manager 385-5229

ROYAL ARCADIA
866 Craigflower
An Indoor Swimming pool is the feature of this new building conveniently situated for transportation and shopping. Large, well appointed suites. Sorry, no children or pets.
2 BR. from $200
Resident Manager 386-0124

CRAIG HOUSE
885 Craigflower Road
Quiet location on bus route with handy shopping, good parking, swimming pool and sauna privileges. Well appointed suites with W-W carpeting. Sorry no children or pets.
2 BR FROM $190
Resident Manager 382-7493

PACIFIC SHORES
2181 Haultain Street
Spacious suite in quiet Oak Bay location near bus, shops and Jubilee Hospital. Sorry no children or pets.
2 BDRM. $149
Resident Manager, 592-6350

ROYAL RICHMOND
1720 Richmond Road
Modern new building conveniently located for transportation and shopping. NO EXTRAS. Light, power, cablevision, parking, all included. Sorry no children or pets.
BACH. $128
Resident Manager, 385-6894

Prestige Apartments
1420 Beach Drive
Oak Bay Waterfront — $375
Beautiful seaviews from one of Victoria's best locations. Quality construction, luxurious design, 2 bedrooms, 2 bathrooms, soundproofing.

DANE DEVELOPMENTS 383-6222
IMMEDIATE OCCUPANCY
ONLY 3 LEFT
Children under
18 Months Welcome
SQUIRE HOUSE . . .
268 Superior St.
Easy walking to shopping.
Large Suites . . . Elevator
W-W Carpet
Latest in soundproofing
Deluxe appliances . . .
Cablevision
Controlled Entrance
Hot water heat . . .
Free Parking
2 BEDROOM From $199
To view call 383-6222
(Or Manager) 382-3787

North West Trust COMPANY

CHARTER HOUSE
435 Michigan
384-8923

REGENT TOWERS
415 Michigan
383-6216

All rental Enquiries
WELCOME
386-3534

GORGE TOWERS
200 GORGE RD. WEST
Across from Gorge Park
OPENING NOV. 15TH
44 SUITES FEATURING
—Panoramic view of the Gorge
—Extra large balconies
—Controlled entrance
—Cablevision
—W-W carpets
BACHELOR From $135
1 BEDROOM From $155
2 BEDROOMS From $185
NO CHILDREN OR PETS
Open for viewing during the week. For weekend or evening viewing, call Mr. L. Poffenroth, 383-4911.

VERMAY MANOR, 843 CRAIGflower, now renting. Attractive new apartments.
—Wall-to-wall carpet
—Colored appliances
—Excellent views
—Billiard and hobby room
—Sauna
—Elevator
—Freezer space available
—Some covered parking
—Bus at door
—1-Bedroom, from $145
—2-Bedrooms, from $180
—Controlled entrance
—Adults only
—No pets
—Resident Manager, 385-4132 or 384-2276.

TERRACE GREEN
180 CROFT ST.
—Occupancy December 1st
—One bedroom from $155
—Two bedroom from $175
—Bachelor $130
—Carpeted throughout
—Colored Appliances
—Controlled entrance
—Mature Adults only
NO PETS PLEASE
For appointment to view, call Resident Manager
384-1335

LORD AND LADY ESSEX
240—270 SIMCOE ST.
New apartment block opposite MacDonald Park in James Bay. Available 1 December '73
Bachelor, 1st. floor, $125
1 bedroom, 3rd floor, $142
2 bedroom, 1st floor, $175
2 bedroom, 3rd floor, $185
Sorry no pets or children
Contact Resident Manager or phone 388-6920 or 382-2984.

LARGE 2-BEDROOM TOWNhouse, suitable for older couple interested in country living. Located at the Mt. Douglas par 3 golf course. Sorry adults only and no pets, rent $190 per month. Enquire at Monarch Holdings Ltd. 592-0711.

LORD STANLEY MANOR
1350 STANLEY AVE.
One 1 bedroom and one bachelor. Mature adults only. Resident manager. 384-8264.

$120 1-BEDROOM MODERN, heat, hot water, fridge, range, mostly retired ladies in building 2680 Prior St. Middle aged lady or older preferred. Vacant. 384-5459.

RENT REDUCTION, BEAUTIFUL bachelor suite, to retired lady, for light caretaking duties. Inquire manager 1030 Linden Ave.

200 APARTMENTS TO RENT UNFURNISHED

Park Pacific

IMMEDIATE OCCUPANCY
THE LORD HARLEY
3220 QUADRA ST.
BRAND NEW
NOW RENTING
108 large, architect designed apartments.
—Most suites have panoramic views.
—Full-size enclosed swimming pool.
—Hydrotherapy pool and sauna.
—All wall-to-wall carpeting.
—Large, bright kitchens with colored appliances.
—Private 1-acre park with sun terrace.
—2 billiard tables in recreation room.
—Workshop.
—All suites are spacious and finely appointed.
1 Bedroom From $195
2-Bedroom, 1½ Bath From $245
2-Bedroom, Den, 1½ Bath From $285
3-Bedroom, 2 Baths From $310
4-Bedroom, 2 Baths From $350
No children or pets please. Courteous resident managers. Please contact Mr. L. Salon 386-3711, Suite No. 106 or Mr. H. Lipp, 383-2225 or 388-5491.

WATERFRONT
BRAND NEW
THE SEAPORT APARTMENTS
200 DALLAS RD.
156 Large, finely appointed suites located on the Waterfront at Victoria's gateway to the Pacific across from the breakwater.
—Wall to wall shag
—China shelves
—Luxury appointments
—Enclosed pool
—2 billiard tables, workshop
—Therapy pool-sauna
—Best soundproofing
—30" fridges in all suites
—Frost-free fridges
2 Bedroom Dec. 1st $235
Two courteous resident managers and wives to assist with your move in and care for your every need. No children or pets please. For further information call: Mr. H. Lipp, 383-2225.

BROOKSIDE MANOR
Park outlook, quiet location close to Jubilee area. Large de luxe suites.
—Hydrotherapy pool and sauna.
—Exercise room.
—Billiard room, games room.
—Hobby room, workshop.
—Covered parking, 2 elevators.
—Excellent soundproofing.
All suites contain shag carpeting and luxury appointments.
3 Bedrooms, 2 Bath, plus Breakfast Nook. Dec. 1st. $295
Mr. and Mrs. J. T. Harper 592-1112, 2623 Richmond.
No children or pets, please.

For details on all above suites, call Mr. H. Lipp, Prop. Mgr. 383-2225 or 388-5491.

VELMAR COURT
2926 HARRIET RD.
(Off Gorge Rd.)
Now renting, occupancy December 1, 1973. Controlled entrance, wall-to-wall carpet, colored appliances, large fridges, excellent laundry facilities, cablevision.
Bachelor suites from $125
1-bedrooms from $150
2-bedrooms from $175
Adults only.
Please call 479-6294 or 479-1861.

Now Renting
NIAGARA GARDEN APTS
—2 BR 2 storey townhouses
—WW carpets
—Drapes
—Cablevision
—Patio gardens
—Underground parking
—Swimming pool
—Heat, water included
—$225
—Ph. 383-8614

GORDON HEAD TOWNHOUSES
Blair and Larchwood
Perfect for family living, 2 and 3 bedroom units. Spacious living room and dining room. Wall-to-wall carpets, including all appliances, rumpus room, full basement, separate courtyard, beautiful playground. No dogs or cats. Within just 3 blocks of all schools.
477-5422
Managed by
Edgecombe Properties Limited

1939 LEE
½ block from Jubilee, same street as Eric Martin Institute.
—mature adults only
—very large suites
— next door to shopping centre
—therapeutic pool and sauna
Bachelor, $140; 1 bedroom, $159; 2 bedrooms, $200. Hatley Holdings Ltd. Res. Man. 592-7741 from 3 - 7 p.m.

HAPPY VALLEY MANOR
970 Flatman Avenue
Located 1 mile south on Happy Valley Road from Glen Lake Corner.
NOW RENTING
Luxurious new rural apartments. 2 bedrooms, $175, wall-to-wall carpets, fridge and stove, washer and dryer hookups. Sorry not suitable for children. 478-7842.

BLUE CEDAR
820 CRAIGFLOWER RD.
58 attractive new suites, renting for Nov. 1. Wall-to-wall carpets quality appliances, beautiful view with private balcony. No children or pets please. Resident manager, 383-2832.

DELUXE 2 BR APT.
Only one 2 bedroom suite left in this brand new block. Quiet 3rd floor suite at $183 per month, which includes heat, cablevision and covered parking. Many deluxe features. Ridgeway Apts. 1253 Yates Street; For appointment to view phone 383-2336 or 386-2829.

NEAR ART GALLERY
1-Bedroom Suite. Older person preferred. $120 Dec. 1st.
598-5314
Swinerton Stewart Clark Ltd.
1318 Blanshard 385-2481
Rental Agent

CASA DEL GRANDE
1555 RICHMOND
1 BR. $151
Call Resident Manager, 385-4250
BUILDERS AND DEVELOPERS

BED SITTING ROOM, SEPArate kitchen, sharing bathroom, only middle-aged or elderly, in very quiet home. Fairfield area $70 unfurnished. $75 furnished. 383-9227.

SIR JOHN FRANKLIN APTS.
3287 Quadra St.
1 Bedroom deluxe suite in new building. December first. Adults only. Bus at door. For viewing phone 385-1985 or 658-5132.

FRONT VIEW 2-BEDROOM. Heat, drapes and cablevision included. Adults only. No pets. $140 a month. Dec. 1. Esquimalt. 385-6598.

BEDROOMS WALL-TO-WALL shag, private entrance, heat included, available immediately, no children. $175 month. 386-1943 after 5.

SWIFTSURE APARTMENTS
540 RITHET ST.
Available Dec. 1st. Bachelor $135. Close, mature adult, no pets. 385-7375.

CROFT HOUSE
128 Croft St., 1 bedroom suite $140 and $145, close to sea and shopping, 382-8096.

DUNSMUIR HOUSE
831 Dunsmuir Road, 388-4943
Sorry, no vacancy
UTAH APARTMENT ENTERPRISES

CASA MONTEGO APT.
1035 PENDERGAST
1 Bedroom Suite—$140
Resident Manager 382-6350
G. and O. Holdings 598-1624

TIDELINE APTS.
1470 Dallas Rd.
SORRY NO VACANCIES
Resident Manager, 382-5851

SATELLITE PLACE
Finest waterfront condominium in B.C. 2 beds, 2 baths $500.00
The Royal Trust Co. 388-4311

BACHELOR SUITE
$110 — All utilities included. Gorge area. Near water and stores. 385-6690

45 BOYD—NEW APARTMENTS
2 bedroom, 383-8746
912 Selkirk—1 bedroom
384-0428 Abaco Realty 385-0611

COZY 1 BEDROOM APARTment, no pets, no children, mature adults, heat and water included. $160. 384-4452.

2 BEDROOM SUITE, QUIET building, older tenants. $145. 385-6311.

LADY CATHERINE APTS.
1 bedroom and bachelor available December 1. 386-2763.

COSY MODERN BACHELOR, furnished kitchen, view, quiet, Esquimalt. $100. 382-5612.

200 APARTMENTS TO RENT UNFURNISHED

P. R. BROWN RENTALS
"The People to See . . . P.R.B."
BACHELOR SUITES
$118—Oak view Manor, 3420 Quadra St. Ph. 383-9393.
ONE-BEDROOM SUITES
$125—Grant Heights Apts., 1265 Grant Street. Ph. 382-1341.
$131—Villa West Apts., 788 Dominion Rd. Ph. 382-1094.
$132—Senator Apts., 1764 Oak Bay Ave. Ph. 384-5111.
$138—Burdett Manor, 1065 Burdett St. Ph. 386-2638.
$150—Henry Hudson, 576 Simcoe St. Ph. 382-1341.
TWO-BEDROOM SUITES
$174—Townside Manor, 975 Balmoral. Ph. 384-0307.
$177—Villa West Apts., 788 Dominion Rd. Ph. 382-1094.
$180—Princess Louise Apts., 310 Robert St. Ph. 386-7455.
$190—Henry Hudson, 576 Simcoe St. Ph. 382-1341.
TRANSPORTATION AVAILABLE
P. R. BROWN AND SONS LTD.
762 Fort St. 385-3435

SEAGATE
707 ESQUIMALT ROAD
ON VICTORIA'S HARBOR WATERFRONT WITH VIEWS OF HARBOR, OCEAN AND OLYMPIC MOUNTAINS.
WITH VERY LARGE INDOOR HEATED SWIMMING POOL AND HYDROTHERAPY POOL
ALL PARKING IS INDOORS AND OUT OF SIGHT
ALL SUITES HAVE LUXURIOUS LONG SHAG CARPETING THROUGHOUT
MATURE ADULTS ONLY
NO PETS
AVAILABLE DEC. 1
LARGE ONE BEDROOM SUITE—$155
RESIDENT MANAGER 383-1731
DIAMOND DEVELOPMENTS

1-BEDROOM SUITE, $130. 2170 Haultain, adults, no pets. 382-3720.

201 APARTMENTS TO RENT FURNISHED

CRAIGFLOWER MOTEL
101 ISLAND HWY. 388-7861
Available immed. Attractive well-furnished studio and 1-bedroom units, electric kit., w-w maid service and utilities include. Phone, launderette and coffee shop. Rates by day, week or month. No pets.

THE ROYAL SCOT
425 QUEBEC ST. 385-3543
This new apartment bldg. offers: Fully furnished 1-BR suites — Color TV, shag carpets, linen, dishes, laundry facilites, indoor pool, whirlpool, sauna, games room, underground parking.
OCEAN PROP. MANAGEMENT

DE LUXE BACHELOR, 1-BEDroom suites, fully furnished, maid service, colour TV, heated indoor pool, sauna, coffee shop, dining room, bus stop at front door. Weekly and monthly rates, 388-6611. Coachman Inn.

SCOTT BLOCK
2659 Douglas at Hillside. For older person furnished bachelor with shared bathroom, $70. Includes heat, light, cablevision. Phone Manager 382-1221. Belmont Management Ltd.

BRENTWOOD INN
Quiet location on waterfront in Brentwood Bay, complete 2 room units, with kitchen facilities, everything supplied, cable TV, weekly rates, 652-2912.

WIDOW WILL SHARE NICE home with refined older couple or person over 50. Non-smoker preferred. Oak Bay area. Available Nov. 15. 592-7035.

BACHELOR AND 1 BEDROOM suites, fully furnished, coloured TV, indoor heated pool, swirl pool, saunas, maid service, restaurant and full facilities. Canterbury Inn, 310 Gorge Road, 382-2151.

TRAVELLERS INN
Deluxe rooms, queen size bed, color TV, FM radio, fully modern kitchens. By week or month. 388-6641.

SELF-CONTAINED 1-BEDROOM basement suite. Near Hillside-Haultain. $95. Everything included. 385-5170 after 5 Available Nov. 15.

2 BEDROOM, DECEMBER 1
6 months lease, color TV, $195
Includes everything except hydro.
No children or pets. 386-3048.

DEC. 1, LARGE FRONT COZY 3 room suite, suit adult couple. $145 Parklike surroundings. No pets. 384-8278, 382-9470, 1270 Yates.

2-BEDROOM SUITES FULLY furnished, utilities supplied. Calpine Motel. 652-1415.

AVAILABLE NOW, GAS FOR cooking. Near Jubilee, for quiet people. 386-6562.

BACHELOR SUITE, 10 MINUTES walk to town. Quiet adults. References please. 382-0477.

ONE-BEDROOM SUITE, MAture working person, Queens Ave., $95. 383-0130.

AVAILABLE NOV. 16, 1 BEDroom furnished, including TV, $165. 382-5248.

202 APARTMENT FURNITURE TO RENT

Three Rooms from
$30 per month
STANDARD FURNITURE
382-5111
Immediate Delivery

203 APARTMENTS WANTED

OWNERS: HOUSES, APARTMENTS, MOTELS
As an introductory offer you are invited to list your vacancies with our "Space Bank." We will send you screened, no nonsense tenants. Scores of inquiries come to our central down town office. Dickie Agencies (Bonded agents), 919 Fort St., 382-4312.

FURNISHED ONE-BEDROOM apartment in block or motel, Beacon Hill district for February-March. McCrone, 2456, Garnet St., Regina, Sask.

COUPLE REQUIRES FURnished apartment or house within 2 miles of UVic. 592-9571 after 6 p.m.

RELIABLE GIRL IN MIDDLE twenties would like to share apartment with same in Victoria area. 479-7093 after 7.

WORKING GIRL REQUIRES cottage or apartment on ocean. Lots of light. 479-6837 after 5:30.

FURNISHED, 1 BEDROOM OR bed-sitting room, kitchen, bathroom, student, 385-4190, 12-6.

206 DUPLEXES TO RENT

SPACIOUS, DELUXE MAIN floor, one bedroom, fully furnished, 5 minutes from Town and Country, utilities included. $225. 478-6842.

3-BEDROOM, SIDE BY SIDE DUplex, washer, dryer, stove, fridge, fireplace, garage, den, quiet area off Admirals. Available December 15. $235. 386-9193.

1020 ST. CHARLES
Lower 2 bedr. unit of charming converted home. Adults only, 2 beds, 2 baths. $325.00 per mo.
The Royal Trust Co. 388-4311

2900 BLOCK QUADRA 3-BEDroom duplex to rent from Nov. 15th. Bus stop at door, central for snopping. 384-0014.

OAK BAY 2 BEDROOM, 1½ bath, oil heat. Basement. No singles. $200. 598-2183.

UPPER 1 BEDROOM, December 1st. Stove, fridge, utilities. $160. 386-1604. Adults, no pets.

206 DUPLEXES TO RENT

$280.00
Lower 3 bedrooms, living room, dining room, includes utilities.
P. R. BROWN and SONS LIMITED
762 Fort Street Ph. 385-3435

ESQUIMALT
New side by side duplex, 3 bedroom, wall to wall carpeting and drapes throughout, with or without appliances close to all schools. Dec. 1st occupancy $275 per month. 386-2584.

SIDNEY, 3-BEDROOM NO BASEMent duplex. Colored stove and fridge. Drapes. Maximum 2 children. No cats or dogs. $230 per month. 2012 Ardwell. Available Nov. 15 or sooner. 384-8227 or 385-4022.

NEW DELUXE 3 BEDROOM, dining room, over 1200 sq. ft. main floor, deluxe fridge and stove, wall-to-wall throughout, utility down. New area of Langford. No pets. References. $215. 478-7356.

NEAR JUBILEE, 2 BEDROOMS, $160. Responsible people. No pets. Heated. 598-5043.

LARGE UPPER FURNISHED 3 rooms, separate entrance. Available Dec. 1. 383-1315.

207 DUPLEXES WANTED TO RENT

MOTHER, 2 CHILDREN LOOKing for duplex or apt., 2 bedrooms, around $150 month 382-0935.

210 HOUSES TO RENT UNFURNISHED

AVAILABLE IMMEDIATELY
4 BEDROOMS, 2½ BATHROOMS, A VERY NICE FAMILY RESIDENCE IN SOUTH OAK BAY, IDEAL FOR THE PROFESSIONAL PERSON. $350 PER MONTH. CALL MR. CHARMAN AT 385-9765. CHARMAN PACIFIC REALTY LTD.

GORDON HEAD TOWNHOUSES
Blair and Larchwood
Perfect for family living, 2 and 3-bedroom units. Spacious living room and dining room. Wall-to-wall carpets, including all appliances, rumpus room, full basement, separate courtyard, beautiful playground. No dogs or cats. Within just 3 blocks of all schools.
477-5422
Phone between 4 p.m.-8 p.m.
Managed by Edgecombe Proper-Limited

MORNININGSIDE WEST LARCHWOOD AND LAVAL
We will have some 3-bedroom townhouses available. Featuring 2 and 3 bathrooms, full basements, automatic oil heat, 1,220 and 1,281 sq. ft., W-W carpeting, drapes, fridge, range, washer, dryer, fireplace. Rents from $275.
Byron Price and Associates Ltd.
385-2458

UNIVERSITY GARDEN HOMES
Spacious 2 or 3-bedroom family townhouses, 1½ bathrooms, rumpus room opening onto an acre of lawn, carport, sundeck, inner court, heat, hot water, drapes, cablevision, appliances included. No pets. $225 and $250. 386-6235.

AVAILABLE DEC. 1st.
Immaculate 4-bedrm. home, rumpus rm. Wall-to-wall carpets. Doble plumbing, near University. $350 per mo. with lease. Phone V. Wong 385-2458. Byron Price and Associates Ltd.

ESQUIMALT
Immaculate 3-bedroom home, full basement, family room, living room and dining room. Available immediately. Rent $300 per month. NEWSTEAD REALTY LTD., 382-8117.

SIDNEY
BRAND NEW TOWNHOUSE
2 bedrooms plus storage room, shag carpet, 1½ bathrooms, stove, fridge, drapes, $225, 592-2389 after 6 p.m.

ON LEASE, OAK BAY EXECUtive 4-bedroom home, rec room, close to schools and transportation. $275 per month. Available Dec. 1st. 382-4151.

MODERN 3-BEDROOM, EXECUtive home, Esquimalt's Saxe Point area. Available mid-December with lease. $275. Wilson's Rental Management, 382-3941.

606 INGLEWOOD
S. Oak Bay. w-complete view of strait 6 rooms, 2½ baths, all appliances $500.00 per month.
The Royal Trust Co. 388-4311

CADBORO BAY 3-BEDROOM home, available November 15 Lease for 1 year to careful tenant Rent $225. Victoria Press, Box 309.

NEAT, CLEAN 2-BEDROOM house. Fridge, stove and oil furnace. Large lot. Saanich Road area. $250. 384-8227 or 385-4022.

LARGE 2 BEDROOM HOUSE saanich, rents at $150 trade for 1 bedroom suite James Bay, December 1. 477-8208.

1 AND 2-BEDROOM HOUSES and apartments for rent in Sooke. No pets. $115 up. Utilities extra. 642-3287.

CORDOVA BAY, EXECUTIVE seaview, 3 bedrooms, swimming pool. $350 month. Dec. 1. 388-9823.

MALAHAT 3 BEDROOMS AND den, double garage, no pets, $225. 382-7522.

$180 A MONTH. PAY ½ FOR utilities. Wall-to-wall carpet. Laundry. Nov. 15. 385-3003.

1-BEDROOM COTTAGE, $85 month, light and water included. Langford area. 478-2763.

2-BEDROOM HOUSE, $130, available now. 386-3855.

CLEAN 1-BEDROOM HOUSE, large lot, Saanich area. $185. 384-8227, 385-4022.

211 HOUSES TO RENT FURNISHED

FURNISHED 3 BEDROOMS, 2 bathrooms. Modern home on 1½ acres with 150' of glorious waterfront on Satellite Channel, 2 miles to Swartz Bay ferry terminal, 4 miles to the airport, only 20 min. drive to downtown. 12' boat and motor, with 2 sets of fishing tackle for the big ones in the front yard is included. 2—5 month lease. Phone Mr. Martin, 980-2638 business hours. 922-3000 evenings.

BRENTWOOD BAY. WAterfront. Winter months. Older couple. No pets. Reasonable rent plus utilities. 652-1751.

COSY BUNGALOW WITH FIREplace, suitable for quiet couple. All utilities included. Sorry, no children or pets. 478-3011.

212 HOUSES WANTED TO RENT

URGENTLY REQUIRED BY RESponsible working couple and 14-year-old, child. Unfurnished 2-bedroom house or duplex. Preferrably with basement in Colwood. Metchosin area. 478-8766 or 478-6023.

IF YOU DON'T WANT TO SELL your home, we have reliable tenants waiting to rent. Phone Mr. Walls, Property Management, Boorman Investment Co. Ltd., 1111 Government St., 386-9212.

QUIET AND RELIABLE WORKing couple. Require one or two-bedroom furnished house. No children or pets. Between 5-9 p.m. 384-4694.

RESPONSIBLE MAN, AGE 26 (references) would like to rent a low cost house (Victoria area) sometime in Dec. or Jan. Alan. 592-4851.

COUPLE WANTS INEXPENSIVE house or cabin. Wood stove, outdoor plumbing acceptable. Messages please at 478-6307.

YOUNG COUPLE WISHING small house to rent, between $100 $150. Please phone after 6 p.m. 384-7994.

2 RESPONSIBLE YOUNG MEN. Seek clean 2 or more bedroom house. Reasonable. Excellent references. 478-6530, 384-0306.

2-4 BEDROOM DUPLEX, SHELbourne — Gordon Head. References. Dec. 1. 386-8520.

QUIET COUPLE LOOKING FOR house in Cordova Bay area, will pay up to $200. 658-5725.

WANTED—SIMPLE SMALL CABIN plus shed suitable for boat building, 652-1757 after 6.

$20 REWARD HOUSE OR APARTment, responsible couple. Late 20s, references 658-5377.

BY RESPONSIBLE COUPLE, 2-bedroom house on lease basis. 383-3732.

YOUNG WORKING COPLE REquire 1 or 2-bedroom home, up to $175, references. 388-4837 anytime.

212 HOUSES WANTED TO RENT

ANIMAL LOVERS PLEASE help! 2 polite quiet dogs, kitten and well behaved, owners, wish to rent small house in country. Please call 388-9202 after 6 p.m.

215 HALLS, WAREHOUSES STORES AND OFFICES TO RENT

NOW!
Professional
Office Space
with
Hydrotherapy Pool
and Saunas
included.
EXCELLENT LEASE RATES
NEW BUILDING
GROUND FLOOR SPAACES
AMPLE PARKING
HIGH DENSITY RESIDENTIAL AREA
ONE BLOCK
FROM ROYAL JUBILEE HOSPITAL AND ERIC MARTIN INSTITUTE.
1939 Lee Ave.
For Further
Information,
Hatley Holdings Ltd.
385-5911 or
384-4480

Montreal Trust

PROPERTY MANAGEMENT
1065 FORT 386-2111

WAREHOUSE OR OFFICE
at 2610 Douglas Street across from Victoria Press. 3,000 sq. ft. in 1,000 sq. ft. units. New building. Heat, air conditioning and bathroom facilities in each unit. $270 per unit.

FOR RENT
966 Yates Street
ENTIRE BUILDING
60x120
Available November 15
Apply to Godfrey Walls,
Property Manager
BOORMAN INVESTMENT CO. LTD.
1111 Government St. 386-7521

NOW LEASING
RETAIL SPACE
FORT AND DAVIE ST.
BRAND NEW BUILDING
Situated across from the JUBILEE HOSPITAL in high traffic area, on site parking. Individual UNIT areas of 1,000 sq. ft. each. Completion by Oct. 30, 73. EXCLUSIVE LEASING AGENTS Victoria Realty Ltd., Don Munro, 386-3585, Res. 477-1705.

EXCELLENT VANCOUVER ISland Hwy. location now for lease. 400' Hwy. frontage, 3 miles south of Ladysmith and 2½ miles north of Chemainus. Across from Golden Trailer Park. Approx. 5000 sq. ft. in area of unfinished building. Good for commercial storage, store, warehouse, boat or automobile sale, etc. Approx. 6 acres of land has city water and B.C. Hydro connected. Interior can be built to suit tenants. Apply in writing to P.O. Box 489, Duncan, B.C.

SHOP OR WAREHOUSE SPACE. Any size area up to 17,000 sq. ft. we will divide into smaller sections, $1.20 per sq. ft. per year. Discounts for large areas. Two entire floors of 7,000 sq. ft. available. Price negotiable. Electric freight elevator, indoor loading and unloading, 824 Johnson St. 384-9865.

MODERN HALL WITH KITCHEN facilities. Will accommodate up to 125 people. Ideal for meetings, banquets, wedding receptions, small dance parties. Reasonable! At: 733 Vanalman. For information call 385-7666.

SINGLE OFFICES OR OFFICE area, We will finish to your specifications. Receptionist, telephone answering and storage area for merchandise, all available. 824 Johnson St. 384-9865.

FOR RENT
Approximately 1500 sq. ft. of showroom and display area, on one of the highest traffic count areas in the city of Victoria, with ample parking facilities. 384-8831.

APPROXIMATELY 5500 SQ. FT. of retail or office space, located in a shopping centre in downtown Sooke. Owner will rent all or portion to suit tenant. 383-6731, 478-3424.

FOR RENT
1200 square feet of prime location for retail store or offices on island highway in Duncan. Contact J. H. Whittome and Co. Limited 746-6161.

SMALL DOWNTOWN OFFICE APproximately 450 sq. ft. air conditioned in modern building, opposite City Parkade, $160 per month. 383-4168.

LANGFORD AREA, FENCED lot with building. 1800 sq. ft. Good height. Suitable for storage or warehouse. $250 per month. 478-6809.

NEW 1000 SQ. FT. CONDOMINIUM warehouse, with office and washroom, for sale or rent. Lease available. 656-5166.

631 FORT ST.
600 sq. ft. and 320 sq. ft. W-HEAT $135.00 and $40.00 per month.
The Royal Trust Co. 388-4311

FOR RENT APPROX. 2700 SQ. ft. close to downtown. Ideal for warehouse or workshop. Harknett Fuel Ltd. 384-9381.

LANGFORD, NEW BUILDING Goldstream and Spencer, retail and office space, 300 sq. ft. and up. Ample parking. 477-4925.

3,000 SQ. FT. WAREHOUSE OR storage area, city side Johnson Street Bridge, Store Street, 12' Ceilings. Phone 383-4411.

$80 MONTH, INCLUDING LIGHT, heat, telephone use, to share downtown boutique. 384-6511.

DOWNTOWN OFFICE, OR STUdio, 567 sq. ft., heat and electricity. $125. 386-3928, 477-2106.

OFFICE SPACE UP TO 1200 SQ. ft., near Mayfair, off street parking, 388-6688.

233 MORTGAGE LOANS AND INSURANCE

A VIDCO MORTGAGE MESSAGE 8 PER CENT
mortgages available for qualified borrowers. Call us for free advice.
VIDCO
386-1381

CANADA PERMANENT TRUST
Prompt
First Mortgages
at competitive rates
Call W. Morson or N. Thomas
386-7361
CANADA PERMANENT TRUST
1125 Douglas Street

FOR ALL YOUR MORTGAGE requirements. Fast, efficient, confidential service.
D. H. MacGillivray
Roberts Investments Ltd.
Bank of Commerce Building
702 - 1175 Douglas St. 388-6691

CASH FOR YOUR MORTGAGE or agreement for sale. Quick decisions and highest prices paid. M. Braithwaite, Financial Survey Ltd., 384-9305, Res. 592-0638.

233 MORTGAGE LOANS AND INSURANCE

WE SPECIALIZE IN FINANCING
LAND
DEVELOPMENT
OR
SHORT TERM
HOLDINGS
ANYWHERE
IN B.C.
1ST OR 2ND
MORTGAGE LOANS
ACREAGE—WATERFRONT
ALSO CASH VALUATIONS ON EXISTING MORTGAGES OR AGREEMENTS GIVEN WITHOUT OBLIGATION
COURTESY TO FELLOW BROKERS
CALL THOMAS SN.
PHONE COLLECT
OFFICE 384-7128
RESIDENCE 479-6382
Douglas Hawkes Ltd.
990 Blanshard St.
Victoria, B.C.

NO BONUS
1st and 2nd
MORTGAGE LOANS
Here is your opportunity to borrow the inexpensive way. You may borrow up to 90 per cent of your propery value whether your home is paid for or not. No amounts too small or too large. Interviews in the privacy of your own home.
EXAMPL

240 BUSINESS OPPORTUNITIES

23 UNIT MOTEL
NANAIMO, B.C.

One of VANCOUVER ISLAND'S finest 23 UNIT MOTELS situated close to city centre and in excellent condition. Colored television, several 2 room kitchen units, private patios and very attractive 2 bedroom suite for owners. Attractive financing available and priced for quick sale at
$248,000
For further particulars, please call Wil Wilson or Clare Belcher at 384-9335. (New MLS)

A. BERNARD & CO. LTD.
655 FORT ST. 384-9335

MOVING. BEAUTY SALON FOR sale. Low priced for quick sale. Downtown area. 478-3423 after 5.

FULL RESTAURANT EQUIPMENT and stock for sale, good condition. 916 Gov't, 383-0333.

TRANSPORTATION COMPANY FOR SALE 112-749-3481.

244 REVENUE PROPERTY

FAIRFIELD REVENUE 17 SUITES

This older, but beautifully maintained building in prime Fairfield location has mixture of 1-bedroom and bachelor suites. All suites are very spacious and the grounds are in immaculate condition. No vacancy in last 13 years. Ideal situation for owner-occupier. Rarely does a building of this nature come on the market. Good return on asking price of $165,000. For further information on this excellent investment, please call:
DAVID BILLINGHAM
388-6424 512 Fort Street
BAYSHORE REALTY LTD.

44 SUITES
Opportunity to obtain major interest in this attractive modern apartment block. 1 and 2 bedrooms, hot water heat, elevator, large mortgage available.

19 SUITES
Plus 2 offices, walking distance from town. Approx. 6 years old, elevator, wall-to-wall carpet.
$175,000

A. BERNARD & CO. LTD.
655 FORT ST. 384-9335

APARTMENT BUILDING NEAR BEACON HILL PARK
Trades will be considered on this lovely 36 suite apartment made up of bachelor, 1, and 2 bedroom units. Fully rented, only 2½ years old, and in excellent condition. Olympic Mountains and ocean views, only 1 block from Dallas Road Waterfront promenade. Full particulars from W. MICHAELS, at 598-3344.

JACK MEARS'
OAK BAY REALTY LTD.
3618 SHELBOURNE

DOWNTOWN DUPLEX PLUS
18-year-old duplex in good condition. 900 sq. ft. each side. 2 bedrooms, large kitchen and living room with fireplace on upper floor. Lower floor has two one-bedroom units, self contained, hardwood floors. Present return $520 per month. New furnaces. Reasonable taxes. $48,900.
Doug Cole, 478-5561, 478-4494.
BLOCK BROS. REALTY

44 SUITES
8 PER CENT FINANCING
Five-year-old block near government offices.
6—2 Bedroom
30—1 Bedroom
8—Bachelor
Call ALMER OLSON, The Royal Trust Company, 384-8001.

GOOD RETURN ON INVESTMENT (10%)
20-suite apartment. Price $155,000. Total income per month $1,655. PAOF or $15,000 down. Vendor will carry balance to good covenant. Call JOHN NORTON, 388-6162 or 386-8321. Homefinders, Wall and Redekop.

20 SUITES
Fort Street Area
Excellent location and not quite one year old. This building has quality w-w carpeting, balconies, elevator, 19—1 bdrms and one bachelor suite. Priced at $265,000. Exclusive with
388-4271 RICK KINNIS 477-9394
J. H. Whittome and Co. Ltd.

FOUR PLEX
4—Two bedrm Apartments, all carpeted, 4 ranges, 4 refrigerators, electric heating; utility room plumbed for W-D, paved parking area. Stucco and siding. Over $7400 gross income. Total price $63,500. Call TED CHARTRES 479-1667 res. 385-5508.

J. H. Whittome and Co. Ltd.
Royal Oak Branch

ROCKLAND AREA
REST HOME
Larger Tudor style home in this desirable location. Well built, extensively renovated and immaculate thru-out. Licensed for 15 guests plus owner's accommodation $90,000. For details please call HERB MCDANNOLD, 658-8844, or CANADA PERMANENT TRUST, 382-9191.

NEW LISTING!
FAIRFIELD—$59,000
Large home which has been converted. Easy care property, stone stucco exterior and aluminum windows. For further information contact DIANNE LARGE, 384-9860 or 386-8321, Homefinders, Wall and Redekop. MLS.

GOOD FINANCING
Off Fairfield Road 327-9 Masters on Moss Rocks. Good View of sea, Valley and City and Mt. Baker. Has many built-ins plus 9 B.R., 7 Bathrooms, 5 L. Rooms 5 F. Places, 4 sundecks. Wall to Wall all this and more for $126,000. Call SUE WARKE, 386-0414 or LARRY QUAGLIOTTI, 479-6609 or 388-6231. Island Pacific Realty.

REST HOME
JAMES BAY
Well constructed larger home converted and licensed for 12 guests. Excellent occupancy, well operated and exceptionally clean. $60,000. (MLS 3892). For details please call HERB McDANNOLD, 658-8844, or CANADA PERMANENT TRUST, 382-9191.

DUPLEX
ESQUIMALT
2-bedroom suite and 1-bedroom suite. Zoned for condominium. $28,900. Call:
JOHN HOLMS of
JACK MEARS
OAK BAY REALTY LTD.
386-2291 anytime

DUPLEX
Side-by-side, two bedrooms each, all electric heating, could be easily converted to 4 or 6-plex in the future. At $48,000 this is most attractive to an investor. Only 5 years old. Please call J. J. WILLIAMS for further information, 386-2955 or res. 479-1163. Mayfair Realty.

LUCRATIVE BEAUTY SALON
Desire a business that will really curl your hair? Try a $12,000 plus net profit and call GLENN NICHOLLS, Island Pacific Realty, 388-6231 or 479-5971.

SIDE X SIDE DUPLEX
3 bedrooms up, 1½ baths, shag throughout, fully applianced. Easy Terms, $60,900. GLEN NICHOLLS, Island Pacific Realty 388-6231 or 479-5971.

WATERFRONT DUPLEX
Good up and down duplex on Gorge big suites, rents $400 per month. Early vacant possession. Asking $49,500 with good finance available. Phone Humphry Golby, 592-6730 or J. A. Henderson Realty, 385-9741 anytime.

APARTMENT BLOCK
$136,000 — 10 spacious modern 2 bedroom suites; each suite has own heat thermostat, 8 have balconies. Choice full occupancy area. On one lot, easy upkeep. As low as $40,000 down will handle. Call Fred Marconi.
MARCONI REALTY 386-3941

OLDER 4 SUITE APARTMENT, all have 2 bedrooms, good location, needs modernizing. G. Devlin, 385-2725.

244 REVENUE PROPERTY

WHYTE & GOWER
OAK BAY
PROPERTIES LTD.
PICTURESQUE. $54,900
Privacy, without isolation, in Fairfield's restful, pretty section. Four good revenue producing, 1-bedroom, self-contained units. All services are in excellent condition. Brick fireplace adds cozy note to large entrance foyer and there are 3 more fireplaces to be seen. With substantial down payment owner will carry balance at less than current rates. See it today with HARRY PALM 384-7229 or DAVE GIBSON 388-5647 or call 592-2407 anytime.

ESQUIMALT — DUPLEX
This 7-year-old side by side is served by 2 city bus lines. 2 bedrooms each side with a developed rec. room on third Bdrm. on lower level. Easy care lot. Existing low interest mortgage or can be refinanced. Deluxe appliances included. This sturdy and attractive duplex is offered at $58,900. For viewing call HARRY PALM 384-7229 or DAVE GIBSON 388-5647 or 592-2407.

REST HOME OR POTENTIAL GUEST HOUSE
Over six thousand square feet of beautifully finished living area in an OLD WORLD CHARM home of distinction. Large treed, landscaped lot, in a prestige area of Victoria. Presently operated as one of the finest Resthomes in our area. It could well net you in excess of $17,000 per annum before financing and depreciation, which could be increased in proportion to your work load as owners. Price includes land, buildings, furnishings, kitchen equipment etc. FULL PRICE—$169,000. Let's discuss the unlimited potential of this property. Please phone B. E. JEFFERY at 598-3321.

JACK MEARS
OAK BAY REALTY LTD.
2194 OAK BAY AVENUE

Seven Blocks
To City Hall
1251 Pandora — 5 suites all self-contained, 1—2-Bedrm. unit, 4—1-Bedrms. Recently repainted inside and priced at $49,900 with income of $605 per month. Owner says sell and price may be negotiable. Fully rented and close enough to everything to keep that way. Stucco exterior, good parking. Make your offer today — terms easily arranged. Don't put off seeing this or you'll pass up a rare buy. MLS 3965.
Bill Westcott
385-7761 (24 Hrs.) 386-0273 (Res.)
D. F. Hanley Agencies Ltd.

STEVE MOONEY
385-7761 Anytime
D. F. HANLEY AGENCIES LTD.
SIDE-X-SIDE DUPLEX
FULL BASEMENT
ESQUIMALT
Each unit comprises entry hall, LR with oak floor, electric cab kitchen with dining space, 3-pce. bth, 2 bedrooms plus 3rd bedroom in basement. OOM heat, carport, situated on an 82x180 ft. lot on Admirals Rd.
PRICE $42,000
ED JUPP 385-2481
Swinerton Stewart Clark Ltd.
1318 Blanshard

28 SUITES
Easy, Easy Purchase
You won't believe how easy it is to own this attractive 4-year-old apartment block. Low low down payment if desired (or trade-in), easy financing and an almost nil vacancy rate make this a most desirable property. Offered at $339,000, all types of trade in property considered. Please call for further information on this and other revenue properties.

OPPORTUNITY KNOCKING
Invest in the future by acquiring this Marina consisting of over 13 acres with foreshore lease, 4 A-frame cabins, over 1700' waterfront, fresh water pool, Food store, rec. centre. Private 2 BR modern home. Asking $527,000. For further details and information call:
RUSS McDOWELL 386-3231
Block Bros. Realty

DUPLEX PLUS HOME
$39,500
Good return on this investment. Duplex has one two-bedroom unit and one three-bedroom. Big family kitchens, large living rooms, appliances included. Home is a one bedroom with one room in basement. Close in town location. New MLS. For further information and to view this property please call:
386-2111 592-3611
MICHAEL McKENNA
MONTREAL TRUST CO.

PRIME APARTMENT ZONED property with older revenue building. Vancouver Collinson area. $55,000. Call G. Devlin, 385-2725 or 384-4960.

UP ISLAND 38 SUITE APT. APproximately 6 years old, 3, 2, 1 bedroom suites sea view, ideal for manager-owner, phone 386-0043.

245 REVENUE PROPERTIES WANTED

WANTED TO BUY
We represent out of town buyers interested in purchasing apartment buildings and/or revenue producing property. Our clients are prepared to make cash offers on any property that will return 10% on their investment. Interested parties should contact Mr. Eric Brown or Mr. J. Fullbrook at the Empress Hotel November 15th and 16th.

SIDE-BY-SIDE OR UP AND DOWN DUPLEX WANTED. Purchaser will not occupy suite. From $5,000-$10,000 cash to handle. Highest possible monthly prepayments based on 100% of income return to you, the vendor, or mortgagee. Call JOHN RUSSELL, 386-2955 or 592-3248, client waiting to inspect. Mayfair Realty.

HELP!
Must find side by side modern duplex in good area, to $60,000. L. NOBLE, 386-2955 or 658-8968. Mayfair Realty.

4-10 SUITE APARTMENT, with 3-bedroom owner's [illegible] 479-7094.

247 COMMERCIAL OR INDUSTRIAL PROPERTIES

IDEAL INVESTMENT
Choice COMMERCIAL AND RESIDENTIAL PROPERTY — Located on Burnside and Manchester. A very busy thoroughfare approx. 12,000 sq. ft. Also INCLUDES (2) OLDER HOMES and ONE OFFICE BUILDING. This property may be rezoned to COMMERCIAL — or LTD. LIGHT INDUSTRY area showing rapid growth.
Phone J. T. MILLS, res. 477-5938 or Bus. 385-3411. Ker and Stephenson Ltd., 680 Broughton St.

NEW WAREHOUSE
Approximately 1,600 Sq. Ft. Cement Block, Cement Floor.
$48,500
DON LEWIS
386-9181 385-8784
Douglas Realty Ltd.

Commercial Zoned
$29,900
If you are paying rent and the pedestrian traffic count is not essential, then you should consider the purchase of this property. Lot size 44'x125' app. A renovated frame building with space for cars or trucks. Mayfair just off Douglas.
88-4271 JOE MANTON 382-5211
J. H. Whittome and Co. Ltd.

GREAT INVESTMENT!!!
LOOKING TO THE FUTURE
Light industrial zoned lot comprising of a duplex and house, 60x120 — 7200 sq. ft. Bringing in revenue of $330 per month. Close to Government St. and Gorge Rd. Asking $43,500.
D. H. MacGillivray
Roberts Investments Ltd.
702-1175 Douglas St. 388-6691

20 ACRES
MALAHAT—SPECTACLE LAKE
1/3 mile highway frontage. No zoning. Flexible terms. $50,000. Call
JOHN HOLMS of
JACK MEARS
OAK BAY REALTY LTD.
386-2291 anytime

GLADSTONE
45'x97.2' lot zoned C-1 with 608 sq. ft. bldg. with bsmt. Asking $22,000 (MLS 5471). For details call HERB McDANNOLD, 658-8844, or CANADA PERMANENT TRUST, 382-9191.

247 COMMERCIAL OR INDUSTRIAL PROPERTIES

FERNWOOD AND BAY AREA
15,500 sq. ft. of corner property. Now zoned duplex. Ideal for 20-25 suite apt. Excellent location to heart of city. Transporation and schools. Inquire at once to
OLIVE L. MARTIN
386-3231 385-7266
Block Bros. Realty

ASKE HOLDINGS LTD.
Company requires commercial lots big or small, with or without buildings. Please call 656-1162.

21,000' APARTMENT PROPERTY. Esquimalt Road, with current revenue. $117,000. 388-6101, anytime.

250 HOUSES FOR SALE

D. F. HANLEY AGENCIES LTD
3293 DOUGLAS ST.
385-7761
OR
3021 SHAKESPEARE ST.
388-4294

ESQUIMALT
$36,500
Something pleasantly different for your family. Over 1500 sq. ft., 4 good sized carpeted bedrooms, 5-pce. vanity bath. Entertainment size living and dining rooms, beautifully carpeted, beamed ceiling and panelled with sable cedar planks. Large breakfast area and built-in range in modern kitchen. Secluded patio. Close to schools, shops and buses. You must see inside! Call for appointment to view:
MARION HAMILTON
382-0894 388-4294
—D.F.H.—

NEW LISTING
HUGE
DELUXE
REC. RM. 18x36
3 BATHS, 4 BRS.
Only $59,500 for one of the most ENCHANTING HOMES in N. Sidney, the most delightful HOUSE-PLAN I have ever seen. Post and beam construction extending to huge roofed balcony (with glimpse of Roberts Bay) over DBLE CARPORT, supported by massive laminated beams, extra parking, as well. Large, newly carpeted, IMPRESSSIVE ENTRANCE on ground floor leading to modernistic stairs or to LUXURIOUS Rec Rm with dble sink behind smart bar, wrapped in costly shag rug plus wall covered to match. BRICK FIREPLACE, sliding glass doors to private patio, 3 pc bathrm and W-W carpeted 4th bedrm, down also. W-W carpet over oak on 2nd floor hall, LR and DR — Floor-to-ceiling GENUINE WHITE BRICK FIREPLACE. EXTRA LARGE MASTER BEDRM, walk-in closet and en-suite bathrm, exquisite 4 pc bathrm, large eating area in lovely kitchen, garburator, intercom, phone jacks, costly landscaping, LARGE LOW INTEREST MORT. Hurry for this beautiful executive home on elite cul-de-sac, close to all levels of schooling!
MABEL CRACK
385-7761 (24 Hrs.) 658-8594 (Res.)
—D.F.H.—

NEW LISTING
$29,900
FERNWOOD - BAY
This 2-bedrm. bungalow is very CLEAN and soundly built. Has LR with fireplace and good oak floors, kitchen is 15x10 modern and bright, W-W in hall and bedrms. FULL BSMT. and drive-in garage. Convenient location. MLS.
JERRY MIREAU
385-7761
—D.F.H.—

WANTED
—2 bedrooms, full basement home, 2½ mile circle. $27,000 to $34,000.
—3 bedroom home with full basement suitable for further development. University or Springridge areas. $40,000 to $45,000.
These and other listings are DESPERATELY NEEDED NOW! Genuine prospects. Please call now for fast, efficient and thorough service.
STEVE MOONEY
385-7761 Anytime
—D.F.H.—

IMMACULATE
This fine 3-bedroom, 1½ bathrm, full basement home is perfect inside and out! Gleaming floors, sparkling kitchen, a spotless basement with a den and a roughed-in rec. room. IT'S BEAUTIFUL! Very attractive feature fireplace and sliding glass doors from dining room to large sundeck. All set on a lovely, private lot with lush lawns and shrubbery. WON'T LAST LONG AT $43,900. SEE IT NOW!
STEVE MOONEY
385-7761 Anytime
—D.F.H.—

$32,900
Very attractive and very well kept 2-bedroom, full basement home on a beautifully landscaped lot with secluded backyard. Living room with fireplace, separate dining room and extra bedroom in basement. Drive-in garage, fruit trees. WELL PRICED — HURRY!
STEVE MOONEY
385-7761 Anytime
—D.F.H.—

Stunning Panorama
The view of woodlands, mountains and sea from this bright, beautiful, NEW 3-bedroom, 2 full bathrooms, full basement home are absolutely breathtaking! Living room, dining room, family room and master bedrm. are all strategically located in order to take advantage of this fine home's secluded vantage point. Tasteful, charming and spacious, it stands as a quiet sentinel overlooking the treed vista that surrounds it and will provide a world of living ease and luxury for its proud owners. Please call for further information. $79,500. MLS.
STEVE MOONEY
385-7761 Anytime
—D.F.H.—

QUADRA AREA
2 bedroom full basement home. Corner lot. Well maintained, large kitchen requires extra cupboards, good investment, price $26,900. Short walk to Woolco, Quadra School area. Be sure and call Elsie O'Brien, Homefinders Wall and Redekop Ltd. 386-8321 anytime.

TOWN AND COUNTRY REALTY
382-7276
3579 DOUGLAS STREET

SOUTH OAK BAY, 1200 SQ. FT., 3 bedroom, family room, newly renovated, double garage, $43,500. 598-5037.

250 HOUSES FOR SALE

P. R. BROWN
AND SONS LTD.
HILLSIDE
OFF DOUGLAS
$29,900
Lot 30x120, 2 storey building with basement. New wiring — gas heat 3 years old, 20' setback, 50' backyard, garage.
385-3435 K. O. MOORE 385-4227
—P.R.B.—

SIX-ROOM HOUSE
HOME OR
REVENUE
Presently used as a rented duplex, this six-roomed house has two bathrooms and is capable of use as a family home, has an efficient oil hot air furnace. Nice lot size, 58x135.3, zoned for apartment use and only asking $28,800. Try your down payment. MLS 5719. To view call:
STAN WINTERBOTTOM
385-3435 598-2253
—P.R.B.—

75 FEET
LAKE FRONT
A beautiful bungalow on Florence Lake. Large living, dining room, 2 bedrooms and a den. All wall-to-wall carpets. Large windows from living room and dining room looking out on the lake. Enjoy your summer from patios front and back for any time of the day. Low taxes and low operating costs, with electric heat in a well insulated home.
IMMEDIATE OCCUPANCY
385-3435 K. O. MOORE 385-4227
—P.R.B.—

FAIRFIELD NEAR
THE SEA, IDEAL
FAMILY HOME
This new exclusive listing comprised of large living room with fireplace, separate dining room, also good-size eating are off kitchen. Five bedrooms and 1½ bathrooms. Full high basement. Double carport under sundeck. Many extras. Nice lot with fruit trees. Price $45,900. Call anytime.
385-3435 MRS. HARTT 478-4090
—P.R.B.—
P. R. Brown and Sons Ltd.
762 Fort St. Victoria, B.C.

MAYFAIR
REALTY
3153 Douglas St. 386-2955
WOODWARD'S MAYFAIR CENTRE

COLWOOD LAKE
ESTATE $52,900
4-year-old spacious family home, 4 bedrooms, 3 bathrooms, den, separate living and dining rooms, all wall-to-wall, fireplace, large kitchen, big sundeck, full basement, double carport. Beautiful lot, heavy shake roof, all appliances (also dishwasher). Must be seen to be appreciated. Call ROMA NICOLL, 386-2955, eves. 384-4827.

NEAR LAKEHILL
SHOPPING AREA
Good 3-bedroom home, nice living room, floor-to-ceiling fireplace, in-line dining room, kitchen with utility off. Basement with den. Large lot. Asking $47,900. MLS. To view call ROMA NICOLL, 386-2955.

THIS IS IT!
Right in the middle of ½ acre of trees, shrubs and lawn is a solidly built 3 bedroom, 1½ bath home with 2 fireplaces, large living room and dining room, hot water heating and many more desirable features such as its LOCATION — just on the Oak Bay border. Only $45,000. Exclusive with LEIGHTON NOBLE, 386-2955 or 658-8968.

3 ACRES
Where the trees are tall and the air is pure—a 3 bedroom home that is different. The living room and dining room are hexagonal with a floor to ceiling fireplace, wrap-around deck with Highland vistas — OOM heating — on 4½ mile circle in the Highlands. To see this unique country home, call J. J. WILLIAMS at 386-2955 or res. 479-1163, but hurry — this will not last — $39,800 cash. MLS 5952.

IMMEDIATE
POSSESSION
See this very spacious 1,500 sq. ft. family home in a very convenient location. Main floor has been completely remodelled, large living room with fireplace, big separate dining room, family kitchen with sundeck off, 12x18 master bedroom with ensuite plumbing, utility room off kitchen. Full basement. Asking $35,900. FRANK BOUSFIELD, 386-2955 or res. 479-1000. MLS 5866.

A TOWNHOUSE
IS A GOOD BUY!
2 years old, $29,900, 3 Bedrooms, 1½ bathrooms, living room, fireplace, dining room, kitchen with lots of cupboards, plenty of storage, basement, 2 car parking. This is clear title. Try new CMHC financing. LOW DOWN payment. These properties APPRECIATE. The same as an individual home. To view call ROMA NICOLL, 386-2955, eves. 384-4827.

SOLID COMFORT
Older 2 bedroom home on Cloverdale with all modern conveniences. Price of 526,500 includes electric stove, fridge and automatic washer. Bus to the door or walk to near-by shops. Separate garage. Fruit trees and ample room for a garden on the 130x70 lot. Call DAVE FYVIE, 386-2955 or 383-4066.

YOU CAN
AFFORD THIS
James Bay house — it is only $24,900 — large living and dining rooms — gracious entrance hall — 3 bedrooms and a bath up — plus a full basement — modern oil furnace — first-class wiring — very small lot for lazy gardeners — walk to town. A very economical sturdy older home. Call J. J. WILLIAMS, 386-2955, to see through. MLS.

OAK BAY
VILLAGE
Lovely 1 BR condominium. New block, so handy to shops, bus, etc., wall to wall, artif. fireplace, many cupboards and shelf divid. to dining area. Many nice trees.

ASKING $20,500
ESQUIMALT
Near the sea. Cozy 2 BR home. High location with view from patio. Charming room for contemplation with stained glass windows. Wall to wall throughout.

ASKING $29,900
GORDON HEAD
In this desirable area, 3-4 BR home. Lovely treed lot, use of extra lot next door, great for the kids.

ASKING $47,500
PLEASE CONTACT
TOVE BARLOW
386-7521
SERVICE WITH INTEGRITY
Boorman Investment Co. Ltd.
1111 Government

SAVE
DIRECT FROM
BUILDER
Spanish style 3-bedroom, 1½ baths, full basement, in beautiful Brentwood by Butchart Gardens. Dream kitchen with dishwasher, excellent carpet throughout and light fixtures you'll appreciate. Large 9¼% mortgage, $39,500. Call Bill Middleton anytime, 388-9626.
GARTHLAN DEV. LTD.
386-1084 386-7086

LOVELY FAMILY HOME, CONveniently situated. 1100 Oak floors, large basement, drive-in garage, lovely garden with green house. $34,900. Owner 383-5972.

250 HOUSES FOR SALE

FOR SALE
Royal Trust
"THE SIGN THAT SELLS"
3400 DOUGLAS ST.
384-8001

JUST LISTED
CITY LOCATION—$19,900
Owner's plans require a quick sale. Two bedroom bungalow with combined living room-dining area, 13'x9', kitchen plus pantry. Partial basement contains ample storage area, automatic oil furnace. Electric hot water tank, copper plumbing. Situated on smaller city lot near Kings Road and Graham Street. (New MLS.) Phone JOHN PINCHBACK, The Royal Trust Company, 384-8001 or 658-8895.

SIDNEY AREA
Almost new three-bedroom bungalow, two bathrooms. L-shaped living and dining room, brick fireplace. Sliding glass doors leading to sundeck over carport. Tastefully papered and decorated. You may assume a large 9% mortage. Asking $38,900. Call MERYLE HAYS, The Royal Trust Company, 384-8001 or 477-8324.

4077 CAREY ROAD, $19,900
Two bedroom, part basement home located on large high lot with view of the valley. At the asking price, it is well worth buying as a holding property. MLS 5807. To view call STAN SAGE, The Royal Trust Company, 384-8001.

CO-OPERATIVE SUITE
Oak Bay Marina provides a lovely and interesting view from directly across the street. Prime location for retired folks. Spacious third-floor suite comprising living room, dining area, kitchen, three bedrooms or two with den, two bathrooms. Full price $45,000. For more details or to view phone JOHN PINCHBACK, The Royal Trust Company, 384-8001 or 658-8895.

NEAR GOLF COURSE
BRAND NEW
CITY LOCATION
This lovely home is now completed for your inspection featuring lovely living room with fireplace. Large dining room 11.6x12.6 with French doors to small sundeck and gold wall-to-wall throughout. Sunny kitchen with walnut cupboards and eating area. Three lovely size bedrooms, four-piece bathroom and master bedroom has en suite. Full basement with sliding glass doors to patio. Large roughed in recreation room with extra fireplace. Situated on lovely lot. Asking $47,950. PETER TERVEER, The Royal Trust Company, 384-8001.

COLWOOD — COUNTRY LIVING
ONLY $22,900
Just listed, an ideal starter home located in Colwood close to schools, bus and shopping centre. Living room with oak floors, two bedrooms. Family size kitchen with eating area. Taxes only $1.00 per year for homeowner. MLS. To view call MARGARET JOHNSTON, The Royal Trust Company 384-8001 or 479-1589.

TURGOOSE POINT
$53,500
SEAVIEW
Now under construction and ready for December 1 occupancy. Features lovely living room, dining room in line with exquisite fireplace. Sunny kitchen with large sundeck. Three bedroom, four-piece bath and master bedroom has en-suite plumbing. This home features ground floor entrance hall, lovely recreation room area and large level lot on sewer. Call PETER TERVEER, The Royal Trust Company, 384-8001.

NORTHRIDGE AREA
$39,900
Just listed this lovely split level home in excellent area featuring living room with carpet over hardwood floor, corner fireplace. Dining area. Step-saving kitchen, three excellent size bedrooms and four-piece bath. Basement with extra bedroom and drive-in garage and laundry area. Call PETER TER VEER, The Royal Trust Company, 384-8001.

WALL & REDEKOP HOMEFINDERS REALTY LTD
1820 BLANSHARD ST. 386-8321

SAANICH
Extremely convenient location to down town for all types of stores and close to Swan Lake for recreation. This compact home is ideal for working couple. Two-bedroom and bath upstairs, with 1 bedroom and bath completed for possible in-law suite or recreation area downstairs. Call day or evening. DOROTHY WOOD 386-8321.

3-MILE CIRCLE
Trade UP to a new 3 bedroom home on quiet cul-de-sac. Rock fireplace, wall to wall throughout. Master en-suite. 2nd fireplace and 2 piece bathroom in basement. MLS. Price $52,000. Ring DAVE ROBERTS, 386-8321, home 477-1317.

MOUNT TOLMIE —
SPLIT LEVEL
Three bedrooms (master en-suite), eating area, large kitchen with eating area, dining room, living room with fireplace, family room with exit to rear yard, hobby and laundry rooms, carport with storage area, large rear yard with fruit trees, nicely landscaped. $45,900. MLS 5831. To view call GEORGE PHILIP, 386-8321 or 477-3170.

LIKE AUCTIONS???
Well here's a great excuse to go! Invest in this second hand business. Sound good? For appointments to view stock, contact DIANNE LARGE, 386-8321 or 384-9860.

COMMUNITY ASSOCIATIONS
ATHLETIC CLUBS
Form together and provide a permanent meeting place for your regular activities. 2276 sq. ft. on main floor plus fully developed basement and kitchen facilities. Separate 5-room modern residence with basement. Plenty of parking space. Sidney area. For full particulars, call JOHN Tisdalle, 656-1789 or 386-8321.

NEAR WOODWARDS
Cosy one-bedroom cottage, 1 block to bus, fenced yard. Price $22,000. New MLS. DAVE ROBERTS, 386-8321, home 477-1317.

$28,000 — 3 BEDROOMS
NEAR OAK BAY
Excellent buy and good area. Two bathrooms, housekeeping room in basement — 50 ft. wide lot by 110. Oak floors, fireplace. MLS. 5508. Call MARGARET BRIDGER, 386-8321 or 592-4778.

BEAUTY PARLOR
EXCELLENT LOCATION
GOOD EQUIPMENT
Call now to view this shop with excellent potential. MARGARET BRIDGER, 386-8321 or 592-4778.

MOUNT NEWTON-
PAT BAY AREA
Enjoy country air and water view from this well designed 4 bedroom home with more room still to be utilized. Well priced at $55,000. For further information contact DIANNE LARGE, 386-8321 or 384-9860.

SHAWNIGAN
REALTY
Shawnigan Lake
383-0311 743-5311
Operated by Mr. John Ettema
26 years' experience

3 BEDROOM
Exceptional quality. You cannot buy a house like this anywhere in town. Located in good area in Victoria West. Like new. Living room and dining room. Fireplace. Full high basement. Expensive hot water heating system. Priced at $36,900. MLS. 5828.
GEOFF HODGSON
383-0311 384-7474

OAK BAY — 2555 MARGATE AVE. 3 or 4 bedrooms, $48,500.

250 HOUSES FOR SALE

CANADA
PERMANENT
TRUST
ON DOUGLAS AT FORT

Guaranteed Sale
Before you list find out how this cap work for you, 382-9191.

Property Appraisals
R. S. (Gus) DYER 598-2348 or 382-9191

Selling your house. List with
THE BEST IN THE WEST
'THE ODD COUPLE'
SID HASLAM GRAY LAITE
477-1994 656-5267
or call them at CANADA PERMANENT TRUST, 382-9191.

CONDOMINIUM
Brick FP in lge. LR, separate dining, kit. with eating area, W-W thruout, 3 BRs or 2 and den. Lge. private balcony. Very soundproof, controlled entry. An excellent buy and easy overhead, just $29,900. Call us. SID HASLAM, 477-1994, GRAY LAITE, 656-5267 or 382-9191 (MLS).

HERE IT IS
OAK BAY
The choice location for utmost privacy in an executive home of superb quality must be this home on Plymouth. 3 lovely BRs, 3 bathrooms, lge. LR, 2 FPs, HW floors thru-out. Delightful rec room, den, whatever you want this house has it! Priced at $69,900. SID HASLAM 477-1994 or GRAY LAITE 656-5267 or 382-9191 (MLS 4950).

BEAUTIFUL
HIGHLANDS
Country living at its best less than 20 min. drive to town. Well built bungalow, 5 years old, 2 or 3 BRs, LR with raised FP and dining area on 1.17 acre lot. This charming property priced at $31,900 with early possession. Call WM. SANDERS, 479-3394 or 382-9191. (EXCL.)

BROADMEAD
$59,800
BY A MASTER CRAFTSMAN
An executive home for the discriminate buyer. Features spacious entry to lge LR with impressive stone FP, a separate formal DR plus a delightful family rm. 3 good size BRs with two x pc and one 2 pc baths. Richly carpeted thru-out with many more interesting features. A pleasure to show—please call HERB McDANNOLD 658-8844 or 382-9191 (MLS 5486).

TOWNHOUSE
$22,500
TRY TO MATCH THIS
Features a lge LR, DR and kit, 3 BRs, all good size with WW thruout. Included in price are new range, frig, drapes and Tudor Styling exterior finish. This could be yours for as little as $2,250 down. For details please call HERB McDANNOLD 658-8844 or 382-9191 (MLS 5504)

3 BEDROOMS
SIDNEY
$21,500
Spacious Townhouse approx 1200 sq. ft. Price includes new fridge, stove and drapes. WW thru-out. 1½ baths. Early possession. To view call IRMA KULIGOWSKI 656-5325 or 382-9191.

Close to University
Located on a quiet Street close to stores, UVic, 2 BR home, LR with FP, Dining, cabinet kit, 3rd BR or rec rm, down. Lge 9¼% mortgage $41,500. KEN WRIGHT 598-2183 or 382-9191.

SHOAL BAY AREA
Three doors from the Ocean? Perfect retirement home in preferred area of South Oak Bay. Charming English style brick bungalow situated on a lovely deep lot. Surprises galore when you view this unique property! Call now for full details and appointment to view with FRAN McWITTIE 382-8688 or ELEEN PEARSON 386-2659 or 382-9191.

You Bring the Down
I've Got the Nest
Cute, cosy and comfortable nestled on a beautifully landscaped property close to everything. Fireplaced LR, lge kit with dining off, 3 BRs or 2 and den, garage with workshop, high crawl space for furnace, hot water tank. Well priced at $32,900. GRAY LAITE 656-5267, SID HASLAM 477-1994 or 382-8080 (MLS 5780).

COUNTRY ESTATE
Beautiful quality home located on choice 8.8 acres in one of the Peninsula's best residential areas. The LR has exposed beams complete with lge heatilator FP. Leaded windows, extra heavy shakes roof, 2 bathrms, panelled den, WW carpets, lge master BR, approx total of 1840 sq ft of superb construction built in 1965. The acreage can be subdivided to ½ acre parcels making this an excellent investment. $175,000. GRAY LAITE 656-5267 or SID HASLAM 477-1994 or 382-9191.

Canada Permanent

Montague
1028 BLANSHARD 384-9318
BARGAIN!
Imagine a 2-bedroom plus dining room family home of over 1100 sq. ft. for only $30,750. Quadra location close to shopping, schools, transportation. Large living room with fireplace; separate dining room; modern dream kitchen with nook; family sized bedrooms; nice large lot with circular driveway; drive-in garage in-full basement plus future apartment potential. Sorry no drive-bys. To view this new exclusive listing please phone Graham Ireland (Res.) 658-8408 or Doug MacKillop (Res.) 384-0308; office 384-9318.

EVERGREEN
HOMES
2811 Douglas St.
Open 'Til 7 p.m., 384-9715
THE WARMTH OF WOOD
The excitement of planning your own home.
Why pay rent?
Plan your own home from Evergreen's Award-Winning Designs

OAK BAY
ONE OF A KIND
CHARACTER, CHARM, VALUE
Are only a few words best describing this immaculate home in OAK BAY only 2 blocks from marina and park. Over 2,200 sq. ft. including 4 bedrooms, 2 bathrooms, large family room on main floor PLUS 32 ft. filtered pool on completely secluded lot. Asking $63,000. Come, see and appreciate good value. Call TOM BREITER at British American Realty Ltd., 385-1431. ML 5597.

MARIGOLD AREA
ALMOST NEW
Modern stucco bungalow less than 6 months old. Lovely wall-to-wall carpets on main floor. Two good sized bedrooms, good size living room with large feature fireplace. A dream kitchen and dining room off. Full high basement, rec room or extra bedroom. Washer-dryer hook-up. OOM furnace. Excellent vegetable garden laid out. Close to bus and schools. Price $34,900. 385-2471 MRS. WEBB 477-3095
Johnston and Co. Ltd.

MODERN EXECUTIVE HOME, 4 bedrooms, 2 baths, den, dining room, modern kitchen, breakfast or utility room. Upper sundeck with barbecue. Fridge and range included. Double garage and carport. OOM hot water heating. Secluded 115' on Gorge water. $82,500. Phone 478-8600 for viewing.

250 HOUSES FOR SALE

JACK MEARS
OAK BAY REALTY LTD.
"The Professional People"
Coast to Coast
Real Estate Service
2194 OAK BAY 598-3321
201-727 JOHNSON 386-2291
3618 SHELBOURNE 598-3344

LAKE SIDE HOME
Fully insulated, beautifully panelled three-bedroom house, intriguing domed ceiling in living room, French doors from the quiet lake. Neat modern kitchen. An idyllic home for $27,900. Call LYNETTE DELAHUNT at 598-3321 or 642-5115.

JUBILEE AREA
3 bedroom bungalow in excellent condition. Cement driveway to the garage will handle 2 cars and trailer. The 8 foot high basement has a bathroom with shower, utility room and separate entrance. Asking $31,900. Must be seen. Vacant. Move right in. JIM AMES at 598-3321 or 385-5088. ONLY $59,800.

SHOULD BE HIGHER
You will enjoy inspecting this exquisite home with me. It is tastefully designed. No expense has been spared. Beautiful woods. Life seems to flow through this home of 2,000 sq. ft. Two fireplaces to warm you with a bathroom for each of the spacious bedrooms. Family room, separate dining room. Very large living room. MLS. Phone ALBERT ROBERTS at 508-3321 or 592-3980 for appointment to view..

DUPLEX—JAMES BAY
If you are looking for some place close to town—you can live in one apartment and have the other pay the expenses or you can use this corner lot to an advantage—there are two bedrooms up and down. For information call HAROLD WHILEY at 598-3321 or 592-2798 or BILL MOHR at 598-3321 or 477-1741.

CEDAR HILL DISTRICT
Fully insulated 5 year old, 4-bedroom home. Living room 25x13 with brick fireplace. Rec room 25x13 on main floor with large windows, and fireplace. Four piece bathroom upstairs near bedrooms and 2-pce. off rec room and den. Utility room has washer and dryer. An attractive home with well groomed grounds, must be seen to be appreciated. Asking $51,900. Vacant. Can be shown anytime. JIM AMES at 598-3321 or 385-5088.

$69,500
QUEENSWOOD AREA
BRAND NEW CUSTOM BUILT HOME
Beautiful secluded property of about ½ acre, the house is very well designed and construct

250 HOUSES FOR SALE

GORDON HEAD
$34,900

NEWLY RENOVATED 4-BR. HOME IN AREA OF NEW HOMES SOON TO BE CONSTRUCTED. CLOSE TO ALL SERVICES. WALL TO WALL CARPETING THROUGHOUT. DRIVE-IN GARAGE. DON'T PASS UP THIS OPPORTUNITY. CALL M. RUDDY 656-4089. M. LAWSON 385-0592.

GORDON HEAD
$47,500
MLS 5936

PERFECT FOR A FAMILY SEEKING PRIME LOCATION AT A REALISTIC PRICE! BEAUTIFUL OPEN PLAN 3 OR 4-BEDROOM HOME, A KITCHEN ANY WOMAN WOULD BE DELIGHTED WITH. FULL BASEMENT WITH REC. ROOM AND EXTRA BEDROOM. LARGE LOT WITH MATURE TREES; SHRUBS AND THE ABILITY TO ENJOY AN EXTRA LOT FOR $1.00 A YEAR. YOUR CHANCE TO SECURE FAMILY HAPPINESS!! CALL TODAY M. LAWSON 385-0592, M. RUDDY, 656-4089.

CENTRAL SAANICH
FROM $38,900

GIVE YOUR CHILDREN'S MOTHER AN EVERLASTING GIFT — A LOVELY NEW HOME LOCATED IN RURAL AREA YET ONLY 20 MINS. FROM DOWNTOWN. ALL WITH 3 BRS. — FULL BASEMENTS WITH SPACE FOR ADDITIONAL DEVELOPMENT. WALL TO WALL CARPETING THROUGHOUT. MAKE THE FIRST STEP TO BETTER LIVING. CALL TODAY M. RUDY 656-4089, M. LAWSON, 385-0592.

PARK PACIFIC INV.,
383-4124

J. D. BOSDET LTD.
120—727 Johnson St. 386-3128

UNIVERSITY AREA
$45,900

Located on a quiet cul-de-sac. Attractive 3-bedroom split level home. Living room with feature fireplace, dining room. Master bedroom ensuite plumbing. Family size kitchen, loads of cupboard space, family room off the kitchen, also a nice hobby room downstairs. Lovely treed lot. MLS 5831.

Ask about our guaranteed sales plan.

Near Racquet Club
$38,500

Lovely 4-year-old, split level home in a good area. Close to schools and university. This 1200 sq. ft. home offers 3 bedrooms, large living room, dining room and den. Don't delay in seeing this very reasonably priced home. MLS 5667.

FOR 24-HR. SERVICE CALL:
ALICE MOORE 592-4529
BRUCE POLLOK 385-2651
ED KRAFT 382-0660

SEA-FRONT
$58,750

SEE THIS 1350 SQUARE FOOT HOME SITUATED ON .55 ACRE LOT WITH 125 FOOT SECLUDED WATERFRONT. ONLY 11 YEARS OLD WITH TREMENDOUS FAMILY ACCOMMODATIONS. THE MAIN FLOOR CONTAINS 3 BEDROOMS (MASTER ENSUITE), FIREPLACE OPENS TO BOTH LIVING AND DINING ROOMS. KITCHEN WITH DOUBLE STAINLESS STEEL SINKS AND BUILT-IN RANGE AND OVEN. FABULOUS VIEWS OVERLOOKING THE STRAITS AND ISLANDS. ALL THIS PLUS FULLY DEVELOPED BASEMENT WITH 2 PCE. BATHROOM, UTILITY, FAMILY ROOM WITH FIREPLACE AND TWO BEDROOMS. LARGE DOUBLE CARPORT. MUST BE SEEN INSIDE TO APPRECIATE THE AMENITIES.

TOM DUNCAN 477-2462
AL PETERS 478-5992
W. J. LINDSAY LTD. 386-3381

Byron Price
and Associates Ltd.
804 BROUGHTON ST. 385-2458

McKENZIE-TATTERSAL
$47,900

2-year-old custom built. Two floors of living space. Lower floor is level with the entrance. Many luxuries, quality wall-to-wall carpeting, lots of extra parking. Handcrafted natural slate fireplace. Convenient location. Close to all school levels and town but with treed background.

MRS. RYAN
385-2458 anytime 384-3355 (Res.)

HUGO HUCKER CONSTRUCTION

HOMES NOW UNDER CONSTRUCTION IN COLWOOD AND LANGFORD. 3 BEDROOMS — WALL-TO-WALL — 1½ BATHS, FULL BASEMENT WITH ROUGHED-IN PLUMBING, RUMPUS ROOM AND EXTRA ROOM. FULL PRICE $36,900. ORDER NOW AND CHOOSE YOUR OWN CLRS. PHONE H. BLAKE, 382-9212. RES. 383-4372.

877 ELLERY ST.
ESQUIMALT
R3 ZONED

70,296 sq. ft. corner lot with good solid 1,268 sq. ft. basement, 3-bedroom home, 100 amp service, beautiful big kitchen, living room with fireplace, 4-pce. bath, finished rec room, close to all conveniences. Full price $37,500. Call

C. M. BUD FORBES
386-2111 652-2950
MONTREAL TRUST CO.

COLWOOD
BY OWNER, $47,500

Lovely 3-bedroom, split level, 1½ bathrooms, L-shaped living-dining room, centre floor-to-ceiling fireplace, sliding door to patio off kitchen. Secluded backyard. Finished family room, laundry room. Other features built-in dishwasher, hardwood floors, shake roof, large fully landscaped lot. On quiet cul de sac. No agents please. 478-6337.

Seaboard CONSTRUCTION
SPEC. AND CONTRACT HOMES
652-1177

MODERN SIDE-BY-SIDE DUplex, university, K-Mart, 3 bedrooms, vacant possession 1 side January 1st, $48,000. Private. 592-1991.

OLDER 3-BEDROOM HOUSE, Fernwood. $17,900. Phone owner, 383-7797. No agents.

250 HOUSES FOR SALE

Montreal Trust

1057 FORT 386-2111

CHARMING BUNGALOW IN BROADMEAD $59,800
This ideal family home is just lovely with very interesting and attractive layout and most elegant decorating. From the spacious entry hall through the large living room with its deep shag and stone fireplace, to the formal dining room and 17'x16' family room with its own fireplace. To view this charming home call
386-2111 JEANNE LUCAS 477-1342

"FAMILY COMFORT IS IMPORTANT"
Your children will like living on this quiet street near Camosun College. This open beam styling includes spacious bright enjoyable rooms, especially the larger kitchen. Mom and Dad will like the extra large master ensuite bedroom. A great rec room for the family; plus a hobby room. The yard is pleasant with good landscaping and fruit trees. A good down payment would allow for monthly payments of $270. Asking $45,900. To view this or similar fine homes call:
386-2111 ROY KAISER 477-6813
"WE TRADE HOMES"

ARBUTUS — CADBORO BAY SECLUSION
This lovely home custom built for owner (new 1973) nestled among stately trees offers privacy yet minutes from schools, parks and shopping. Modern low, contemporary, natural vertical cedar siding, shake roof, ½ acre lot, pretty as a park. The delightful modern plan offers 2 open fireplaces, deep carpet all through, living room, family room, and intimate dining room, 3 bedrooms. Four graceful glass doors to a huge sundeck. Exceptional property priced at $69,500. (MLS). To view please call
386-2111 DEL BECKNER 477-4994

QUEENSWOOD SECLUDED SEAVIEW
Quality 4 bedroom executive home — over ½ acre of professionally landscaped gardens, rockeries and beautiful trees. Features living room with artistic fireplace, formal dining room, superb kitchen, 3 bathrooms, large recreation room with fireplace and bar; sundeck and many other extras.
MILDRED STAPELLS 477-4860
FRED BEAVER-JONES 382-5981

VR VICTORIA REALTY LTD.
3477 SAANICH RD.
386-3585

EARLY POSSESSION
Brick fireplace adds a cosy note to the living room in this two-bedroom home, close to schools and shopping. The cabinet electric kitchen has an eating area, a full basement and separate garage complete the picture. Asking $28,500. To view call Neva Pennie, 386-3585.

JUST REDUCED
Huge .62 acre lot enhanced by evergreens and fruit trees and some view of the sea, is the setting for an unusual home that has three bedrooms up. Rustic living room with huge stone fireplace. Compact kitchen with separate eating area and a rec room with sliding glass doors to the garden, full basement. Now asking $37,500. To view call Neva Pennie, 386-3585.

John Bishop Ltd.
750 FORT ST.
(BANK OF B.C. BLDG.)
384-0581 (24 HRS.)

WEST GORGE WATERFRONT
Surrounded by HIGH CLASS homes, this EXCELLENT home, built by the owners Approx. 1954. Has FOUR big bedrooms, DEN, BIG living room, L-dining area, 24 ft. family room off kitchen. TWO bathrooms (en Ste). To SEE it is to LOVE it. Located at the end of SECLUDED cul-de-sac off Craigflower. ASKING $54,000. JOHN BISHOP.
384-0581 (24 Hrs.) RES. 656-2308 (Out Sunday)

3 BEDROOMS
2 BATHROOMS
$24,500

Easy financing can be had on this well appointed home just off Tillicum. Big living room, L-dining room, lovely modern kitchen with STOVE and FRIDGE included. Also laundry area with washer and dryer. LOTS of storage room and BIG swimming pool right behind for your use ANYTIME. This is an EXCELLENT BUY in a townhouse! Move RIGHT AWAY!
JOHN BISHOP
384-0581 (24 Hrs.) RES. 656-2308 (Out Sunday)

DANE DEVELOPMENTS LTD.
383-6222

2 SPANKING NEW HOMES DIRECT FROM BUILDER
$38,900—9¾% Mortgage
These beautiful new homes are located close to beautiful Butcharts Gardens in a most attractive new, nicely treed subdivision. Both Houses have 3 Bedrooms (Master en-suite), Quality shag Carpeting, Built-in DISHWASHERS, Floor-to-ceiling FIREPLACES, large BASEMENTS, SUN DECK and CARPORT. One of the homes has an attractive BAY WINDOW. PRICES ARE STILL CLIMBING, SO DON'T DELAY, CALL QUICKLY
DAYS 383-6222
EVES 383-5677 or 382-3787

Western HOMES LTD.
817 FORT ST. 386-3494

Spacious
3-Bedroom
Thetis Hts.

A modern no-step home situated in a semi-rural residential area. Living room with fireplace, big level lot, separate garage — workshop, plus many other amenities (5994). Call now for details. Asking $32,900.

JACK DAVIS
386-3494 (24 hrs.)

SOUTH OAK BAY CHARACTER HOME
"Rattenbury" family home bordering on "The Victoria Golf Course", located amongst tall oaks on ½ acre. Features family room, formal dining room, inviting living room, sunny drawing room, each with attractive fireplaces. Large family kitchen, utility sewing room. Master bedroom ensuite with fireplace and sitting room; 6 bedrooms, games room. Hot water heating; 3 car garage, patios, room for a swimming pool. Priced at only $89,000.
MILDRED STAPELLS 477-4860
FRED BEAVER-JONES 382-5981
M. P. TELLIER SECURITIES LTD.

NEW HOMES BY BUILDER
New 3-bedroom homes now under construction close to school and bus with many plus features. Realistically priced direct from the builder from $39,900. Don't delay call Dan Penman today at
KASAPI CONST. CO. LTD.
386-6191 Evenings 479-7382

HOUSE FOR SALE, PRESENTLY residential zoned, good commercial prospect as located behind commercial property on Sooke Highway. offers. 383-9731.

250 HOUSES FOR SALE

Douglas Realty Limited
385-8784
12 CENTENNIAL SQUARE

LIST AND SELL WITH D.R.L.

'FLORIST'
Valley View Florist and Pet Supplies — thriving little business at Courtenay. Onwer will teach floral arranging to purchaser, and if required assist part time. Low down payment, asking $20,000. Tired of working for someone else? This could be YOUR opportunity to be your own boss. M.L.S. JACKIE WALDRON, 385-8784.

D.R.L.

$23,500
TWO STOREY
Solid older home, with three large bedrooms. A good family home, lovely and clean, and offering lots of accommodation at a reasonable price.
SID VINT 385-0392

D.R.L.

$28,500
Three-bedroom, full basement home handy to transportation, schools and shopping. A solid older home on a smaller easy-care lot.
MILT AGATE 385-8784

D.R.L.

NEW WAREHOUSE
Approximately 1,600 sq. ft. Cement block, cement floor.
$48,500
DON LEWIS
386-9181 or 385-8784

D.R.L.

NO COST LIVING!
Pay the mortgage with revenue of $300 per mo. from 2 furnished self-contained suites, while living in luxury in owner's suite featuring large L.R., D.R. and sunken Grecian Bath. W-W throughout and newly decorated. This new M.L.S. wont last long, only $46,500.
Call DOUGLAS of DOUGLAS REALTY, 385-8784.

D.R.L.

SINCERELY
Needed by desperate owners who have already sold their property — 2-3 bdrm. smaller home to $30,000.
MARY MCQUIRE 479-7668

D.R.L.

TILLICUM-BURNSIDE
3-bedroom home: full basement, L.R. with fireplace. Large family-size kitchen and neatly fenced lot. Well renovated and bright and cheerful — lots of space for further development.
DONNA PRETULA 384-2057
or 385-6389

D.R.L.

SECLUDED CHARM
3-bedroom home with features which add to its charm and character. Large L.R. with fireplace — family-size kitchen (wood-panelled). Sep. utility room and workshop. Secluded lot — drive-in garage — 2 driveway entrances. Convenient area, close to all amenities. Asking $34,900.
JOAN HOPPER 652-3103

D.R.L.

DUPLEX — $29,900
Excellent investment potential in this 2-bedroom side-by-side duplex — only 12 yrs. old with new roof and in good rental area in the Langford district. Rare opportunity — don't miss it.
JOAN HOPPER 652-3103

A. BERNARD and CO. LTD.
655 FORT ST. 384-9335

WILKINSON ROAD
BUNGALOW AND EXTRA LOT
Here is the opportunity to live in one home and develop the adjacent corner lot. The existing home is ideal for retirement, having large and cozy living room, dining area, rec room and spacious master bedroom on main floor with 2 smaller bedrooms up. Always handy when the family visits. (New MLS).
$37,000
For more details call Madge or Don Robbins 384-9335, 592-7641 Res.

GLEN LAKE
Immaculate 3-year-old stucco bungalow situated in beautiful Glen Lake Area. Close to all school levels, shops, and transportation.
—Large living room, hardwood floors, raised hearth fireplace.
—Guest size dining room, with hardwood floors.
—3 good size bedrooms.
—Bright cabinet kitchen. Corlon type flooring.
—4-piece vanity bath.
Lower level features roomy self-contained IN-LAW SUITE, with cabinet kitchen, includes stove and fridge. Large living room and bedroom. Both carpeted. 4-piece vanity bath. Private entrance to SUITE.
All of these features, plus large sundeck, carport. Double driveway provides additional parking for boat or trailer. Nicely landscaped lot with 17 trees, but minimum of care. This is an outstanding home and must be seen to be appreciated. Early possession possible. MLS 5683.
$42,900
WIL WILSON 384-9335, 477-4328

COLWOOD
Modern home on a quiet street, in an excellent area, close to everything. Living room with raised fireplace. Dining area. Large family room off the bright sunny kitchen. Vanity bathroom. Two good size bedrooms. The master bedroom has ensuite plumbing, nice shag carpeting throughout. Large sundeck. The full high cement basement has lots of room for future development. Back garden fully fenced and nicely landscaped with some fruit trees.
$37,000
To view call
Ron McConnan 384-9335, 383-8526

WALL & REDEKOP HOMEFINDERS REALTY LTD.

DOUGLAS STREET 386-2911

CLOSE TO BEACH
If you need 3 Brs, immed. occupancy, and appreciate new custom built homes. I have three for you to view at $45,000. North Saanich and Sidney.
JOE BLODGETT
656-5653 — 386-2911

COLWOOD $36,900
Well maintained 4 year old family home. Nearly 1200 sq. ft., 3 bedrooms plus lots of room for development down, hardwood floors, fireplace, sundeck. Large lot, low taxes. To view please call (MLS)
MARILYN MOORE
478-2482 or 386-2911

BROWN BROS. on LANSHARD
385-8771 (ANYTIME)

DRIVE BY
836 OLD ESQUIMALT ROAD
You'll see it's not new but it does contain two legal one-bedroom suites. Presently renting for $200. Carport and garage also.
Dress up this property for you and your in-laws, or fix it up for your investment folio. The lot size makes it excellent holding property. Full price $21,500. Please call BOB CARTER, 385-8771 (anytime) or Res. 384-9441.
"Appraisals for all purposes."

250 HOUSES FOR SALE

HENDERSON REALTY
WE BUY, SELL AND TRADE
385-9741 ANYTIME

OAK BAY
Mom and dad have you been looking for your retirement home in an area close to bus and shops in Oak Bay? Here it is! Lovely living rm. with F.P. and w-w, nice separate dining rm. with w-w. Bright spacious kitchen with lots of cupboards and closet. Roomy 3-pce. bath. One large bedroom with w-w and dbl. closet. Big finished storage room in porch. Bsmt. is only 1-3 high cement — rest is crawl space. Near new oil furnace, new wire and plumbing. Comfortable size treed and flowered lot with small shed. Good financing available. Quick possession. The whole house is in a lovely clean condition. MLS. Call me now for an appt. to view. Don't delay if you want Oak Bay. $31,000.
KEN MANN
Bus. 385-9741 Res. 592-7443

ESQUIMALT S X S DUPLEX
Each side identical of two bedrooms, living rm. with fireplace, kitchen, dining rm. and bath. This good stucco duplex is in an ideal rental location and situated on a nice lge. lot. Good value at $37,900.
385-9741 STAN TRONT 477-2829

CENTRAL SAANICH
New 3 bedroom full basement home situated on a large treed lot. Wall to wall carpeting throughout. Ensuite plumbing. Large future rec room with roughed in fireplace. Excellent value at $39,900.
W. ROGERS 652-1891

SAANICH PENINSULA
4-bedroom home situated on ¾ acre. Fronting on two roads. Potential for subdividing in the future. Full basement, separate garage. Asking $43,900.
H. TOMLIN 477-1327

SKYLARK LANE
SIDNEY
Well finished 3 bedroom home built 1 year ago. Beautiful living room is 18x14 with feature fireplace wall, dining room 11x11. Large cabinet kitchen. 1½ baths, wall to wall throughout. Sundeck. Partially finished rec room has fireplace. Basement plumbed for 3 pce. bath. Landscaped lot is 67x120. Asking $37,500. MLS 5865.
BILL McCARTER 592-3970

SINCE 1887 Pemberton Holmes Ltd.
1002 Government St. 384-8126

939 INSKIP
A brand new 3-Bedroom semi-detached Townhouse, almost ready for occupancy. Wall-to-wall carpeting throughout except kitchen and bathrooms. Floor-to-ceiling fireplace. Parking for 2 cars. Patio. A low down payment will handle, priced at—
$32,500
384-8126 MR. GREENE 385-0795

SOUTH OAK BAY
with a fabulous view over the City and sea from King George Terrace. A fine family home in the traditional TUDOR styling. 4-5 bedrooms, 2 baths, attractive and easily maintained setting. Close to bus, park, school and shopping. Terrific value at
$69,500
Trade in your present home.
384-8126 MR. GREENE 385-0795

SAXE POINT
ESQUIMALT
BUNGALOW DUPLEX
$49,500
This extra special property available for the first time. This is a 2-bedroom bungalow, 1209 square feet with:
—19'x15' living room, most attractive fireplace, oak floors.
—12x11 formal dining room with French doors to patio.
—9x9.8 modern kitchen with nice breakfast area.
—lower duplex is fully self-contained, includes elec. FP, and features brick wall in LR.
—G.E. built-in oven and stove units in modern kitchen.
—2 good bedrooms, laundry and plenty of storage.
—Carport and garage, covered tea garden with barbeque.
An exceptional lot with beautiful trees, shrubs, and good parking area. For further information please call
A. CLIFF ANDERSON
384-8126 or 477-3994

FEE APPRAISALS
FOR ALL PURPOSES
APPRAISAL DIVISION

OLYMPIC REALTY LTD.
385-5741

PRIVATE RETREAT
Over 1,500 ft. of riverfront and 26 acres of privacy. Fantastic fishing and hunting on your own grounds. Beautiful spacious home. Excellent holding and recreational property. Call LILLIAN McLEOD, 385-5741 or 598-5446.

NEWLYWEDS!
$1400 DOWN PMT.
NEW!
Why rent, when you can start your new life as a "Homeowner" and future landlord. Brand new, 2 BR apartment-type condominium in attractive 12-unit block. Wall-to-wall carpet throughout. Appliances and drapes included. Very handy location, close to stores and bus line. Lots of storage space. To view call MARGUERITE GIST, 385-9741 or Res. 383-0133.

TWO FURNISHED CABINS
LAKEFRONT LOT
Versatile Shawnigan property — Scarce as hens teeth! Condition excellent, electric kitchens — ranges and fridges included, good bedrooms, indoor 3-pce. bathrooms in each, living rooms (one with fireplace). Float included. Lot size 62 ft. on waterfront, by average of 250 ft. deep. Cabins easily convertable to year round living — or excellent summer revenue — or use one, rent one — or top notch two-family summer camp. Only $35,900 with $6,000 down. Vendor will carry on agreement for sale at current interest rates, amortized over 25 years and with a 5-year term. Quick Now! Phone F. COLOMBIN, 385-5741, or Res. 385-3033. New MLS. 5334.

PRIME OAK BAY
2800 HERON
Just inside lower Uplands, this three BR, 2½ baths home has spacious entertainment areas, beautiful kitchen, full basement, finished rec. room with F.P., lovely garden — double garage, sundeck, etc., etc. Price $59,900. This lovely family home assures happy family living with fine neighbors — lovely Uplands and Willows Beach parks close by and all schools and facilities within walking distance. To view call J. B. Young, 598-1818 or 383-4124 anytime.
PARK PACIFIC INVESTMENTS

250 HOUSES FOR SALE

BICO
BOORMAN INVESTMENT Co. Ltd. — 386-7521

GREENGLADE ROAD
FOUR NEW HOMES
$36,900 TO $37,500
TOWERING TREES
9¾ PER CENT MTGES.
A nicely treed, quiet street, on sewer, in the south Sidney District. All houses are nearing completion and have: three bedrooms, 1½ bathrooms, L-shaped LR and DR, second fireplace in roughed in recreation room. If you hurry you can choose your colours and carpets. Turn left off Pat Bay Hwy. on to McTavish Road and then onto Canora Road, then right on Weiler until you come to Greenglade. Offered exclusively by Ian Boorman at 386-7521 or Res. 592-3335.

BRENTWOOD AREA
UNDERGROUND WIRED
ON SEWER
Situated in a small delightful subdivision of brand new homes this oil heated basement home is nearing completion and features three bedrooms, (master ensuite), four piece tiled bathroom, large living room with raised hearth fireplace opening to guest sized dining room plus sundeck. Beautiful Citation cabinet kitchen with adequate breakfast area. Drive under carport. 100 foot frontage lot. Still time to select colors, carpets, light fixtures etc.
See it now.
Price $37,500
STAN CORNISH
386-7521 Res. 592-6079

BEAUTIFUL BROADMEAD
$54,500
"No step" charming 2 bedroom plus den rancher features spacious living room and separate dining room with rich wall-to-wall carpeting and superb rock fireplace and sliding doors to secluded and delightful landscaped garden patio and GAZEBO. Modern bright kitchen with built-in stove and self-cleaning oven and adjoining utility room. Two bathrooms. To view this exclusive by appointment only.
MRS. MARILYN SECORD
386-7521 592-2134

WATERFRONT
SECLUSION
$52,000
Situated on a beautifully treed sloping lot (72x193). Rancher with L-shaped living dining room with fireplace, family kitchen, 2 bedrooms, 4-piece bath. Full high basement with Rec room and extra bedroom. For more information please call:
386-7521 DEAN ELLIOTT 383-7339

LAKEFRONT SECLUSION
$37,900
Attractive modern, 2-bedroom, 2 bathroom post and beam home with a beautiful view on a very lovely lake about seven miles west of Victoria. Big living room and kitchen plus den. No steps, no basement. Taxes $389 gross. Large mortgage available. Immediate possession. (5676).
JOHN PLATT
386-7321 383-2700
1111 Government St.

COLWOOD LAKE
2428 SARAH PLACE
3-Bedroom, split level home, with dining room, en-suite bath, separate double carport.

2431 SARAH PLACE
3-Bedroom cathedral entrance home, dining room, en-suite bath, full basement, side carport.

BOTH HOMES LOCATED ON CUL-DE-SAC ON QUIET STREET IN AN AREA OF EXCLUSIVE NEW FAMILY HOMES. AVAILABLE FOR EARLY OCCUPANCY WITH ATTRACTIVE FINANCING AT 9¾%.

PLEASE TELEPHONE:
DAYS 478-1721
EVENINGS 388-9597
RIDLEY BROS.
Development Co. Ltd.

Investors
SYNDICATE REALTY LIMITED
620 Broughton St. 386-7721

3055 ALBINA ST.
$28,000
Just listed, two bedrooms on main floor and third in full basement. Living room with F.P., kitchen with large dining area. Close to schools and shopping. Stove, fridge, washer, dryer, deepfreeze included. MLS 5994. For further information, call Leo Pigert or Evan Williams, 386-7721.

Engineered Homes
Canada's Most Honored Builder

BUILDING
IN
NORTHRIDGE TERRACE
On Vanalman Ave.
Call Anytime
Rowan Ragan Harry Atkey
383-3826 Or 598-1737
ENGINEERED HOMES
385-6211 19 Cadillac Ave.

GORDON HEAD
IN QUIET
CUL-DE-SAC
3 bedrooms on main floor, large livingroom with fireplace, dining room in line. Full basement with extra bedroom. A large recreation room, plus extra bathroom. The lot is nicely landscaped with fruit trees, vegetable garden and nice shrubs. The property is absolutely immaculate inside and out. This is a new exclusive. $45,900. Have first crack, Call BEN GREIG 388-6231 or Island Pacific Realty 598-3105.

$28,900
2 BEDROOM
FULL BASEMENT
$2,000 will place MOM, DAD and one dependent in this well maintained home if they quality for new CMHC plan. Payments of approximately $185 per month include interest at 9½% and taxes. Drive-by 128 RENDALL and then phone FRANK BEAMISH REALTY 385-9701 or 592-2120 to discuss fully this MLS 5947.

2.5 ACRES
3 MILE CIRCLE
Do you want to keep a horse and still be close to town? Then this modern three bedroom home should be what you are looking for, at only $59,500. This is an excellent holding property. T. Anderson 502-3358, Victoria Realty Ltd. 386-3585.

CITY TRUST
477-9551

BY OWNER. 3 BEDROOM, FULL basement home with drive in garage. On large lot. Wall to wall shag carpeting in living and dining room, plus hallways. Large kitchen with lots of cupboard space. Tillicum-Carey Rd. area. Asking $35,500. Phone 479-6402.

WALK TO TOWN
bedrooms, 22' living room with fireplace, wall-wall carpeting, basement, easy care manicured lot, $28,900. Call Ted Charters, 479-1667 or res. 385-5508.

CADBORO BAY REALTY
Homes in the Cadboro Bay, Gordon Head, University area. Phone 477-9511.

250 HOUSES FOR SALE

WHITTOME'S
4520 West Saanich Rd.
Royal Oak Branch
479-1667

WALK TO TOWN
Near Parliament Bldgs. 2 bedrooms, 22' living room with fireplace, wall-wall carpeting, basement, easy care manicured lot, $28,500. Call Ted Charters, 479-1667 or res. 385-5508.

$29,900
GLANFORD AREA
STUCCO SEMI-BUNGALOW
1700 SQ. FT. OF LIVING AREA
Full high dry bsmt. extra room and drive-in garage. Main floor has large L.R. with fireplace, large front bedrm, large family kitchen, small second bedroom, and 3-pce. bath. This floor is rented at $130. per mo. plus utilities. The upper floor has 3 room and 3-pce. bath. This floor will be vacant as of Dec. 1st. This home needs decoration. Excellent value at $29,900. Please dial CLIFF STRETCH 479-1667 or 592-3969.

LAKEHILL
$36,900
Well-built 3-bedroom, family home with many fine features, situated on a quiet street in an area of quality homes. For more details and exclusive viewing, please phone
479-1667 CATHY ATKINS 479-5427

3.4 ACRES
METCHOSIN
$49,500
Quality-built 1304 sq. ft., 2 bedrm. no bsmt. retirement home — almost completed, 32x9 sundeck off kitchen. 500 sq. ft. double garage — excellent workshop area!! City water supply. For more details and exclusive viewing, please phone
479-1667 CATHY ATKINS 479-5427

$40 - $43,000
Family home on about 1 acre required in the Blenkinsop, Braefoot, Mt. Douglas area. Call
479-1667 CATHY ATKINS 479-5427

J. H. Whittome and Co. Ltd.
Royal Oak Branch

POST AND BEAM
SPLIT LEVEL
Located in the popular University area. This is an immaculate 3 bedroom family home with finished rec. room and numerous additional features. I predict competition to buy this one —Be quick.
MLS 5933. $43,500
RAY SMITH
384-8001 (24 Hrs.)
ROYAL TRUST

Bayshore realty ltd.
512 fort st. 388-6424

OAK BAY SPECIAL
$31,000
This little bungalow has just received new carpeting, new lino, new S.S. sink and top, new paint throughout, and is now ready for new owners. It has large living room and large bedroom, separate dining room, modern kitchen, 3 pce. bathroom and a small spare room at rear. It has a 1-3 concrete basement and is located on a large lot with backyard seclusion and 3 good soft fruit trees. Perfect for a retired couple. New MLS 5922. For inspection phone
DAVID BILLINGHAM
388-6424 Res. 477-5644

JUST LIKE NEW
Drive by this COMPLETELY renovated older home on the Oak Bay border. Featuring 3 bedrooms, large bright kitchen, cozy living and dining room, 4-piece bath. Much of the original character of the home has been retained. Large 75x140 newly landscaped lot with separate garage. Call TOM BREITER at British American Realty Ltd., 385-1431 anytime. Asking $38,900.

Island Homes Ltd.
386-7545
2504 DOUGLAS ST.

CITY TRUST

TOWN AND COUNTRY
Well built 2-bedroom home. Over 1100 sq. ft. with huge rec. room and extra bedroom in high basement. Large lot, 60x197 ft. makes it an excellent holding proposition. Priced at $34,900. Call Dave Taylor or Bill Sidhu, 477-9551.

WELL BUILT, PARTLY finished 3-bedroom home. Electrical wiring, plumbing, furnace and bathroom fixtures included. Ready for plaster and stucco. Must be moved from present site within 4 years. $5,000. Substantial down payment required. Balance arranged. Any reasonable offer considered. Phone 748-1494, evenings.

REESON AND PINCH
BUILDERS AND DEVELOPERS
New 2 and 3-BR homes under construction for early Spring occupancy, fireplace in front room, sliding glass doors to sundeck, WW carpet. Priced from $32,400. Drive by Ardwell Ave., Sidney, for view ing phone Dave Williams, 388-4740.

DRIVE-BY 1419 LANG ST.
Just listed — 2-bedroom stucco bungalow with high basement. A cozy, compact floor plan of good solid construction. Immediate possession. Full price $28,500. To see over call HERB HODGSON, 384-7128, Res. 382-3835. Douglas Hawkes Ltd.

WHY NOT LIST YOUR PROPERTY with an experienced well known realtor? Call me today at Douglas Realty Ltd. — a locally owned firm. See our ad in the Financial Page this weekend.
JACKIE WALDRON 385-8784

Immaculate, 7 years old, 2 bedrooms and den or 3rd bedroom. Living room with fireplace and wall-to-wall. Bright kitchen, large lot 66x132. No agents please. $32,900. 479-6882.

CITY-WIDE APPRAISAL REALTY
383-4614 478-2951

LEVERTON REALTY
385-8012

250 HOUSES FOR SALE

RITHET'S
for
Real Estate
Insurance
Appraisals

ELK LAKE
EXECUTIVE HOME
4.3 Acres
This beautiful modern colonial home has too many features to enumerate and must be seen to be appreciated. Main floor consists of large entrance hall with ½ bath off. Extra large living room with log size fireplace. Guest size dining room. Cabinet electric kitchen with eating area, etc. Up open stairway to 3 or 4 bedrooms. Master bedroom has fireplace. 1½ bathrooms. Full high basement has rec room. ½ bath. Utility, plus plenty of room for extra bedroom or ? Oil-o-matic hot water heating. Large attached double garage. Circular driveway, etc. $150,000. For further information and viewing, please call TED WILKINSON — OLIVER DOUGLAS, 382-4251 anytime.

GARDNER REALTY Ltd.
899 FORT ST.
385-7721

4 BEDROOMS
VACANT
$25,000
Just listed. Clean and in good condition. 4 bedrooms upstairs. Double garage on corner lot. A lot of house for $25,000.
385-7721 CLIFF SALMOND 477-3626

NEW HOMES
3 BEDROOMS
MT. TOLMIE AREA
Only 3 available and close to bus, shopping centres, schools, etc. Wall-to-wall carpet throughout (pick your own colors), master bedroom en suite plus roughed in plumbing in the basement. Approx. 1200 sq. ft. of living area on main floor. 3 left at $39,900.
CLIFF SALMOND
385-7721 477-3626

NEWSTEAD REALTY
1637 Fort Street 382-8117

PRIDE OF OWNERSHIP
is what you get in this 5x5 duplex only 4 years old, overlooking the golf course greens. A real genuine buy at $60,000. Call BEN PARENT
382-8117 or 598-3641

WOULD YOU
Please phone me if you are intending of selling your home or duplex in any area. I do have clients waiting. BEN PARENT
382-8117 or 598-3641

ALSO
Wanting 5 to 15 acres in the Highlands, Malahat or Peninsula. Cash buyer waiting. BEN PARENT
382-8117 or 598-3641

BRAND NEW
HUCKER HOMES
All 3-BR; 1½ baths (master en-suite), full basements, carports, sundecks, wall-to-wall throughout — Central Saanich $38,900-$39,900; Gordon Head $39,900-$41,900; Colwood $36,900.
To view call J. B. Young, 598-1818, or Robert Young, 477-8749, or 383-4124 anytime.
PARK PACIFIC INVESTMENTS

C. J. McLeod REALTY LTD.
2230 OAK BAY AVE. 598-4567

Special Buy
$26,000
Good holding property. Attractive, apartment-zoned 3-bedroom family home. Living room with fireplace, separate dining room. Presently revenue property. Priced for quick sale at $26,000. Mrs. Hart, 598-4567

ESQUIMALT — BY OWNER
3-bedroom older bungalow, no basement, completely remodelled in top condition. Large bright 30' living room with fireplace. New wall to wall carpeting throughout, new paper and paint. On quiet street, one block to bus, shopping. Wooded lot with fish pond, fruit trees. $24,500, consider offers. No agents please. 385-6555.

FOR SALE BY OWNER, SAANICH area, 3 bedroom cul de sac, liv rm, dining room, kitchen with entry area, laundry room, finished rec. room, garage with storage area. New wall to wall carpet throughout. Close to shopping, bus at door. No agents please. Drive by 899 Brett Ave. For appointment to view please phone 385-0196.

$25,500, ESQUIMALT
Is the asking price for this lovely 2-Bdrm. bungalow, freshly decorated, new W-W in the LR, nice spacious kitchen.
IRENE VAN
386-2911 or 384-9191
Homefinders, Wall and Redekop

WATERFRONT DUPLEX
Good up and down duplex on Gorge, big suites, rents $400 per month. Early vacant possession. Asking $49,500 with good finance available. Phone Humphry Golby, 592-6730 or J. A. Henderson Realty, 385-9741 anytime.

OPEN HOUSE BY BUILDER, Sat. Sun. 2 - 4. 5146 Delmonte Ave. off Claremont (Cordova Bay). 1400 sq. ft. on one floor, finished rec room with full bath and hall downstairs. This house is on a well treed ½ acre lot. 658-5781.

FINE OLDER HOUSE, ON DOUBLE lot, in Gordon Head. Surrounded by trees. Beautifully decorated. $49,500. 477-6158.

3-BEDROOM HOUSE TO BE REMOVED or demolished immediately. 3134 Cedar Hill Rd. Offers. 384-8334 or 658-5542.

250 HOUSES FOR SALE

National Trust
SINCE 1898

2 OFFICES
HILLSIDE SHOPPING CENTRE
386-2961 or
DOWNTOWN, 1280 DOUGLAS
388-5451

OAK BAY, ½ ACRE
Solid stucco family home on quiet street. 2 bedrooms, bath, living dining room in line on main. 2 bedrooms and bath upstairs. Full basement with rec room and fireplace. Park-like grounds, lots of privacy. $50,000. Exclusive with:
386-2961 RUDY ROST 658-5490

ARDMORE
Lot — acre, treed, views. House — 1,076 sq. ft. 2 bedroom, modern, en suite, terms 10 years, 9¼, open 70% mortgage. Cash. About $13,000 for quick possession. Phone 652-3753.

SIDNEY, COSY, CLEAN, 2-BEDroom bungalow. Close to shopping areas. Asking $25,000. Jim Jones 656-4597, Jim Sloan 656-5311. Capital Region Agencies Ltd. 656-3951.

193 HAMPTON RD., 2 YEAR OLD Colonial home, 3 bedrooms, $38,500. Please do not disturb tenants. 478-3144.

3008 SEAVIEW ROAD ON 10 Mile Point. A new post and beam home. Ready December 1st. $78,000.

ROY OVERTON CONTRACTING. Specializing in residential additions. Phone 384-5505.

253 COUNTRY HOMES AND PROPERTIES

SHAWNIGAN REALTY
Shawnigan Lake
383-0311 743-5311
Operated by Mr. John Ettema
26 years' experience

4 Acres with
4 Houses
$59,000
2 parcels of 2 acres. 1 parcel with 3 cottages, rented all year round, and one duplex under construction. Duplex has fantastic view over the whole length of Shawnigan Lake. Located in the heart of the Village with frontage on the main road. Property with many possibilities. Phone J. Ettema, Res. 743-2607. Bus. 743-5311 or Victoria 383-0311.

BRENTWOOD BAY
¾ ACRE
Older 2 bedroom with many charming features, near marinas and shops, on sewer and water.
—21'x15' living room; stone fireplace.
—Large sunny kitchen with dining area.
—Part basement, oil heat.
—Sep. garage, beautiful lot.
Asking price $36,500
AL VICK

258 CONDOMINIUMS AND TOWNHOUSES

The Royal Alexandra

1-Bedroom Self-Owned Apartments Have Two Oak Bay Views

Solid, concrete walls and floors, therapeutic pool, exercise pavilion, sauna, electronically secured parking. IMMEDIATE OCCUPANCY and very few apartments left.

1-BEDROOM FROM $29,900

When you visit these luxuriously appointed suites and see the location and setting on Beach Drive, and realize how fast your investment will grow in the last apartment building facing the Oak Bay marina, you'll understand why we're half sold out already.

ADDRESS: 1450 Beach Drive
Phone 592-2631
OPEN HOURS Noon to 5 p.m. Every Day

GUARANTEED TRADE PLAN
If we don't sell your home in 60 days we'll buy it.

Marketing by REMCI
A Division of the H. A. ROBERTS GROUP LTD.

P.R.B
P. R. BROWN AND SONS LTD.

1159 BEACH DR. OAK BAY
OPEN MON.-SAT. 2-5 P.M.

SUPERB WATERFRONT SUITES OFFERING THE UTMOST IN PRIVACY AND CONVENIENCE. EACH SUITE HAS ITS OWN PRIVATE BALCONY: SOME HAVE FIREPLACES. ALL HAVE 1½ OR 2 BATHROOMS.
1-BEDROOM WATERFRONT $49,950
2-BEDROOM WATERFRONT $60,000
2-BEDROOM AND DEN WATERFRONT $70,000
OTHER SUITES FROM $40,000

P. R. BROWN and SONS LTD. 385-3435

Westerham ESTATES LTD.
382-6151
OPEN HOUSE WEEKDAYS 2-5 P.M.
COLONY PARK MANOR 1680 POPLAR ST.
BY APPOINTMENT RUDYARD KIPLING 1420 BEACH DRIVE
BERESFORD MANOR 1476 BEACH DRIVE
SPENCER CASTLE 2920 COOK ST.
Priced from $21,950 to $99,500. For the best in self-owned apartments call us now, 382-6151.
J. DOBSON 658-5676
V. SMITH 383-8593
D. BATEY 592-4607

PICTURESQUE GARDEN SEA VIEW
Ground floor (no steps) luxurious suite.
—Spacious living and dining room with sea view and French doors leading to wrap-around patio and beautiful gardens.
—2 bedrooms (master ensuite)
—Wall-to-wall carpets throughout including kitchen and bathrooms. On Beach Drive close to the Marina. $57,000. To view call:
385-3435 ERIC HUGHES 385-1879
P. R. BROWN and SONS LTD. 762 Fort Street

UNIVERSITY AREA $34,900
This delightful townhouse has just everything going for it. Lovely living room with fireplace. Dining room, convenient kitchen including fridge and stove. Three good size bedrooms and two bathrooms. Laundry area in the basement. Three parking spots and metal shed included. Use of swimming pool. Call PETER TER VEER, The Royal Trust Company, 384-8001.

LOVELY STUDIO SUITE DELIGHTFUL BEACH DRIVE SEAVIEW LOCATION
The person in need of a smaller amount of accommodation, but desiring the best, will be captivated by this charming unit. The unattached lady will find low overhead, pleasant surroundings and maximum security in this prestigious location. This one of a kind offering is priced at $18,500 and located in the ANCHORAGE CONDOMINIUMS.
386-2111 NEIL DAWNSLEY 384-7380
MONTREAL TRUST CO.

2-3 BEDROOM $18,100-$19,900
With the $500 to $1000 cash and monthly payments less than rent, you may be able to relax in one of these beautiful condominiums located in choice area close to schools, shops, and transportation. Features wall to wall carpeting, ultra-modern electric kitchen, large storage areas. To view call ALBAN BOWES, res. 479-5693, or 385-5741, Olympic Realty.

GREAT INVESTMENT
2-bedroom, self-contained laundry room, fridge stove, washer and dryer. Close to schools and shopping. 388-6542.

DELUXE 3-BEDROOM TOWNhouse, 1½ bathrooms, pool and sauna facilities. To view phone 477-9842 or 477-1659.

VACANT. 2 BEDROOMS. DINING room, own utility, carpeted, 950 sq ft. Your down payment, $17,900. 479-5910.

2-4 BEDROOM TOWNHOUSES. Pioneer Co-operative Housing Association, 388-4041.

258 CONDOMINIUMS AND TOWNHOUSES

OAK BAY PANORAMIC SEAVIEW WITH 1600 SQ. FT. OF WELL PLANNED LIVING AREA
Beautifully appointed wall-to-wall carpeted luxury co-op suite. Accommodation comprises living room, separate dining room, 2 twin size bedrooms, den opening onto a sheltered lanai. Built-ins in most rooms (master bedroom, 12x12, has adjoining dressing room with hand basin vanity). 2 completely tiled bathrooms and Youngstowne electric kitchen. Locker, carport, etc. Priced at $48,000.
Please call Mr. Custance
SWINERTON STEWART CLARK, LTD.
1318 Blanshard 385-2481

263 GARAGES FOR SALE, RENT OR WANTED

INDOOR BOAT STORAGE, TENT trailers, campers, car storage. Minimum $15 per month, 85c per ft. whichever is greater. 382-1921, 592-2217 after 6.

WANTED: WAREHOUSE OR garage space with lights, power and heat to house a float. Prefer concrete floor. Phone 479-7425.

GARAGE WANTED TO RENT, reasonable. Gorge-Harriet area. 385-6501 after 7 p.m.

WANTED TO RENT; DEcember to March, enclosed garage space for car, 658-8056.

GARAGE APPROXIMATELY 12x20 for boat storage. Jubilee area. 385-1781.

265 HOUSES WANTED TO BUY

REQUIRE
approx. ½ acre with small 1 or 2 bdrm. non bsmt. home, suitable for bachelor. All-Cash. Phone—
CLAYTON GINGRICH 388-5325

Canada Trust
Realtor
650 VIEW STREET 382-8111

CAREY OR GLANFORD AREA
Urgently needed a three-bedroom home with full basement for sincere client. If you are thinking of selling, call PETER TERVEER, The Royal Trust Company, 384-8001.

HIDEAWAY REQUIRED
Local Dentist urgently requires Weekend Retreat. Condition not important. Serious purchaser, so don't hesitate. Up to $30,000. If you think yours might suit, call now. BEN GREIG 598-3105 or Island Pacific Realty 388-6231.

RETIRED FROM SASKATCHEWAN
Urgently requires 2 or 3 bedrooms spacious home in good area. Small lot would help. Cash to $43,000. Quickly call BEN GREIG 388-6231 or Island Pacific Realty 598-3105.

Older couple require two-bedroom home in Oak Bay area. Doesn't need to be large but should have some charm.
Peter Mason, 477-9318
Canada Trust Co.
Realtor
650 View Street 382-8111

$40-43,000
Family home on about 1 acre required in the Blenkinsop, Braefoot, Mt. Douglas area. Call CATHY ATKINS, 479-1667 or 479-5427.
J. H. Whittome and Co. Ltd.
Royal Oak Branch

URGENT NEED
One and two bedroom home, with or without basement. Up to $40,000. Call FRANK BOUSFIELD, 386-2955 or 479-1000. Mayfair Realty.

DANISH COUPLE
Recently emigrated from Denmark. Need a 3-bedroom home anywhere, $25-30,000. Call GLENN NICHOLLS 388-6231 or Island Pacific Realty, 479-5971.

LARGE OLDER HOME required. Could be one that needs repair or an up and down revenue. Any good district. If your home suits, call MR. SIMONS now at 388-9172. Farmers and Merchants Trust Co. Ltd.

FOR PEACE OF MIND IN SELLing your home call DAVE ROBERTS. Ask about our guaranteed listing plan. Office 386-6321, home 477-1317. Homefinders, Wall and Redekop.

CAREER LADY REQUIRES 2 OR 3 bedrooms with or without basement. Early possession a must, area not important but must have cement foundation. Up to $29,000 cash. IRENE DALZIEL, 477-6380, or Island Pacific Realty, 388-6231.

CASH
For your 3 BR modern home, $35-$38,000 range. Most areas considered. Please call JAY ROGERS 386-3231 or 477-4569. Block Bros. Realty.

HELP
DESPERATE—REQUIRED 2 AND 3 BEDROOM HOMES. ANY GOOD AREA. CALL BRUCE McILROY, THE ROYAL TRUST COMPANY, 384-8001.

FIREMAN NEEDS
Home with 1 acre or more. Must be in Saanich or close-in, up to $40,000. Call SUE WARKE 386-0414 or LARRY QUAGLIOTTI, 479-6609, or Island Pacific Realty, 388-6231.

COUNTRY PROPERTY URGENtly required, up to 20 miles from Victoria, with small home on it, up to $35,000. FREDDY STARKE 388-6231 or 479-3866. Island Pacific Realty Ltd.

CASH CLIENTS
will pay all cash or cash to mortgage for your 2 or 3 bedroom home with basement if possible. Call Victor Wong, 385-2458 or 479-6569. Byron Price and Assoc. Ltd.

WE WILL BUY YOUR HOUSE for cash, if it is suitable for rental purposes. Please contact the Sales Supervisor, Homefinders Wall and Redekop Realty Ltd., 386-2911.

WE ARE A YOUNG COUPLE looking for a medium priced home $25-$30,000. If you can help, please call our agent, CHRIS GREIG 388-6231 or Island Pacific Realty.

OLDER 2 OR 3 BEDROOM HOME with basement required, for family moving to Victoria. Cash. 656-5166 No agents please.

PRIVATE
About $30,000 cash. What have you in good location? Victoria Press, Box 305.

WANTED PRIVATE
Older home, will pay cash. 479-2209.

EXCHANGE BRAND NEW 28' motor home with many extras for house. 658-8034.

COLWOOD AREA, 3 BEDROOM, basement, in $30,000 bracket. 478-8488.

268 LISTINGS WANTED

LISTINGS
Are what we need. We have clients waiting for two or three-bedroom homes in the $25,000 to $35,000 price range. Any location with or without basement or garage. If you are thinking of selling call us for a square deal.
TED WILKINSON
OLIVER DOUGLAS
382-4251 Anytime
RITHET AGENCIES LTD.

268 LISTINGS WANTED

LISTINGS WANTED
ALL TYPES
FAST, COURTEOUS SERVICE
RAY SMITH
384-8001 (24 Hrs.)
Royal Trust

SELLING YOUR HOME?
Make sure you get top market price plus competent and professional service by calling a professionally designated realtor. For an evaluation of your home's worth, without obligation, call
MR. J. CHALK, R.I. (B.C.)
Block Bros. Realty
477-8274 386-3231

DEAR HOMEOWNER
I am a professional Realtor — years in the business — I excel in market appraisals and financing. I CAN SELL! and I have this ghastly fear of being unemployed — so please put me to work! Call F. COLOMBIN, 385-5741 or res. 385-3033. OLYMPIC REALTY LTD.

URGENTY NEEDED
I have qualified buyers for apartment blocks from 20 to 40 suites, both for cash and for trade. Also need lots of acreage for subdivision. Call F. WILLS at 598-3344.

JACK MEARS
OAK BAY REALTY LTD.
3619 SHELBOURNE

271 LOTS FOR SALE

SEAVIEW LOTS
~~ONLY 8 LOTS LEFT!~~ AND THEY'RE JUST ON THE MARKET!!! THEY AREN'T MAKING ANY MORE LAND, LET ALONE SEAVIEW IN GORDON HEAD. LARGE LOTS SUITABLE FOR GRACIOUS HOMES. $21,000-$22,900. CALL MURRAY LAWSON 385-0592.
or
MIKE RUDDY 656-4089
or
383-4124 ANYTIME.
PARK PACIFIC INVESTMENTS LTD.

BROWN BROS. on LANSHARD
385-8771 (ANYTIME)

TWO HOUSES
794, 798 CAVE ST., ESQUIMALT. These apartment-zoned properties provide 11,600 sq. ft. for building site. Adjoining properties also available. Please do not disturb occupants. Call BOB CARTER, 385-8771 (anytime), or res. 384-9441.

BUILDING LOT ONE ACRE $17,900
Located on Aboyne Road in North Saanich just a short distance from two golf courses. The lot is level and fully treed. For further information please call
WALT SLOCOMB
384-8126 383-3528
PEMBERTON, HOLMES LTD.

SUPERIOR LOTS
2 sold, just 8 left in an exclusive cul-de-sac in prime Gordon Head. Suitable for executive homes only and now ready for development. $21,000 to $22,900. For further information call J. B. Young, 598-1818 or Robert Young, 477-8749, or 383-4124 anytime.
Park Pacific Investments

OAK BAY BUILDING LOT
Level lot with rear lane situated on a quiet street close to St. Patrick's Church. Small house on lot must be moved. "AS IS" PRICE $16,500.
ED JUPP 385-2481
Swinerton, Stewart Clark Ltd.
1318 Blanshard

COMMERCIAL ZONED BRENTWOOD BAY
½ acre cleared and level on sewer and waterlines in main shopping area. Most suitable for office bldg.; medical-dental profession. Price $45,000. MLS 5798.
385-3435 AL VICKERS
P. R. BROWN and SONS LTD.
762 Fort Street

Waterfront Lot Cordova Bay
Excellent holding lot close to Haliburton and Cordova Bay Rd. This is a desirable location and is close to everything. Priced at $20,000. Call for details.
388-4271 RICK KINNIS 477-9394
J. H. Whittome and Co. Ltd.

LOVELY 1 ACRE TREED AND view lots on blacktop. (Some across from beach.) Hydro, phone and water laid on. In beautiful Sherringham Estates Ltd., right adjacent to 170 acre provincial park, $7000 and up with as low as 10% down. Bank financing available. 642-5426 or 658-5479.

TURGOOSE POINT
Excellent C. Saanich seaview lot with waterfront access. Level and cleared, sewer connection paid for. Asking $20,000. OFFERS??
SAANICH PENINSULA PROP. LTD
SIDNEY, B.C.
656-4000 656-2427 656-1234

LAKE VIEW LOT
.81 ACRE
SALT SPRING ISLAND
Nicely sloping, serviced lot in area of good new homes, overlooking St. Mary Lake. Reasonably priced at $8,900. Call 592-7431 or 385-2064.
Ann L. Duggan
Lansdowne Properties Ltd.

METCHOSIN
See glimpses from moss covered rocks! 2 acres with a south slope and city water. Perfect for the rock garden enthusiast and near popular Duke Rd school. 478-2563 JO LENNOX 386-2911
Homefinders, Wall and Redekop

EXCELLENT WATERFRONT LOT Easy driving distance to Victoria, with 75' of sea frontage. Price $25,000. Good terms. Contact
D. H. MacGillivray
Roberts Investments Ltd.
Bank of Commerce Building.
702-1175 Douglas St. 388-6691

JAMES ISLAND AND CORDOVA Channel are part of the panorama from this view lot. Sewer and water available. MLS. Asking $20,000. Jim Jones 656-4597, Jim Sloan 656-5311. Capital Region Agencies Ltd. 656-3951.

ROTHSTONE DEVELOPMENTS
Beautiful treed residential, serviced lots, overlooking Shawnigan Lake, in attractive new subdivision. Follow our signs on Wallbank Road or phone owners, 743-5251 or 743-5265.

CLOSE IN
Good holding property — 1. 1 lot 50x126; 2. 1.58 acre parcel; 3. 1.43 acre parcel. Call AL POTTAGE, 477-1841. Block Bros. Realty Ltd., or res. 479-2716.

WILLIS POINT
½ acre view lot on Mark Lane. Priced $9,500. MLS No. 5931. JULIE MANNES, 386-2911 or 479-8019. Homefinders, Wall and Redekop.

2-ACRE BUILDING LOT
Beautifully treed, Braemar Heights. $16,900. Half mile from Happy Valley Road. Call ROBERT KEELING 389-6231 or Island Pacific Realty, 383-3860.

TREED ½ ACRE VIEW LOT, near Sumit Triangle mountain, Fulton Rd., $16,900. 478-1250.

2 LOTS FOR SALE, SIDE BY side. 479-7078.

1.24 ACRE LOT, DEEP COVE, $20,000. 656-3839.

271 LOTS FOR SALE

SHAWNIGAN
1.8 acre building lot with lake access. Perc tested and priced to sell at $13,250. GLENN NICHOLLS, Island Pacific Realty, 388-6231 or 479-5971.

273 PROPERTY FOR SALE

SCARCE AS HEN'S TEETH
That's what this Elk Lake Property is. Nearly five acres on a gentle wooded west slope on Forest Hill Road. Watch the sun rise over Elk Lake. No one can build between you and the water. A quiet haven but equally near to Victoria and the ferry terminal. Not subdividable at present but a good holding property. Live the good life while your investment increases in value. Price $88,000. Ron Kerfoot, 652-2594, or BLOCK BROS. REALTY LTD., 477-1841.

4.88 ACRES CORDOVA BAY RIDGE
An ideal mini farm site until property can be developed, mainly cleared and level land on water and hydro. Just waiting for a new owner.
C. M. (BUD) FORBES
386-2111 652-2950
MONTREAL TRUST CO.

APARTMENT POTENTIAL
CHOICE CORNER LOCATION ADJACENT TO SIMPSONS-SEARS. GOOD ACCESS. IDEAL SITE FOR APARTMENT OR CONDOMINIUM DEVELOPMENT. PRESENTLY ZONED RESIDENTIAL, FOR DETAILS PLEASE CALL
386-2111 LEON JICKLING 384-8669
MONTREAL TRUST CO.

MILL BAY
WATERFRONT ACREAGE
LOTS, FARMS
Call "land specialists." 743-5525
Matahat Realty Ltd.
Mill Bay, B.C.

274 PROPERTY WANTED

WANTED
1—Duplex with some character. Side by side or up and down. In good area of Oak Bay or Fairfield. $50-70,000 range.
2—Some acreage with good home. Up to $125,000.
CLIENTS WAITING, and IF SUITABLE WILL SHOW IMMEDIATELY. Call without obligation, LOU BLOOMFIELD, 386-2955 or 598-5415. Mayfair Realty.

ACREAGE REQUIRED ANY-SIZE-LOCATION
We have a bonafide purchaser wishing to obtain acreage in the Victoria-Colwood-Peninsula areas. He will consider any size at top market price. Subdividable land or existing lots will be given special consideration. Please call ROBIN ESTLIN or BUZZ MAINPRIZE at 477-1841, BLOCK BROS. REALTY LTD.

RESIDENTIAL LOTS NEEDED
now for our builders. Single lots or subdivisions or immediately subdividable acreage. Contact R. Rawnsley, Block Bros. Land Development, 386-3231.

CASH
for property in the Greater Victoria area including Colwood and Metchosin. 386-6191 anytime.
KASAPI CONSTRUCTION

WE ARE INTERESTED IN YOUR residential property, by the lot or acreage. Any area considered. Blake, 383-4372 or 382-9212. Huck Const. Ltd.

HAVE CASH
Building lot wanted in Langford, Metchosin, Sooke area, not exceeding $8,000. Apply in writing, Mr. J. V. Brown, General Delivery, Sooke.

LAND SUITABLE FOR APARTments or townhouses please call Terry Farmer, Explorer Developments, 382-4218 or 386-0471.

WANTED — IN METCHOSIN area — 1 acre of land to build on. No agents. 478-4978.

VICKER AND SONS LTD.
Lots or acreage in any area.
592-6149 592-6622

WANTED 3 TO 6 ACRES. METchosin or Highlands area. 479-1434.

280 ACREAGE FOR SALE AND WANTED

LAND
METCHOSIN
A—2 acres, trees, view, MLS. $15,000.
B—2.75 acres, trees, well, MLS. $14,750.
C—Trees, peace, MLS. $13,500.
D—7.8 acres, grass and MOBILE HOME. $56,000.
E—10½ acres, grass, BARN and COTTAGE, MLS. $69,500.
F—10.15 acres, rocky, views, main water and hydro. $31,500.
DESMOND HOLMES
384-8126 478-1227
PEMBERTON, HOLMES, LTD.

3.6 ACRES ON APPOLLO PLACE
In the Heida subdivision off Rocky Point Road. Lovely homesite with breathtaking view of beach, sea, mountains and city of Victoria. Going at the low price of $25,300. Call BUD ZUCK, The Royal Trust Company, 384-8001 or 382-0349.

WANTED
100 Acres
Central Saanich preferred. Please call: John Holms at 386-2291.

CENTRAL SAANICH
3 ACRES
Level, treed, creek at back. Municipal water. ½ cash. $35,000.
JOHN HOLMS OF
JACK MEARS
OAK BAY REALTY LTD.
386-2291 anytime

6.4 ACRES ON WEST SAANICH ROAD
½ mile past Durrance Lake Elementary School. Good soil for a paying farm. $42,000. Call BUD ZUCK, The Royal Trust Company, 384-8001 or 382-0349.

2 ACRES
THE CHOICE IS YOUR
On Shawnigan Lake Village sewer and water or have your own well water. Gently sloping wooded setting with seclusion, asking $14,500. Day or evening call DOROTHY WOOD, 386-8321. Homefinders, Wall and Redekop.

2.5 ACRES
3 MILE CIRCLE
Do you want to keep a horse and still be close to town? Then this modern three bedroom home should be what you are looking for, at only $59,500. This is an excellent holding property. T. Anderson, 592-3358 Victoria Realty Ltd. 386-3585.

7 ACRES, SHAWNIGAN LAKE
Build now thru' winter from the logs available on this tremendously valuable and scenic property. By spring you will have your rustic hideaway. Day or evening phone DOROTHY WOOD, 386-8321. Homefinders Wall and Redekop.

ACREAGE
8.6 acres on Prospect Lake Road. About 2 acres cleared, rest treed parkland. Exclusive listing. Price $45,000.
Call Mr. Carpenter or Mr. Hope, 388-5555 anytime. B. C. Land and Insurance Agency Ltd. 922 Government St.

LAND BANK
Ten acres, with house, barn and good seaview.
3 parcels of 10 acres, no buildings, but seaviews, mixture of trees and arable land. Call BEN PARENT of NEWSTEAD REALTY.
382-8177 or 598-3641

DESPERATELY WANTED
Five to 15 acres of land in the Malahat, Highland or Peninsula, cash buyer waiting. Please call BEN PARENT of NEWSTEAD REALTY.
382-8177 or 598-3641

2.55 ACRES
Good building site off Kangaroo Road — Treed. Price $18,000.
385-3435 J. P. H. EVANS 477-4452
P. R. BROWN and SONS LTD.
762 Fort Street

CASH
KASAPI CONSTRUCTION
For property in the Greater Victoria area, including Colwood and Metchosin, 386-6191 anytime.

280 ACREAGE FOR SALE AND WANTED

HAPPY VALLEY
2.6 ACRES
Spectacular Valley and seaviews from this choice park-like property. Hydro, water, road, and cleared building site
Asking $23,500
Must Be Sold

APOLLO PLACE
3.6 ACRES $25,900

W. SAANICH RD.
6.4 ACRES $42,000

RAY SMITH
384-8001 (24 hrs.)
ROYAL TRUST

WANTED FOR CASH
About 100 Acres Anywhere, East Side Vancouver Island
BUT MUST HAVE:
Road access; electricity and telephone available; some open or cleared land; water supply.
HAROLD GROOS
Roberts Investments Ltd.
702-1175 Douglas St. 388-6691

ACREAGE FOR SALE?
Large or small, with or without home, building lots, etc. Call GEORGE CHAN, the specialist in Land. 386-2955. Mayfair Realty.

3-10 ACRES WANTED
Suitable for single family or townhouse development. Cash buyer. 385-5911 or 384-4480. Hatley Holdings Ltd.

LEASE, 18-36 ACRES ON SHAWnigan Lake Road (south cut-off), reasonable rent, suitable for anything. 385-0940.

2 ACRES FOR SALE, OTTER Point, Kemp Lake Road, spring well. 642-5606.

SHAWNIGAN LAKE 1 ACRE, 132' frontage, $8900 cash, 477-8303.

285 UP-ISLAND PROPERTIES

MILL BAY —COBBLE HILL
(POSSIBLE VLA)
Unique 700-square-foot modular home located on 2.32 acres in Braithwaite Subdivision (off Fisher Road) offering valley view. Large living room with wall-to-wall carpeting. Spacious carpeted bedroom, bright cabinet kitchen with double stainless sink. Three-piece vanity bathroom. Large sundeck. Lots of storage area. An excellent starter or retirement. Financing available. (MLS 5776)
$26,500
WIL WILSON 384-9335, 477-4328
A. BERNARD & CO. LTD.
655 Fort St. 384-9335

SECLUSION 10 ACRES PLUS NEW HOME
Here is a great opportunity to acquire a fine combination of over 10 acres of land with a near new home, offering seclusion and quiet living in the country. Located just 4 miles from Shawnigan Lake. The property includes a year-old post and beam cedar siding home of 3 bedrooms, kitchen, living and dining room with huge old brick fireplace. Also barn and storage shed. If you have been thinking of buying property with an eye for the future, then look no further. MLS $58,500. For information and to view this property please call:
MICHAEL McKENNA
MONTREAL TRUST CO.
592-3611 386-2111

NANAIMO CITY
3 BEDROOMS
Modern 3-bedroom, basement home with OCEAN VIEW. $24,900 for quick sale. Will take your Victoria home in trade.
384-7474 Geoff Hudgson 383-0311
743-2607 John Ettema 743-5311
Shawnigan Realty Ltd.
Shawnigan Lake, B.C.

COUNTRY HOME NEAR DUNcan. 2 acres, fine home that's different, 3 bedrooms, 2 baths. Just 4-years-old $46,000. Wayne Griffith, H. W. Dickie Limited. 746-5171.

EAGLE REALTY LTD., 248-6191
BOX 1061, PARKSVILLE, B.C.
UPPER ISLAND SPECIALISTS

285 UP-ISLAND PROPERTIES

WATER-FRONT! QUALICUM! $53,900
Approx. 1 acre of magnificent waterfront property and a home that can only be described as completely elegant. Located north of Qualicum Beach near Nile Creek; 2 fireplaces, 2 bathrooms, huge living room and rec room, both with fantastic view, Spanish brick sundeck and much, much more. First time offered! Brand new listing! Act quickly! (5920).
JOHN E. THOMSON
JACK DAVIS
386-3494
(24 hrs.)
WESTERN HOMES LTD.

49.3 ACRES
Situated at Duncan on Khenipsen Road. Only 10 minutes from city centre. Beautiful ocean view. Location for several exclusive housing sites with road frontage. Great investment at only $70,000 with very easy terms. Further particulars from:
Win Douglas
385-7761 (24 Hrs.) 385-7451 (Res.)
D. F. HANLEY AGENCIES LTD.

HOBBY FARM PARKSVILLE $47,500
Just listed and only two miles from Parksville. Older 4-Bdrm. home with ½ basement on 5.68 acres. Property is fenced and cross fenced with small orchard, small barn, tool shed, chicken coop, pig house and corral. New well and pumps. Also, small two-Bdrm., no basement cottage on property that needs some finishing. MLS.
DAVE DAND
385-7761 (24 Hrs.) 652-3082 (Res.)
D. F. HANLEY AGENCIES LTD.

MILL BAY Executive Home
If you're after location and quality workmanship, then this is the home for you. It features over 1700 sq. ft. on the main floor with full basement, including 4 bedrooms, 3 bathrooms, living room, dining room, family room and two floor-to-ceiling fireplaces. All this on fully developed half-acre lot. Full price $53,000. For more information and appointment to view call MICHAEL EVANS OR SANDY MEDLER at 746-5171 or evenings at 748-9629 and 746-6329.
H. W. DICKIE LIMITED
70 Government St.
Duncan, B.C. 746-5171
"We Sell the Island"

Vancouver Island
Buy Land Now!! — ½ Acre
$55 Down — $55 Monthly
Recreation — Retirement — Investment
Price $5,500
Country property overlooking farm fields of Vancouver Island. Ideal for cottage, mobile home or just leave in natural state for pure enjoyment and investment. "Bank in Land". Just $55 monthly will build security. Location 15 minutes from Nanaimo, for brochures and information. Phone or write, Peter Kloosterboer, Personally, Box 518, Nanaimo, B.C. Telephone; Days 754-2311, Toll free 684-6932 (Leave message c-o Nanaimo Realty Co. Ltd.). Eves. 758-7771.

ZORKIN Ltd.
Box 99, Nanaimo
753-3461
COLUMBIA BEACH
Waterfront and View Lots
Parksville - Qualicum

COMMERCIAL PROPERTY CENtral Port Alberni, 1 1-3 acre. Cleared ready to build. $28,000. 723-7492.

EAGLE REALTY LTD.,
Box 1060, Parksville, B.C. Telephone 248-6191

285 UP-ISLAND PROPERTIES

HOBBY FARM
An acreage perfect for horses. Owners have bought. Mountain view from living room windows in this 2½-year-old ranch style home. 3 bedrooms, large kitchen and a fireplace, living room. Seclusion on 5.6 acres, but only 4 miles from Duncan. Asking price $39,500. Call VERA WILSON 748-8105 or 746-6509.

SHAWNIGAN LAKE
Neat 3-bedroom home. Living room has hardwood floors and fireplace. High full basement with an extra bedroom. Located on a beautiful ½ acre lot. Double garage needs completion. Full price $28,000. Phone GORDON BROWNING at 748-8105 or 746-5662.

SEAVIEW HOME ON 1 ACRE
Attractive home on 1 acre of beautiful seaview property. There are 2 bedrooms up and 2 others in the full basement. Large kitchen with dining area. Fireplace in living room. Part landscaped lot on sewer and water. Secluded but close to all amenities at Crofton. Priced at $29,500. Phone VERA WILSON at 748-8105 or 746-6509.

MILL BAY
2 sweeping seaviews homes. Live as you like on country acreage, plus total privacy. A Min. away from marinas and fishing. 25 Min. from Victoria.
1—On 2½ ACRES, seaview. Over 1365 sq. ft. of elegant living on 1st floor, ground level completed near new home, 2 fireplaces, 2 baths, 3 bedrooms, bar, family room etc. A-O heated and many extras. Priced at $65,000.
2—1 ACRE PLUS. The yellow cedar planked interior throughout enhanced the charm of the 2-bedroom, full basement home. The beamed spacious living room and field stone fireplace with W-W raised hearth gives an old world charm plus scenic view of the sea. Hardwood floors throughout plus all electric heat gives you a dust free and carefree home. Priced at $55,000. For appointment phone SALLY THOMPSON 748-8105 or 743-2824.
CANADA PERMANENT TRUST
150 STATION ST.
DUNCAN, B.C.

pearson REALTY LTD
BOX 399, PARKSVILLE, B.C.
248-3216
Pitt Clayton 248-3116
Roland Wickett 248-6036

ONE 5 ACRE LOT, BEAUTIFUL view of Mill Bay. 743-2074.

HOW TO WRITE

A GOOD

CLASSIFIED ACTION AD

1—IT'S BEST to start your ad with the name of the article or service you have to offer. If you have an apartment, room, etc., for rent, or property for sale; start your ad with the location.

2—BE CLEAR. Readers respond more quickly and favorably when given complete, definite information. Always include the price in your advertisement. Don't allow the reader to speculate.

3—MAKE IT EASY for the reader-prospect to reach you. Always give your telephone number or your name and address. If you do not have regular hours, state a preferred time for the prospect to get in touch with you.

4—PLAY SAFE. You get the greatest reader attention by using consecutive insertions. A six-day order is best and costs less, and you can, of course, stop your ad as soon as you get the results you want. You pay only for the days your ad appeared. Lower yearly rates are available to those who wish to keep their services or products before the public.

5—PLACE YOURSELF in the reader's position and ask yourself what you want to know about your offer. The answer you give will make a good Want Ad.

6—GIVE YOUR PROSPECT every inducement you can with good copy. Classified action ad readers have the money and are already interested in buying the merchandise or service you information you give are the have to offer; the details and most important.

7—WANT ADS THAT FAIL TO bring the desired results do so usually, not through a lack of readership, but because they are poorly worded or contain inadequate information.

8—TO PLACE YOUR AD, call 386-2121, your direct line number to fast Want Ad action. A courteous, efficient advisor will be glad to help you word and place your order. And remember, Classified Action Ads afford you the most complete coverage. Telephones are open 8:00 a.m. to 8:00 p.m. for you daily, Monday through Saturday call:

386-2121

285 UP-ISLAND PROPERTIES

SUNNY QUALICUM BEACH
Beautiful little retirement home. 2 bedrooms, living room with fireplace, wood panelling throughout. On well kept fenced level lot, 3 blocks from downtown and 3 blocks from beach, and only 2 blocks from golf course. Full price only $28,750. To view call DAVE MARSHALL, 386-2955. Mayfair Realty.

INVESTMENT AT DUNCAN, 5 acres on Gibbins Road, 2 houses and a cottage, large workshop and outbuildings, occupy one, rent two. $49,000. Wayne Griffith, H. W. Dickie Limited 746-5171.

PARKSVILLE APT. SITE $68,000
Zoned for Apts. or townhouses. Possible 68 suites. Call ROMA NICOLL, 386-2955, Mayfair Realty.

293 GULF ISLAND PROPERTIES

BETTER BUYS
GABRIOLA ISLAND Near ½-acre lot with sea view — 15-minute walk to public beach, just on the market, $5,500 or?
Waterview Lot on N. Pender Island in Magic Lake Estates. Asking $8,000.
or
Waterfront — 81 acres of prime property on N. Pender Island. Approx. 1600 ft. of Sandy Beach in sheltered part of Navy Channel. $355,000.
386-3231 RUSS McDOWELL
382-7930
Block Bros. Realty

SATURNA ISLAND PROPERTIES
—Beautiful Panabode — ½ acre +, with trees and view, on Lyall Harbour. $52,500.
—79.5 acres — 1400 feet beautiful beach front — view property. $250,000.
—Custom Panabode — 5 acres — guest cottage — private dock. $125,000.
JOE BLODGETT
656-5653 386-2911
Homefinders, Wall and Redekop

SATURNA ISLAND
Almost 4 acres of treed property with full view of Georgia Straits—over 200 feet on East Point Road. Hydro at property—with access road.
A. G. BOULTON 537-2624 Collect
PEMBERTON, HOLMES, LTD.
384-8126

LAKE VIEW LOT
.81 ACRE
Salt Spring Island
Nicely sloping, serviced lot in area of good new homes, overlooking St. Mary Lake. Reasonably priced at $8,900. Call 592-7431 or 385-2064.
ANNE L. DUGGAN
LANSDOWNE PROPERTIES LTD.

OFFERS INVITED ON LOT A section 46 plan 13816 South Salt Spring Island. 57 acres and 3000 ft. waterfrontage with road access. Courtesy to brokers. No. 120—640 Fort Street, Victoria, 386-6106.

1¼ AC. N. PENDER ISLAND Semi Waterfront Squamish 892-3987.

294 MAINLAND AND OUT OF PROVINCE PROPERTIES

TELKWA — SMITHERS
1 11.6 acres. Lake and mountain views. Good building sites. Trees and brush near edges. Spring on property. $16,500.
2 15 acres. Lake front. Second growth trees and brush. One mile from Smithers. $15,000. Flexible terms. Call:
JOHN HOLMS of
JACK MEARS
OAK BAY REALTY LTD.
386-2291 anytime.

NOTICE TO CREDITORS AND OTHERS
JAMES COURTNEY, deceased
Creditors and others having claims against the estate of James Courtney, deceased, late of Ganges, B.C., are required to send full particulars of such claims to Rodger Pettit Manning, 3270 Mathers Avenue, West Vancouver, British Columbia on or before the 12th day of December, 1973 after which date the estate's assets will be distributed, having regard only to claims that have been received.
RODGER PETTIT MANNING,
Executor,
Forrest, Gray & Munro,
Solicitors.

NOTICE TO CREDITORS
PEARL ETHEL CREELMAN, Deceased, late of 2814 Inlet Avenue, Victoria, British Columbia.
NOTICE IS HEREBY GIVEN that creditors and others having claims against the estate of the above deceased are hereby required to send them to the undersigned Martin, Jawl, & Bundon, 540 - 1070 Douglas Street, Victoria, B.C. by the 11th day of December, 1973 after which date the executors will distribute the said estate among the persons entitled thereto having regard only to the claims of which it then has notice.
DATED this 6th day of November, 1973.
MARTIN, JAWL & BUNDON
SOLICITORS for the
Executor of the above
Estate.

KILSHAWS
1115 FORT ST.
AUCTION
FRIDAY at 7:00 p.m.
Estate and consigned
FINE FURNISHINGS
For your cash guaranteed appraisal call
KILSHAWS
384-6441

CROSSWORD by Eugene Sheffer

ACROSS
1. Poke
4. Engrossed
8. Wise man
12. Man's nickname
13. Always
14. Design
15. Moist
16. Lamentations
18. Condition
20. Sailor
21. High cards
24. Restrain through fear
28. Courtroom contradiction
32. Fly alone
33. Madrid cheer
34. Of the sun
36. Statute
37. Suffers
39. Natives of Carson City
41. Mediterranean island
43. Gratify
44. Aged
46. Examinations
50. Porter heroine
55. Also
56. Woodwind instrument
57. Legal claim
58. Personality
59. Swine
60. Epic poetry
61. Pallid

DOWN
1. Talks (slang)
2. Incite
3. Greek letter
4. Discards
5. Salutation
6. Through
7. Allowance for waste
8. Steeples
9. Wing
10. Father of Eri
11. Being
17. Insane
19. Greek letter
22. English school
23. Auctions
25. Indian unit of weight
26. Ardor
27. Tiers
28. Wander
29. Charles Lamb
30. American Inventor
31. Fluid rock
35. Climbing palms
38. Small furs
40. Scottish river
42. Like ale
45. Valley
47. Simmer
48. Roman garment
49. Presently
50. Explode
51. Kimono sash
52. Kind of record
53. Pinch
54. New: comb form

Average time of solution: 23 min.

SERB		POT		SEAN								
LUAU		ADE		AMBO								
ARIL		LAR		MEET								
BENGAL		NEBULA										
	EDIT		NA									
HATS		ARRESTED										
OBI		TIA		ATE								
BONEHEAD		AWAY										
	DO		DIAL									
DEMURE		ACCENT										
ALE

Professor's 'Suicide' A Poser

SEOUL (WP) — On Oct. 16 Chae Yong Kil, one of South Korea's most learned professors, taught his regular class on property and contracts at Seoul National University Law School and left the campus for his home. He never arrived.

His wife and two small children had no idea of his whereabouts, and relatives and friends were worried. The 42-year-old scholar was a prominent man, but prominent people as well as ordinary people sometimes disappear for days and even weeks in South Korea without legal procedures or notification to their families.

In most cases, the missing persons reappear and whisper guarded stories of interrogation or intimidation by the much-feared Korean CIA. But this time, the missing man did not show up.

On Oct. 20, the Korean CIA informed his incredulous family and university officials that Chae had been a key figure in a vast international spy ring under Communist sponsorship, that he had confessed his guilt under questioning and then committed suicide by leaping from the seventh-floor men's room on an interrogation centre.

Five days later this story and other details of the alleged 54-member spy ring were announced in a KCIA press conference and dutifully reported in Seoul's controlled press.

Despite the official explanation, suspicions abound among foreign diplomats and the general public as well as his family and friends that the full story has not been told.

The common theory is that Chae died or was killed while undergoing one of the KCIA's sometimes brutal interrogations.

In this as in other matters the secret police - intelligence-thought control agency is tight-lipped except for its official handouts, and thus there is no way for outsiders to establish with certainty what took place.

FOR
ABILITY
EXPERIENCE
DEDICATION

For Saanich Council
Regional Board.

ISHERWOOD

Inserted by F. Isherwood

P.D.Y. FOOD CENTRE
CRAIGFLOWER and TILLICUM

Prices Effective SUN., MON., TUES., WED.
NOVEMBER 11, 12, 13, 14

We Reserve the Right to Limit Quantities

NABOB TEA BAGS 125 bags 1.49

Government Inspected BEEF LIVER lb. 79c

SWIFT PREMIUM Wieners 1-lb. pkg. 79c

WESTERN FAMILY MARGARINE 3 1-lb. Pkgs. 79c

BLUE RIBBON COFFEE 1-lb. bag (15c Cash Inside Bag) 89c

WONDERSOFT Bathroom Tissue 4-roll pkg. 59c

LAUNDRY DETERGENT FAB King Size 1.39

FLOOR POLISH MOP MAGIC Reg. 1.79 32-oz. jug 1.29

FLORIDA Pink or White Grapefruit 8 for 79c

CALIFORNIA Lettuce 2 heads 29c

FANCY SPARTAN APPLES 4-lb. bag 59c

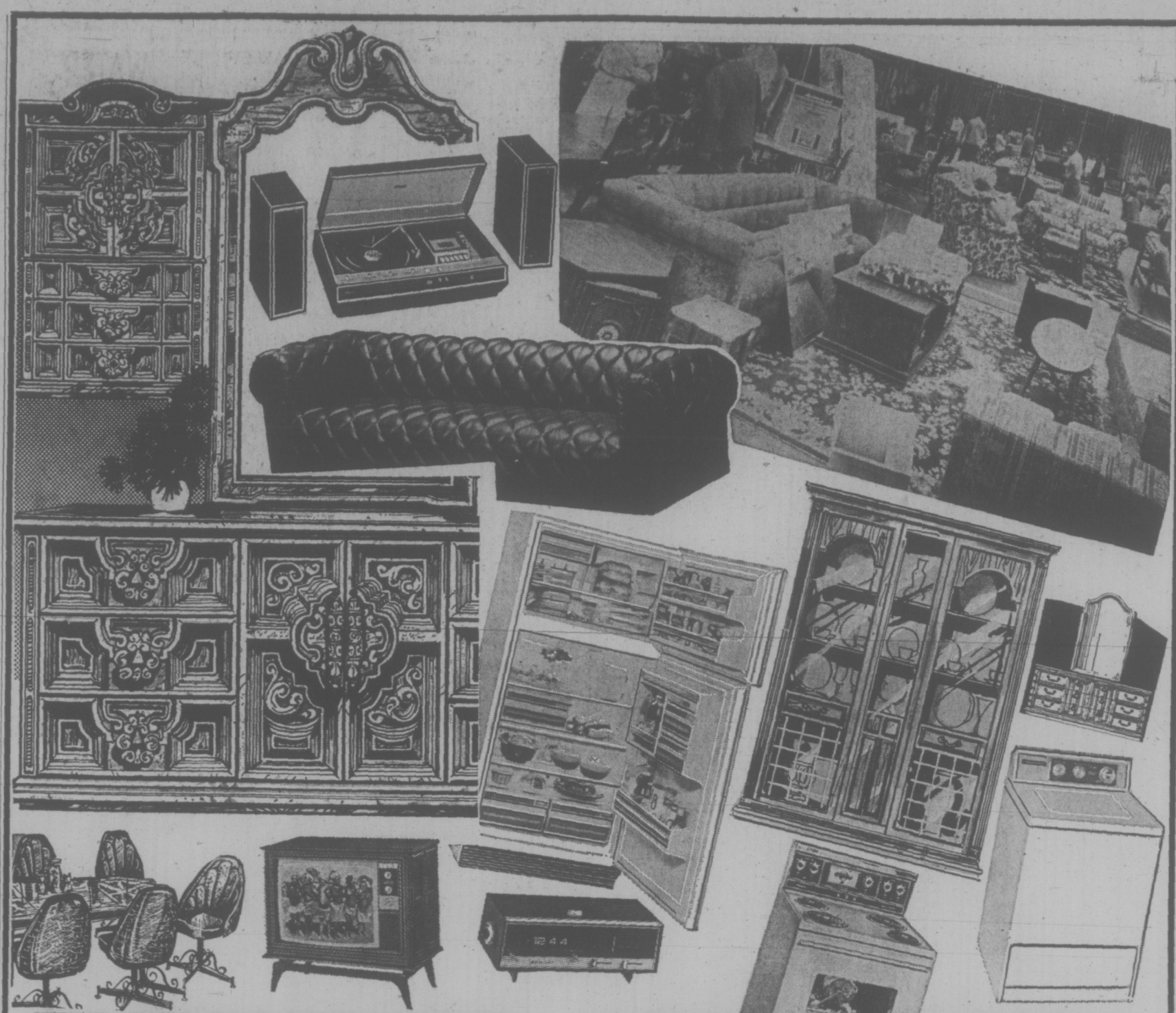

FURNITURE-APPLIANCES
COLOR TV - STEREOS

OUR WAREHOUSE is jammed to the Roof!
WE MUST MAKE ROOM

All Items subject to Prior Sale

Prices Slashed
only on condition of
Instant Removal

All Sales Final Please

First Come First Served

TERMS:
On the Spot Financing
We can arrange for you
NO MONTHLY PAYMENT 'TIL MARCH 1st, 1974
With only 10% DOWN PAYMENT

No Phone Calls Please!

PLEASE!
NO STORAGE WHATSOEVER
... NOT EVEN FOR ONE DAY
Bring your own Truck, Station Wagon, Car, Camper, Trailer and haul it away with you. Or—Please arrange your own instant delivery.

THE TRADERS
715 FINLAYSON ST. (Top of the Town) PHONE 388-6264

OPEN MONDAY-FRIDAY 9 a.m.-9 p.m.
SAT. 9 a.m.-6 p.m.
715 FINLAYSON ST., VICTORIA, B.C.

WEATHER
Cloudy, Rainy Periods

Victoria Times

TODAY'S NEWS TODAY
News 382-3131
Classified 386-2121

90th YEAR, No. 132 ★★★ VICTORIA, B.C., TUESDAY, NOVEMBER 13, 1973 15 CENTS DAILY, 20 CENTS SATURDAY

—John McKay photo

MEMORIES RETURN as veterans of the Royal 10th Hussars join in hymns at Remembrance Day ceremonies before the provincial cenotaph Sunday. Rear Admiral R. J. Pickford laid the vice-regal wreath and Chaplain E. V. Porrior of CFB Esquimalt offered prayers. Another picture story Page 7.

Emergency State In U.K.

Times News Services

LONDON — The British government declared a national state of emergency today and warned the public to expect gasoline rationing in the next few days.

The move would make Britain the first major industrialized power to introduce gasoline rationing since the emergence of the Middle East oil crisis.

A government spokesman said gasoline ration books have already been stockpiled at post offices throughout the country and London newspapers predicted they would be issued to the public Monday.

A government spokesman said the rationing would be the final stage of a three phase program being introduced under the emergency powers.

The first phase, which started tonight, involves a 10 per cent reduction in the power and fuel used by all government departments and nationalized industries and a request that the public do the same voluntarily.

This will be followed by a regulation cutting back the fuel supplies received by distributors before rationing takes place, he said.

The declaration came on the same day that the government disclosed a staggering trade deficit for October, and the Bank of England raised its lending rate to an unprecedented 13 per cent from 11.25 per cent. Prices tumbled on the London Stock Exchange.

Under the regulations, ministers will receive wide-ranging authority to ration the consumption of coal, oil, electricity and gas to control food prices and to requisition transport, land and buildings to facilitate the distribution of essential supplies.

The spokesman said the decision was taken at a cabinet meeting 24 hours after Britain's 270,000 miners began a ban on overtime work which is expected to cause a weekly production loss of 500,000 tons of coal worth £12.5 million (about $30 million).

The state of emergency means the government will be able, if needed, to move stockpiled coal from the mines to power stations and other key users.

Electricity officials warned, meanwhile of possible power cuts tonight because of industrial action by power station engineers. Most of Britain had a six-per-cent voltage reduction Monday.

With a one-day strike scheduled for Monday by train drivers who carry hundreds of thousands of commuters to work in London, and a post office warning that Christmas mail could be delayed by staff shortages, the only bright spot immediately ahead appeared to be Wednesday's royal wedding.

Immediately after the state of emergency was disclosed, Opposition Labor leader Harold Wilson called on Prime Minister Edward Heath to make a statement in Parliament on what he described as a "crash program of measures without precedent in our history."

Today's declaration was the fifth invocation of the Emergency Powers Act by the present Conservative government.

The last state of emergency was called in August, 1972, because of a national dock strike.

Others were declared in February, 1972, during a miners' stoppage; in December, 1970, because of a power workers' "go-slow," and in July of the same year because of trouble on the docks.

The department of trade and industry said Britain suffered an October deficit in its dealings with the rest of the world of £298 million ($715.2 million).

The highest previous deficit in British history, recorded during the August, 1970, national dock strike, was £231 million ($554.4 million).

SEATTLE SLAMS DOOR ON POLLUTING AUTO

SEATTLE (AP) — A plan aimed at reducing air pollution by 41 per cent in Seattle over the next 2½ years by controlling auto emissions and limiting the number of cars in the downtown area has been unveiled Monday by the U.S. Environmental Protection Agency.

Highlights of the plan, outlined by EPA regional administrator James Agee, are partial state financing of computerized car pool systems for firms with 10 or more employees, limits on the number of parking spaces in the central business district and a four-county inspection system to check on anti-pollution devices.

"In order to accomplish this aim," Agee said, "we all have to give up, to some extent, our love affair with the automobile.

Automobiles are responsible for more than 90 per cent of the carbon monoxide in downtown Seattle.

The regulations outlined by Agee also require installation of pollution control devices on cars built before 1971, when federal law required the manufacturer to install them. Different types of devices would go on autos built between 1968 and 1970 and on cars built before 1968.

SUGAR PRICE TO RISE

A sharp increase in the price of sugar is expected in December as an international agreement, which has helped to control Canadian prices for the past five years, runs out.

In an interview with the Times, Peter A. Cherniavsky, president of the B.C. Sugar Refining Co. Ltd., said today he would not predict how large the increase would be.

But he noted Canada has been buying sugar, under preferential terms of the International Sugar Agreement, for about $198 per ton during the past year while the open market price has risen to well over $250.

When the agreement ends, Canada will have to buy on that open market.

The latest International Sugar Agreement was negotiated in 1968 when sugar prices were at a severe low. Since then the world surplus of the commodity has been used up and demand has increased substantially.

Attempts earler this year to renegotiate the pact failed and the sugar market wil be operating without rules, other than those of bilateral agreements, in the new year.

Cherniavsky said an end to the current shortage is not in sight. The causes of the shortage are crop failures in the Soviet Union in 1971, poor sugar beet yields in Europe in the past two years and cutbacks in Cuban sugar production.

Canada is the second largest importer of sugar in the world, after Japan, and has an annual consumption of about 100 pounds per capita.

In the long range, Cherniavsky said he expects supply to surpass demand and prices to subsequently fall.

NDP Members Lash Code

Times News Services

VANCOUVER — The NDP government was put through the wringer at the weekend with rank and file members demanding the new labor code (Bill 11) be changed.

And the more than 600 delegates to the party's annual convention ignored pleas for patience by three cabinet ministers.

Speaker after speaker attacked the legislation but the ministers and Premier Dave Barrett steadfastly refused to budge, stating the party should give the legislation a chance and that opposition was based "on a misunderstanding of the bill's provisions."

The delegates voted 322 to 290 in favor of a resolution demanding "the unfettered right to peaceful assembly and picketing, both in strike and to disseminate information."

The new code virtually rewrites provincial labor legislation from rules governing picketing to union shops and removes labor matters from the courts and gives them to a 10-member Labor Relations Board with vastly increased powers.

Labor Minister Bill King said the opposition was based on misunderstandings, and added that his department was setting up seminars with labor and management to explain the bill.

Barrett said he didn't consider the labor resolution a motion of non-confidence in his government, adding: "We intend to carry on with the bill as it is.

"Obviously the party is very evenly-divided — some

See RANK Page 2

CAR INSURANCE RATE? 22% OFF 1974 LEVEL

VANCOUVER (CP) — Premium rates for the British Columbia government's automobile insurance plan will be 22 per cent lower in 1974 than rates that would have been charged by private companies, Premier Dave Barrett said Monday.

The premier said in an interview the rates would be about equal to what motorists paid for their insurance in 1972. He declined to give specific examples.

Barrett predicted there will be many administrative "foul-ups and human problems" associated with introducing the plan in March, 1974, which would require understanding by the public.

NEWS BRIEFS

$1,000 Food Bill Predicted by '89

TORONTO (CP) — Groceries that cost $100 last July will cost $1,000 by 1989 if the present rate of increase in food prices continues, David Archer, president of the Ontario Federation of Labor, said today.

The food industry has been enjoying "an orgy of unchecked profit-taking" while the federal and provincial governments have "demonstrated a marked inability to deal with the problem," Archer said.

McCord Appeals

WASHINGTON (AP) — James McCord today appealed his conviction for conspiracy, burglary and wiretapping in the Watergate break-on and asked to be released until a federal appeals court acts.

Belfast Bombed

BELFAST (UPI) — British troops set up roadblocks throughout downtown Belfast today in an attempt to crack a massive bombing campaign against Roman Catholic targets in northern Ireland. Extremists used a ton of chemical explosives to set off blasts Monday at a political party headquarters, a general store and five bars frequented by Roman Catholics.

Calgary Polluted

CALGARY (CP) — Air pollution was reported as severe in Calgary Monday for the second time in less than a month—and again due mainly to industry pollution. The pollution index count was more than 100 for five hours and reached a peak of 113 in mid-afternoon.

Girl, 15 Dies In Fire

A 15-year-old Colwood girl died early Monday because she apparently didn't know how to get out of an unfamiliar house.

Sandra Trickett, 3320 Hockering Place, was spending the weekend at the home of her friend Coleen Craigie at 3374 Joyce Place when fire broke out in the basement of the A-frame house.

Sandra, confused by billowing smoke, made a vain atempt to escape from the burning building.

Coleen, 15, and two others escaped by breaking windows in the house.

Colwood RCMP said Sandra and Coleen woke up when they smelled smoke in their upstairs bedroom.

The two girls went into a hallway, where Sandra apparently got lost in the smoke.

Police said Coleen found her way to a bedroom where her brother Bruce was sleeping and they escaped with the assistance of neighbors who had placed a ladder at the window.

The fourth occupant of the house, Elena Dimitroff, 17, a boarder, got out by breakng a window in her basement bedroom.

Elena suffered leg and arm cuts. She was treated and released from Victoria General.

The Craigie children were treated for smoke inhalation.

Cause of the fire — which destroyed the kitchen and dining room areas — has not yet been determined.

Alaska Pipeline Now All Go

Times News Services

WASHINGTON — Congress has approved legislation clearing the way for immediate construction of a 789-mile oil pipeline across Alaska.

The pipeline, to be built by a consortium of seven oil companies at a cost now estimated at $4.5 billion, will carry oil from Alaska's rich North Slope fields at Prudhoe Bay nearly 800 miles through the permafrsot and tundra to the southern port of Valdez. From there, the oil will be shipped by tankers to the west coast. About 12 per cent of current U.S. oil needs could be met by the North Slope field.

The Senate approved the measure today and sent it to the White House for President Nixon's signature. If he signs it immediately, oil companies say oil will be flowing through the pipeline in 1977.

Final House action came Monday on a 361-14 vote.

The measure authorizes the interior secretary to issue a permit granting a right-of-way across federal lands for construction of the pipeline and bars further judicial review of the pipeline's impact under the National Environmental Policy Act.

The bill also:

—Expands the maximum width of rights-of-way for oil and gas pipeline across federal lands.

—Prohibits the export of domestically produced crude oil unless the president certifies to congress that the exports will not diminish the amount available to the United States.

—Imposes strict damage liability without regard to fault on the owners of the pipeline up to $50 million for any one incident on land. Strict liability on the owners of tankers carrying oil from the pipeline without regard to fault is set at $100 million for any one oil spill, with the owner or operator liable for the first $14 million and a Liability Fund, set up by the bill, liable for the balance.

—Exempts sales of oil and gas from stripper wells — those whose average daily production is not more than 10 barrels a day—from price controls or any mandatory fuel allocation systems, to encourage their continued use.

See GO-AHEAD Page 2

HANDS-OFF JUSTICE

BEIRUT (UPI) — A Libyan convicted of stealing was ordered by the court to have his right hand chopped off, the Tripoli nespaper Al Balagh said today.

The paper said the sentence was the beginning of a return to Islamic Law, ordered April last year by Col. Moammar Khadafy, chairman of the revolutionary command.

The newspaper said the convicted man was given the right to appeal the sentence, but gave no other detail on the case.

Israel Stands Firm

Times News Services

Israeli Prime Minister Golda Meir said today Israel will not return to the Oct. 22 truce lines as part of a Middle East ceasefire agreement because no such lines exist. The return was ordered by the UN Security Council, and Egypt has made it the keystone of a Middle East settlement.

(In the Israeli press, another war is being conducted by the army's generals. They have taken to attacking each other for lack of preparedness when the war started, desire for personal glory, and incompetence in teh battlefield. See page 25.)

Mrs. Meir's statement in parliament came in the midst of another crisis over implementation of the Sunday agreement signed by Israel and Egypt — the turning over of Israeli checkpoints on the Israeli-held Cairo-Suez City road to the UN peace-keeping force to give the UN control of the road.

Israel demands that a prisoner of war exchange accompany such a turnover and on Monday Israeli forces dismantled a checkpoint set up

See ISRAEL Page 2

L, M SCHOOLS EXAMINED

This September Greater Victoria School District opened its first two "alternative" schools — Sundance, the "L" or less-structured school, and Sentinel, the "M" or more-structured school.

Both schools had a flood of applications from parents, but were limited to about 120 students each the first year.

Today on Page 23 the Times looks at the less-structured school, Sundance. Sentinel will be examined Wednesday.

★

'73 CIVIC ELECTIONS

For the first time since he was elected in 1969, Mayor Stan Dear pof Sidney is challenged for the chief magistrate's chair.

The challenger is veteran politician Fred Robinson who has served 16 years in either Oak Bay or Sidney councils.

For details on their platforms and that of the aldermanic candidates, see Page 27.

October Job Picture Improves Greatly

OTTAWA (CP) — The nation's total employment bounced back strongly in October with a rise of 84,000 to 8,882,000 and the seasonally adjusted jobless rate dipped, Statistics Canada reported today.

The rise in the number of persons at work more than wiped out September's seasonally adjusted job loss of 61,000.

The seasonally adjusted unemployment rate declined to 5.8 per cent of the labor force after September's jump to six per cent, highest since the beginning of this year.

The rate in British Columbia declined to 6.1 from 6.3 per cent, the report said.

Total employment for October was almost half a million more than for the same month a year ago and the jobles total of 429,000 was 54,000 less over the same period.

The improved October job picture appeared likely to take some of the opposition heat off Prime Minister Trudeau's government, which has been sharply criticized over inflation and took some added lumps over September's employment and unemployment figures.

"On a seasonally adjusted basis, the level of employment increased substantially," Statistics Canada said.

The government agency adjusts the figures to eliminate normal seasonal factors and show more clearly the underlying trend. On the seasonal basis, the rise in jobs was slightly less, at 74,000.

Most of this gain was in Ontario, where 61,000 more jobs

See JOB Page 2

INDEX

	Page
Births, Deaths	31
Classified	31-42
Comics	26
Entertainment	21
Family News	23, 24
Finance	12-14
Sports	15-19
TV, Radio	35

DEPUTY QUITS GOV'T POST

Another deputy minister in the NDP government — Valter Raudsepp of the water resources department — has resigned his position of 13 years for "personal" reasons.

It is believed he refused an offer of a job as associate deputy minister under a new over-all deputy for the three branches within Williams' resources department.

He is among 10 deputy ministers who have not stayed on with the new government.

Last Big Fling Before Wedding

LONDON — Buckingham Palace shook to the noise of a rock band today as 1,500 guests danced the night away in a lavish pre-wedding ball for Princess Anne and her fiance, Capt. Mark Phillips.

Cavalcades of limousines lined up in the palace yard several hours before dawn to take the party-goers, including 26 members of foreign royalty, home to bed after a champagne breakfast served by uniformed footmen.

The ball was the formal beginning of royal festivities for Wednesday's wedding and was the last social occasion the 23-year-old princess will attend as a single woman.

It was Phillips' second early-morning champagne nightcap in 24 hours. He had downed a bottle of bubbly in three minutes at a stag party with 14 officers from his regiment, the Queen's Dragoon Guards, Sunday night.

Phillips had downed the champagne after the owner of the West London restaurant where the party was held promised a crate free if he emptied a bottle in one go.

Phillips twice had roast duck dumped on his lap and newspapers reported the party in a backroom ended in a furniture-and glass-smashing spree and an hour of song. Diners in the next room complained — until they heard who's party it was.

Best man Capt. Eric Grounds, who arranged the shindig, said Monday. "I can't remember too much about it, but it was a splendid evening."

Princess Anne and Mark drew a mixed reaction on their 40-minute television interview Monday night with The Times critic saying it

See ROYAL Page 2

PHILLIPS

Hoot Mon!

By HAROLD HOSFORD

Victoria is being invaded by owls from the Arctic.

In less than a week, more than a dozen snowy owls have been seen at Clover Point, Beacon Hill Park, the University grounds, the offshore islands, and even at the Legislative Buildings. They apparently arrived with the outbreak of cold air last week.

Monday was the biggest day when six were spotted.

Ron Satterfield saw five at the end of Hood Lane and Terry Brown turned up another on Fernwood near Hillside.

Snowy owls are normally rare on southern Vancouver Island. None was seen last winter and in the past three or four years only one or two have been around. Occasionally, as they did in the winter of 1966-67 they surge south in impressive numbers apparently because of a failure in their arctic food supply.

The numbers seen already this winter may indicate another such invasion.

Snowy owls normally feed on arctic hares and lemmings but when they come south these are replaced by such things as mice and open country rabbits like jack rabbits. Waterfowl and other birds are taken when hunger drives these great owls to such difficult-to-catch food. Two of the owls Ron Satterfield saw were feeding on Mew Gulls, a common medium-sized gull around Victoria every winter.

Snowy Owls are normally found in treeless open country. So far no records have been received from North Saanich where they might be expected to concentrate around Pat Bay airport.

Snowy Owls, with a wingspread of more than four feet, might be confused with gulls but their large size and heavy build should help separate them. Young birds and females usually show a lot of dark barring which makes they look grey at a distance. Older males are almost pure white.

More Rocket Cracks

CAPE CANAVERAL (WP) —Cracks were found Monday between the stages of the Saturn rocket, forcing a second postponement of the third and last astronaut visit to the Skylab space station.

Skylab program director William Schneider postponed the launch of astronauts Gerald Carr, William Pogue and Edward Gibson to Friday at the earliest, which is a one-day postponement on top of a five-day postponement decided on last week when cracks were found in the Saturn rocket's eight stabilizing fins.

"We're iffy at best for Friday," Schneider said late Monday. "We need time to assess this latest problem and, more important, we need time to make a thorough look at the entire launch vehicle to see i fwe have this problem anywhere else."

The cracks between the first and second stages of the Saturn 1B rocket were discovered around noon during what Skylab officials called a "routine" inspection of the 22-storey-tall rocket on launch pad 39B at Kennedy Space Centre. Microscopic cracks were found in seven of the eight 10-foot beams that connect the first stack of engines to the upper stage.

"Some people have said we could fly the bird as it is with these cracks," launch operations director Walter Kapryan said, "but we're concerned now about the possibility that other cracks might exist in places we haven't looked."

Kapryan conceded the cracks discovered Monday might have come from age of the forged aluminum in the rocket as well as prolonged exposure to the salt air of Cape Canaveral, where the rocket and its Apollo spacecraft have sat since August 14. This Saturn 1B rocket was built and delivered to the space agency six years ago, making it the oldest launch vehicle ever readied for flight by the space agency.

"Age does make a difference," Kapryan said. "The metallurgists have ttold me these cracks come from age and what they call stress corrosion, which is the corrosive active of the salt air on a metal under stress."

Envoy Stricken

UNITED NATIONS (Reuter) — Israel's ambassador to the United Nations, Yosef Takoah, who was admitted to hospital a week ago for tests, is suffering from viral pneumonia, an Israeli mission spokesman said Monday night.

Air Fares Going Up

AUCKLAND, N.Z. (Reuter) — World air fares will inevitably rise because of increases in the price of aviation fuel, officials of the International Air Transport Association (IATA) said Monday night.

They said the fare increases may take effect as early as January.

IATA's public relations director, A. Vandyk, said some delegates to its annual conference here want a formula reached this week so that a postal ballot of the 80 member airlines can be held quickly and the increases put into effect as soon as possible.

In this way a formal meeting of IATA members to consider fares next month might be unnecessary, and the desire of some members to introduce new fares in January might be met, he said.

The assistant director-general (technical) of IATA, R. Shaw, told reporter after the executive meeting that some airlines face fuel price increases of up to 100 per cent over last year.

A statement released by the executive after its meeting said that because airlines cannot use alternative sources of energy to fly aircraft, governments must give adequate priority to scheduled airlines in allocating fuel supplies.

The association was criticized by its newly-installed president, Sir Geoffrey Roberts, chairman of Air New Zealand, for not acting to combat hijacking since the International Civil Aviation Organization's conference in Rome in September.

He told nearly 800 delegates and observer countries at the conference that unlawful interference with the free movement of peoples and planes has long since moved from political incidents into the realm of crime.

capital scene

Saanich all-candidates meeting, 8 p.m. Wednesday, Gordon Head parish church hall, corner of Tyndall and San Juan, sponsored by Gordon Head Ratepayers' Association.

The Open Heart Society of British Columbia will meet Thursday, Nov. 15, at 7:30 p.m., in the staff loungs of the Eric Martin Institute.

The James Bay New Horizons will meet Friday, Nov. 16, from 10 a.m.-3 p.m., in the James Bay United Church. A seniors collection and hobby show will be featured.

Catherine Berry will show slides on England and the U.S.A. at a meeting of the Victoria Women's Institute Friday, Nov. 16, at 2 p.m., in the club room of the Dominion Hotel.

The Dickens Fellowship will meet Saturday, Nov. 17, at 2 p.m., at 257 Superior St.

The Salvation Army Ladies Home League will hold its evergreen tea and bazaar Saturday, Nov. 17, from 2 p.m.-4:30 p.m., at 1245 Esquimalt Road.

The 2nd Fort Victoria Cubs and Scouts will hold a sale of gifts, baking, crafts and other items Saturday, Nov. 17, from 2 p.m.-5 p.m., in the Chester St. Hall off Fairfield Road.

Dawn Brewer of Vancouver will speak on the signifigence of today's events at a meeting of the British Israel World Federation Sunday, Nov. 18, at 3 p.m., in the Dominion Hotel, Yates St.

AUTO
CUMBERBIRCH Insurance Agencies
937 YATES 388-4221

CORRECTION
FOSTER HOMES URGENTLY NEEDED
FOR RETARDED CHILDREN
Though the responsibility is a heavy one, the satisfactions can be great. Financial assistance and professional services are available to Foster Parents.
For More Information, Please Contact
MRS. K. DUNN AT 382-5121
Come to Our Public Meeting
WED., NOV. 14, 1973, 7-9 p.m.

Late Shipment Just Arrived
KUNDO 400-Day CLOCK

With glass dome. A decorative, dependable household clock.
From $57.50
Our large selection of clocks presents a number of gift suggestions which would be ideal for home lovers. Clocks of all types . . .
Battery Operated — Alarm Clocks
Wall Clocks — Mantel Clocks
Kitchen Clocks — Boudoir Clocks
Travel Clocks — Cuckoo Clocks
6" 8-Day Brass Ship's Bell Clock $89
6" Matching Combination Barometer and Thermometer $59
Thermometers, from $8
Indoor-Outdoor Thermometer with humidity indicator, from $13
Ship's Wheel Barometers $9.30
Free Gift Wrapping
Convenient Terms Available
Open Monday to Saturday, 8:30 to 5:30
Friday 8:30 to 9:30
F. W. FRANCIS LTD.
1684 Douglas Street Phone 384-7611
Kitty Corner from the Bay
Free Parking in Fisgard Civic Parkade

PLIMLEY
FOR SMALL CARS
SNOW TIRES
382-9121
PARTS DEPT. 383-1106

HEARING DEVICE SO TINY IT'S WORN IN YOUR EAR
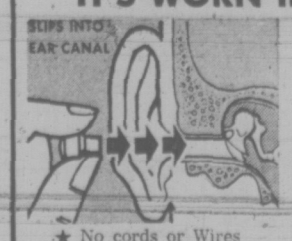

IDEAL FOR MOST MILD TO MODERATE NERVE DEAFNESS
For free information, write or phone.
. . . Also Available . . .
ENGLISH MODEL AID $50.00
★ No cords or Wires
★ For those who hear but don't understand
QUALITONE HEARING SERVICE
319—1207 Douglas Street
Sayward Bldg. 386-2321

Safeway's (the) place to buy..
Fresh Grapefruit
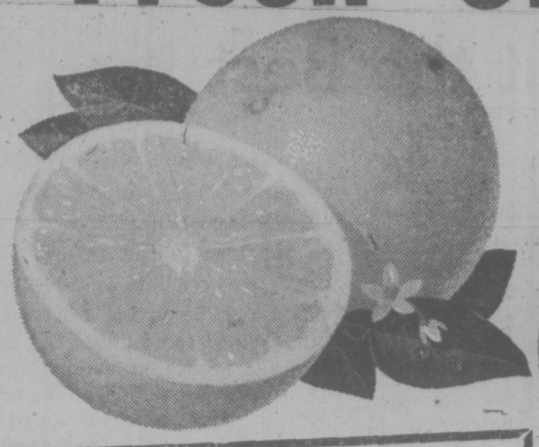
New Crop Famous Florida White or Red, Size 48's
8 for 88c
Lalani Pineapple Juice — Fancy Hawaiian, Serve Chilled, 48 fl. oz. tin 29c
Gardenside Whole Tomatoes — Standard Quality, Serve Hot or Cold, 28 fl. oz. tin 2 for 69c
Jelly Powders — Jell-O Brand, Assorted Flavors, 3oz. Package 4 for 55c
Spaghetti Sauce Mix — Club House For Spaghetti, 1½-oz. Package 3 for 79c
Baby Food — Gerber Strained Varieties, 4½ fl. oz. jars 7 for $1.00
Maple Syrup — Old Tyme, 16 fl. oz. bottle 49c
Lemon Juice — Realemon, 25 fl. oz. bottle 65c
Tuna Fish — Cloverleaf Solid White, 7-oz. tin 83c
Instant Coffee — Taster's Choice, Freeze Dried, 8-oz. jar $2.29
Nestles Pudding — Asst. 15 fl. oz tin 3 for $1.00
Chocolate Chips — Hershey Brand Semi-sweet, 6-oz. package 39c
Sani Flush — For the Toilet bowl, 34-oz. tin 55c
Cold Water Soap — Zero brand, 12-oz. pkg. 99c
Garbage Bags — Glad Plastic, 26"x36", Pkg. of 10 $1.29
Fabric Softener — French Maid, 64 fl. oz. Plastic 75c
Burgerbits — Dr. Ballard's, 10-lb. bag $2.59
Dog Food — Top Breed Soft, Moist, 4-lb. Pkg. $1.19
Applecot Nectar — Apricot or Orangecot, Sun Rype Brand, 48 fl. oz. tin 49c
Breakfast Cereal — Big "G" Cheerios Top with Bananas, 14-oz. Package 59c
Garbage Bags — Glad Plastic Heavy Duty Package of 10 bags for 69c
Safeway Fresh Coffee — All Purpose Grind, Contains Colombian Coffees, 1-lb. bag 89c
Fab Powdered Detergent — For Whiter, Brighter Clothes 5 lb. box $1.29
Top Sirloin Steaks — Boneless, Gov't Insp. Canada Grade A lb. $1.99
Fresh Pork Butt Steaks

Pan fry and Serve with Applesauce
Gov't Insp. Cut from Boston Butts lb. 99c
Prices Effective Tues. and Wed., Nov. 13, 14
In Your Friendly Victoria, Colwood and Sidney SAFEWAY STORES.
WE RESERVE THE RIGHT TO LIMIT QUANTITIES.
SAFEWAY
CANADA SAFEWAY LIMITED

Victoria Times
TUESDAY, NOVEMBER 13, 1973 11
SECOND SECTION

Teachers Head For Arbitration On Pay Issue

By SUSAN RUTTAN
Times Staff

Teacher salary negotiations across the province apparently will go to arbitration Thursday, Greater Victoria school board chairman Peter Bunn said today.

"For the first time in half a century the trustees are all hanging together in a unified approach," Bunn said.

Salary negotiations for 1974 must go to arbitration Thursday if school boards and local teachers' associations haven't reached a settlement by then.

Bunn said a settlement with Greater Victoria teachers could still be reached "if some sweet reasonableness prevailed on the part of the teachers."

He said the school board had made an offer "in excess of 8 per cent" over the 1973 settlement, which the teachers "appear not to be taking seriously."

★

Saanich school board chairman Rubymay Parrott said today salary negotiations are "more or less stalemated but we expect to have another meeting before the 15th."

Bob Mitchell, president of Greater Victoria Teachers' Association, said talks are at a "total impasse" across the province, but he hopes some district soon makes a settlement that will break the ice and lead to others.

None of the 74 school districts has settled with the teachers.

B.C. Teachers' Federation began this year's bargaining by announcing in September that it would seek 13 to 15 per cent wage increases for teachers.

Mitchell said his association has budged somewhat from that position.

But he said the 8.9 per cent increase awarded last year for Greater Victoria teachers proved inadequate to cover the rising cost of living, so the teachers have some catching up to do.

Only one or two times in the last 10 years have salary negotiations in Greater Victoria district not gone to aribitration, he said.

★

Pat Walsh, president of the B.C. School Trustees Association, said Friday in Vancouver that "we face the certainty of a record number of arbitration boards, repeating the same process throughout the province, for the sole purpose of maintaining the facade of individual district bargaining, which no longer exists."

"BCSTA has been advocating province-wide bargaining for teachers salaries for many years," he said, "and the stalemate situation we now find ourselves in right across the province dramatically illustrates the validity of our position.

"There is, in fact, no independent bargaining.

"School boards and teachers association are closely coordinating their bargaining tactics through their provincial associations, the BCTF and the BCSTA."

Mitchell said talks between the school board and teachers often continue after Thursday's deadline until the arbitration board sits in December.

—John McKay photos

Good mudders to a man, they're ready for the spray

Mud Money

Out of the mud, the Victoria Motorcycle Club Sunday afternoon dredged $103 to help the financially troubled Rainbow Sea Sadets.

The mudbath at Juan De Fuca Recreation Centre attracted 300 spectators who didn't have to be coaxed to stay clear of the wildly gyrating machines.

Forty riders took part . . . and enjoyed it!

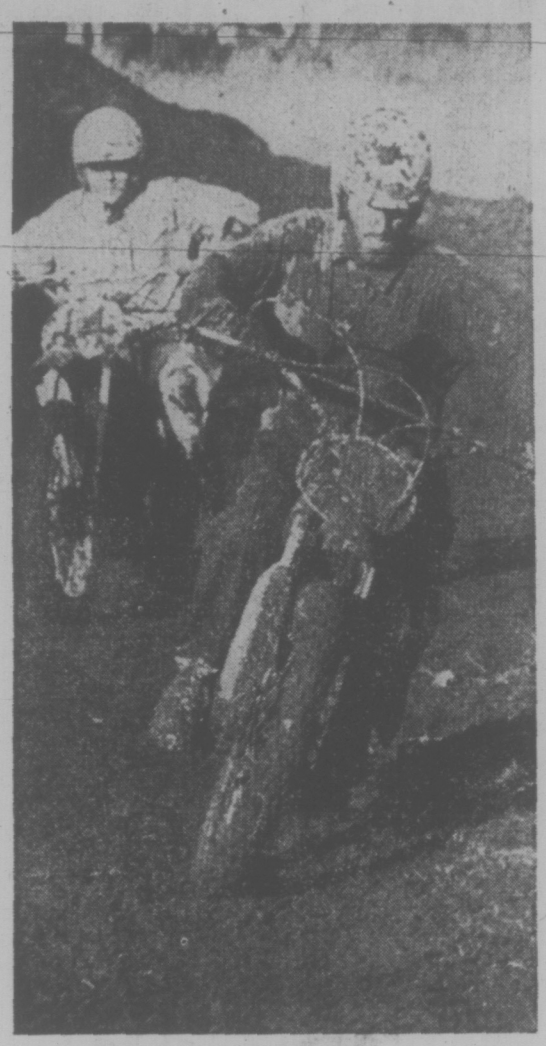

Easy does it on turns . . .

Muddy Mark Morgan manages smile

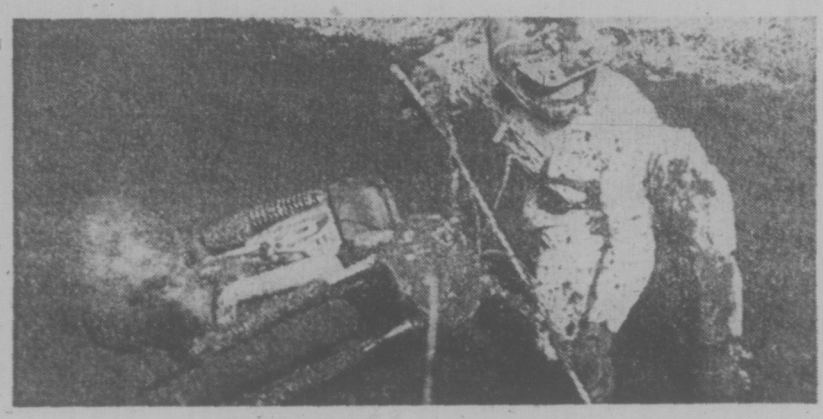

. . . Unless you want mudbath

—Bill Halkett photo

Wayne Winter: 'Oh really'

Gas Station Long-Changed

A motorist who stopped at a Colwood service station Saturday went back Sunday to pick up $9'8 in change.

The driver of a red compact car pulled into the Glen Lake Shell station at 2596 Sooke Road about 7:30 p.m., ordered $2 worth of gas, and handed over what he thought was a $2 bill.

As soon as the car left, attendant Wayne Winter of 3185 Ayton Place realized he had been paid with a $1,000 bill.

The driver discovered his mistake later in the evening and returned to the station about 10.30, but it was closed.

He returned Sunday afternoon and told Winter: "I came in last night in a hurry and paid for a $2 gas bill with an unusually large bill."

"Oh really," said Winter, who recognized the driver by his long hair and beard. He then handed over the $9'8 change.

Winter, a 17-year-old Belmont high school student who works part time at the station, said he did not ask the name of the driver, but he did receive a $20 tip.

Promenade Proposal Shelved by Aldermen

A proposed waterfront promenade skirting the Dallas Road cliff was pigeon-holed today by city council's public works committee.

Several aldermen said it was a low priority.

Strongest opponent to the scheme, first suggested by Ald. Clive Savage and outlined by the city engineering department, was Ald. Sam Bawlf. He said he had serious doubts on the advisability of interfering with an area of such natural beauty.

"There is such a thing as not trying to reduce all public areas to the lowest common denominator," he said.

When Savage said "98 per cent of all the people" prefer to walk at a lower level rather than along the cliff top, Bawlf retorted "there are probably a lot of people who would like to build apartments in Beacon Hill Park."

Bawlf said many other areas of the city's waterfront are being developed for walkways and there was no need to interfere with the Dallas Road cliffs.

Discussion ended with Mayor Peter Pollen suggesting the report be received and filed.

"It's a most interesting concept," Pollen said. "But it is not within our immediate priorities at all."

'PROGRESS INDICATED'

Contract talks covering 350 members of the Hospital Employees Union working at Gorge Road Hospital continued in Vancouver today.

A union spokesman said "some progress was indicated" in bargaining Monday.

★ ★ ★

The Gorge employees, who include all but registered nurses and paramedical personnel, Friday reaffirmed their readiness to strike, voting 98.5 per cent in favor.

They also voted unanimously to authorize the union executive to serve 72-hour strike notice should the current round of contract bargaining become stalemated.

Victorian Elected

Robert W. Dudley, 841 Montford, is the new national president of the Canadian Association of Rehabilitation Personnel.

Elected at the association's annual conference in Toronto on the weekend, Dudley is the first British Columbian to be the group's national president.

Two Vancouver men were elected to the board of directors.

They are C. E. Bradbury, director of the B.C. division for aid to the handicapped, and Olin Tillotson of the G. F. Strong Rehabilitation Centre.

Local Ship Movements

MINISTRY OF TRANSPORT

Camsell, Rider and Vancouver in port; Douglas in Gulf of Georgia, Racer in Discovery patrol area, Ready in Sand Heads patrol area, Quadra on Station Papa.

Design Control Asked

City aldermen today agreed to ask the provincial government to give Victoria authority to control the design and appearance of buildings.

The move, proposed by city council's zoning committee, envisages specific enabling legislation relating to Victoria rather than a broad amendment to the Municipal Act which would affect all municipalities.

Council's advisory design panel said in a report that the lack of authority to refuse building permit applications for esthetically undesirable building places Victoria's landscape in jeopardy.

The ADP pointed out that at present the city cannot refuse any building permit application provided the plans meet zoning and other bylaw requirements.

While developers had generally heeded the advice of the group, panel chairman David Hampleton said a building permit had been issued for a proposed motel on Gorge Road because the developer, D. G. Butler Developments Ltd., had refused to co-operate in changing his "esthetically unsatisfactory" design.

Ald. Sam Bawlf said he finds it "appalling" that the attitude of one individual could necessitate special legislation to rectify a situation.

Ask The Times

Q: What is the origin of Salop, short for the English county of Shropshire?—GRB.—GRB.

A: Both names, Shropshire and Salop, derive from O.E. Scrobesbyrigscir (shire with Shrewsbury at its head). Salop being the product of a Normanized form, according to Encyclopedia Britannica.

Q. Each day your paper publishes a tide table for Fulford Harbor. Could you tell me the time and height differences of tides between Fulford and Chemainus harbors? S.W.B.

A. Corrections for Chemainus on Fulford readings are found on page 13 of volume 5, Tides and Current Tables. For higher high tides you add two minutes and for lower low water you add five minutes. For higher high tides add 1.1 feet, for mean tides subtract .1 of a foot and for large tides subtract .4 of a foot.

Q: Could you please tell me where I could get a copy of the record about the soldier's story — the record about the soldier who used a deck of cards for his Bible?—M.M.W.

A: It's called The Deck of Cards and is sung by Tex Ritter. Ask for Capitol Record 6018 at a record store.

HEART-STOPPERS: *Rallying Around the Fearful*

By DON VIPOND
Times Staff

On Thursday evening shortly after 7 o'clock, Sam Lee, sales manager, will step from his house on north Shelbourne, bound for an unusual meeting.

Frank Portlock, trust officer, will leave his Oak Bay apartment on Newport about the same time, heading for the same place.

From Crescent Road down by Foul Bay, Al Holmes, stationary engineer, will be on his way too. Dick Warner, fire department inspector, will leave his home on Oak Bay Avenue a little later because he has only a short distance to go.

All these men, and another two dozen men and women besides, will gather in the staff lounge at the Eric Martin Institute. At 7:30 p.m., the latest meeting of the First Open Heart Society of British Columbia will open.

At some time in the past year or so each of the society's 35 members have had their hearts stopped. While surgeons made delicate repairs, a machine laundered and pumped their blood. Without open-heart surgery, it's a question how many of these 35 would still be around.

The prospect of having one's heart literally laid bare and stopped for repairs is an awesome one, even when the alternative is likely heart failure. In fact it tends to scare a patient and his family stiff and that's one reason the society was formed.

In its newsletter entitled LIFE! ("how sweet it is!"), one of the society's listed objectives is to provide a coterie of former open-heart patients to bolster the spirits of those awaiting this kind of surgery.

After all, there's nothing to match living proof and society members provide lots of it.

Sam Lee, the society's founder, is a classic example. Before his operation in April he says: "I couldn't walk 75 feet. I couldn't eat a meal. I was in bad shape."

The blood supply to nourish Sam's heart was being choked off by clogged arteries — arteriosclerosis.

He was out of his hospital bed three days after the operation, walking a mile a day along hospital corridors by the end of the week. Now he walks five miles just about every day.

"I feel like 29 rather than 49," he says.

Most open-heart surgery involves the so-called bypass operation. Using a section of vein from the patient's own leg, surgeons fashion tiny bypasses around the obstructions in the heart's arteries. Or the operation may be to replace diseased heart valves.

Lee remembers while waiting in hispital for his operation he was visited by Dr. Archie Pickles. Pickles, the executive director at Royal Jubilee Hospital, had earlier undergone open-heart surgery.

"He sort of bucked up my spirits," Lee recalls.

It opened his eyes to the possibilities of what is certainly the first such society in B.C., perhaps in Canada and possibly in all of North America.

Now Lee and others do some of that sort of visiting. It's good for a waiting patient to see a former one feeling good, bouncing around, he says.

Dick Warner recalls being visted by a former open-heart patient the day before Warner was to have angiograms done, tests which film heart action and are needed before the operation.

"He explained what happened to him and made me feel about a million per cent more at ease," says Warner.

Most of the society's members had their open-heart operations in Vancouver. Jubilee's open-heart unit opened only last July but it has already contributed some members.

When a patient has to go to another city for the operation, you can add loneliness to fear, not just for the patient but for his wife or her husband as well.

So the society also aims to help the families of patients if it can. Open-heart patients have come to Jubilee from as far as Campbell River.

Other objectives: to make known to the public the dangers of heart disease and to keep a profile on members so doctors can more readily follow their rehabilitation.

Thursday's meeting meets the last of the society's goals: to bring together men and women and their spouses who have had open-heart surgery.

They hear a variety of speakers, perhaps a doctor on low cholesterol diet or a physiotherapist on exercises for them, or someone on hobbies they can try.

And they talk. Life. How sweet it is.

The Open Heart Symbol

TORONTO MARKET TRADING

Distributed by CP
Toronto Stock Exchange—Nov. 13

Quotations in cents unless marked $. z—Odd lot, xd—Ex-dividend, xr—Ex-rights, xw—Ex-warrants. Net change is from previous board-lot closing sale.

Stock	Sales	High	Low	1:40 p.m.	Net Ch'ge
A—B					
Abitibi	17260	$13¼	12¾	12⅞	— ⅜
Acklands	1900	$12¾	12½	12⅝	
Acklnd Zp	225	$15	14¾	15	
Acme Gas	2000	13½	13½	13½	
Acres Ltd	z100	$12⅞	12⅞	12⅞	
Acres A pr	140	$44	44	44	— ¼
Adanac M	500	39	39	39	— 3
Aetna In	600	165	165	165	
Afton Min	300	855	830	855	—25
Agnico E	500	540	540	540	—10
Agra Ind	700	$12½	11¾	11¾	— ¾
Akaitcho	1000	112	112	112	+ 1
Albany	21600	87	83	84	— 3
Alt East G	1700	740	735	740	
Alta Gas A	2780	$11¼	11⅛	11¼	
Alta G C p	100	$67¾	67¾	67¾	+ ¼
Alta Nat	z10	$19¼	19¼	19¼	
Alcan	17996	$37½	37⅛	37⅜	— ½
Algo Cent	225	$15	15	15	
Algoma St	7775	$20⅞	20¾	20¾	— ⅛
Algoma pr	120	460	460	460	—15
Allarco Dv	350	$6⅜	6⅛	6⅜	
Alliance B	1100	$9¼	8⅞	8⅞	— ⅝
Alminex	5300	715	700	700	—20
Alpa Ind	700	$9½	9½	9½	
Alum Al p	68	$35	35	35	
Am Larder	1000	58	58	58	— 1
Am Eagle	5500	95	95	95	
Am Leduc	4000	6½	6½	6½	
Andres W	300	$27	26¼	26¼	— ¾
Anglo-cn	1000	$19	18⅜	18⅜	— ⅝
Anglo-c pr	550	$23¼	23¼	23¼	— ¾
Ang CT 31S	100	$40⅜	40⅜	40⅜	— ⅜
Ang U Dev	1200	68	64	64	— 6
Anthes C p	z6	$71	71	71	
Aquitaine	1400	$25½	25⅛	25½	— ⅛
Argus B pr	125	$36	35¾	36	+ ½
Asamera	4645	$15⅛	14½	14½	— ⅜
Asbestos	775	$19¾	19¾	19¾	
Ashland C	1600	$13½	13⅜	13⅜	
Ashland I	200	$28¼	28¼	28¼	+ ¼
Asoc Porc	z300	76	76	76	
Atco Ind	900	$16⅛	16	16	
Atlas Yk	8000	10	10	10	— ½
Auto El	z15	$6½	6½	6½	
Ato Hard A	200	$10	10	10	
Avoca M	500	67	67	67	+ 2
Bad Boy	100	58	58	58	
Banister C	300	$23¼	23¼	23¼	+ ⅛
Bankeno	1500	695	675	680	— 5
Bank Mtl	8067	$19⅞	19⅜	19⅜	— ¼
Bank NS	1561	$38¾	38¼	38½	+ ¼
B Cdn Nat	1800	$19⅝	19½	19½	
Barex	1000	10½	10½	10½	
Bartaco	200	200	200	200	+10
Bary Expl	1000	61	61	61	
Baton B	640	$10	10	10	— ⅛
Bay Mills	200	58½	8½	8½	+ ½
Bay Mills p	100	$15	10	10	— 5
Beavr Eng	300	$5⅝	5½	5⅝	+ ⅛
Becker B p	500	440	440	440	— 5
Beldng w	100	10	10	10	
Bell Canad	4051	$41¼	40⅞	41¼	— ⅛
Bell A pr	799	$45½	45⅜	45½	
Bell B pr	510	$47¼	47	47	— ⅛
Bell C pr	125	$31⅝	31½	31½	— ¼
Betlm	890	$15⅝	15½	15½	— ½
Big Nama	2000	14	14	14	— ½
Biltmore I	100	380	380	380	—20
Biltmo A p	700	400	400	400	
Bi Hawk	3700	76	72	72	— 4
Black P A	500	$5¼	5¼	5¼	
Blkwod A	800	$5¼	5¼	5¼	— ¼
Block Bros	8000	325	320	320	— 5
Bombrder	1100	290	290	290	
Bonanza I	1000	310	310	310	
Bonty	21500	66	62	62	— 3
Bovis Cor	900	220	215	215	—10
Bow-m pr	25	$35	35	35	
Bow Valy	3385	$34	31½	31⅜	—2⅝
BP Can	3220	$14⅜	14¼	14¼	— ⅜
Bralor Res	4400	180	175	180	+ 5
Bramalea	4100	$6	5⅝	5⅝	— ⅜
Brameda	2400	55	55	55	
Brascan	4218	$19½	18⅞	18⅞	— ⅝
Brenda M	4550	840	830	830	—20
Brdg Tnk p	25	$40	40	40	
Bright A	325	$17⅞	17¾	17¾	— ¼
Brinco	3158	$5½	5¼	5⅜	
BC Forest	1025	23	23	23	
BC Pack B	25	$46	46	46	
BC Sugar A	250	$19½	19⅛	19⅛	— ⅝
BC Phone	275	$54	53½	53½	— ½
BCPh 4¾ p	50	$59¼	59	59	— 5
BCPh 1956	25	$59¼	59¼	59¼	+1½
BCPh 4.84	180	$15¾	15¾	15¾	
BCPh 5.15	75	563	62½	63	+ ⅝
BCPh 5¾ p	25	$71	71	71	
BCPh 6.80 z	40	$22	22	22	
BCP 7.04 p	z50	$22¼	22¼	22¼	
Brooke pr	125	$19	19	19	
Broul R	6000	40	38	38	— 2
Brunsk	13685	540	530	535	— 5
Budd Auto	2700	$13⅜	13⅛	13⅛	— 1
Budd A w	345	700	700	700	
C—E					
Cad Dev	2000	$14⅞	14⅝	14¾	— ¼
CAE Ind	2200	$9¾	9⅝	9⅝	— ¼
Cal Pow	905	$23⅞	23⅜	23⅜	— ½
Cal P 5.40 p	z10	$88½	88½	88½	
Cal P 7 p	25	$94	94	94	— 1
Calvert	9000	22	20	20	— 2
Cam Mine	1500	17	17	17	— 2
Camflo	4050	870	860	860	—15
Cam Chib	2250	715	700	700	— 5
Camp RL	275	$54	54	54	— ¾
Campau A	2400	$9½	9½	9½	
Can Cem L	1924	$13½	13	13	— ¼
CCem r	41240	18	11	18	— 1
C Cem L p	725	$19	19	19	
C Geother	4500	236	220	220	—18
Can Malt A	25	$201⅛	201⅛	201⅛	+ ⅜
C Nor West	3050	770	750	755	—10
C Pakrs C	700	$24¼	24⅛	24⅛	+ ⅛
Can Perm	4116	$21½	21¼	21¼	— ⅜
CS Pete	7700	590	565	575	—20
CS Pete w	8100	75	70	70	— 5
C Tung	4000	325	310	315	— 5
C Bonanza	2600	176	175	175	
C Cablesy	z25	$16¼	16¼	16¼	
C Cable w	350	370	370	370	
Cdn Can A	200	$9¾	9⅝	9⅝	— ⅛
Cdn Cel	3500	$7⅛	6⅝	6⅞	— ¾
Cdn Equty	1150	$16⅛	16	16	— ½
C Ex Gas	9950	420	400	405	— 5
CG Invest	25	80	80	80	+ 1
C Homestd	6650	815	770	770	—45
C Hydr	3170	$8½	8⅛	8⅛	— ¼
C Hydr pr	400	$13⅞	13⅞	13⅞	+ ⅛
C Imp Bank	6653	$30¼	29¾	29¾	— ½
C Ind Gas	6311	$9¾	9¼	9¼	— ⅜
CIL	4075	$18⅞	18¾	18⅞	— ⅛
C Inf Pow	z50	$14	14	14	
C Lencour	2000	15	15	15	
C Manoir	500	410	385	510	+25
C Malart	4500	38	37	37	— 1
C Marconi	600	370	370	370	— 5
C Ocdental	1703	$13	12¾	12¾	— ¼
CP Inve pr	6175	$33¾	33⅜	33⅜	— ⅛
CPIn w	23970	350	335	340	—15
CP Ltd	28434	$16	15¾	15¾	— ⅜
CPL A p	150	$10¾	10¾	10¾	
C Reserve	700	550	530	550	—25
Cdn Sup O	5714	$56¾	56½	56¾	+ ⅛
Cdn Tire	266	$52½	50⅛	50⅛	—1⅞
Cdn Tire A	2503	$54	52¾	53	—1⅛
C Utilties	300	$10	10	10	
C Util $1.25	135	$21	21	21	— ⅝
C Util w	700	300	300	300	
Candel Oil	350	$11¼	11¼	11¼	— ⅜
Canron	3665	$20¼	20⅛	20⅛	
Capit Div	1250	37	37	37	+ 1
Cara	220	$7⅜	7¼	7¼	— ½
Carling	7240	470	465	465	
Carma D	100	$8¾	8¾	8¾	
Cassiar	255	$12	12	12	
Cassidy p	600	$9⅛	9⅛	9⅛	
CC Yachts	200	335	335	335	—10
Celanese	7500	$6¼	6	6	— ¼
Celan 175 p	z25	$21¼	21¼	21¼	
Ctl Fund A	100	$8¾	8¾	8¾	— ¼
Cent Pat	3900	98	96	98	— 1
CFCN	200	$8¾	8½	8½	— ¼
Charter Oil	1137	405	405	405	— 5
Chemaloy	4900	315	305	305	—10
Chesvi	10500	16	15½	15½	— ½
Chib-K	51800	48	39	40	— 7
Chib M	500	44	44	44	
Chieftan D	1440	$12⅞	12⅛	12⅛	— ⅜
Chimo	3500	110	108	108	— 3
Chrysler	8635	$19⅞	19⅛	19⅛	— ⅝
CHUM	z50	$8½	8½	8½	
CHUM B	100	$11	11	11	
Clarcan	z12	360	360	360	
Coch Will	z100	74	74	74	
Cckfield	500	$5⅞	5⅞	5⅞	
Coldstm	z14	260	260	260	
Coles Book	100	$7¾	7¾	7¾	
Compro	100	400	400	400	—10
Comb Met	1000	14	14	14	— 1
Cominco	5729	$37¼	36¾	36¾	— ⅝
Com Cap	1675	290	275	275	—10
C Holiday I	360	$9⅝	9½	9⅝	
Computel	600	$7⅝	7½	7½	— 1
Comtech	200	360	350	360	+10
Conn Chm	1500	$6½	6½	6½	
Conn Bath	3566	$28½	27½	27½	— 1
Con Bath p	400	$18¾	18¾	18¾	
C Bah w	17900	285	260	265	—25
C Bath 68 w	200	$16¼	16⅛	16⅛	—1⅛
Con Bldg	901	280	275	275	— 5
Con Fardy	420	100	100	100	— 7
C Durham	3000	56	54	54	— 1
C Morisn	3000	190	181	187	+ 4
Con Nichol	666	4½	4½	4½	
Cons Pipe	200	350	350	350	+20
C Rambler	1400	310	295	300	— 5
Con Distrb	1120	$19⅞	19½	19¾	
Cons Gas	1472	$16⅜	16⅛	16⅛	— ¼
Con Gas B	110	$76	76	76	+ 1
Con Glass	100	9	9	9	— ⅛
Conwest	300	485	475	475	—25
Cop Fields	600	144	143	144	+ 1
Corby vt	440	$20	20	20	+ ¼
Corby B	z50	$19¼	19¼	19¼	
Cornat Ind	3100	5	480	480	
Corp Food	300	$5½	5½	5½	
Coseka R	3403	265	255	255	—10
Coseka 6	278	270	270	270	—25
Costain R	300	7	6⅞	6⅞	— ⅛
Craigmt	4100	730	730	730	
Crain R L	250	$9⅞	9⅞	9⅞	
Crestbrk	1550	$16½	9¼	9¼	—1½
Crwn Life	69	$77¼	77¼	77¼	—1⅛
Crwn Trst	25	$26	26	26	+ 1
Crush Intl	460	$11¼	11¼	11¼	— ⅛
Cygnus B	100	$8¼	8¼	8¼	+ ½
Dale R	300	$9⅝	9⅝	9⅝	— ⅛
Dawson D	1023	$8⅜	8	8	— ¼
Decca R	200	655	655	655	—25
D Eldona	1600	44	42	42	— 2
Deltan Ltd	500	$5¼	5¼	5¼	+ ⅛
Denison	7810	$48	46¼	46⅜	—1⅝
Distl Seag	4673	$43⅜	41½	41½	— 1
Doman I	1000	$9¾	9¾	9¾	
Dome	2585	$108⅝	107	108⅝	+ ⅞
Dome Pete	3516	$38⅞	38	38	—1¼
D Bridge	2978	$38	38	38	— ½
D Citrus	200	$8¼	8¼	8¼	— ⅛
D Explor	600	55	55	55	— 6
Dofasco	2243	$30	29⅝	29⅝	— ⅜
Dom Glass	500	13	13	13	— ⅛
Dom Store	2750	$14⅛	14	14	— ⅛
D Textile	1350	$9⅞	9¾	9¾	— ⅛
Domtar	5829	$24½	24	24	— ⅜
Domtar pr	100	$14	14	14	— ¼
Douglas L	150	310	310	310	
DRG Ltd A	1000	$8½	8½	8½	
Dr Mc C A	3500	$14	13¾	13¾	— ¼
Dunde Pal	833	51	51	51	
Du Pont	245	$27	26⅛	26¾	+ ⅛
Dylex L A	2500	$8½	8¼	8⅜	— ⅜
Dynsty	12280	$12	11¼	11½	— ½
Estn Prov	100	$5¼	5¼	5¼	
East Sult	4025	260	255	260	
E-L Fin	400	$8⅝	8½	8½	— ⅛
Electro ltd	200	$11⅞	11⅝	11⅝	— ⅛
Electro K	100	200	200	200	—15
Elks Stors	200	$17¾	17¼	17¼	— ¾
Emco	400	$5¾	5¾	5¾	— ¼
F—J					
Fairview	1830	$22⅜	22⅛	22⅛	+ ⅛
Falcon C	3200	$13⅜	13⅜	13⅜	— ⅜
Falcon	3591	$74½	72	73	—1¾
Fed Diven	700	105	105	105	— 5
Fed Ind Ltd	1000	$6½	6½	6½	— ⅛
Fed Pion	200	$22	22	22	— 1
Fidelty M S	100	$9⅞	9⅞	9⅞	
Fields S	100	$17⅛	17⅛	17⅛	— ¼
Finning T	200	$12½	12½	12½	— ¼
F City F wt	745	460	450	450	—25
F Mar	2000	80	80	80	— 5
Foodex S	100	$7⅜	7⅜	7⅜	+ ⅛
Ford Cnda	1535	$90½	90	90	— 1
F Seasons	4800	$6⅝	6⅝	6⅝	
F Sea A pr	100	$9⅛	9⅛	9⅛	
F Season w	400	350	350	350	—10
Francana	4900	$11½	11	11½	
Fraser	614	$23⅞	23¾	23¾	— ¾
Frobex	800	24	24	24	+ 2
Fruehauf	400	$10¼	10	10	— ¼
GH Steel	900	$6⅞	6⅞	6⅞	— ⅛
Gaz Metr	1500	$5⅜	5⅜	5⅜	
Gaz S.4 Dp	25	$67½	67½	67½	
Gaz 5½ p	100	$66½	66½	66½	+ ½
Gaz M 66w	100	115	115	115	—10
Gen Distrb	400	$11	11	11	— ½
GMC	310	$57¾	57¾	57¾	—2¼
Genstar L	9201	$19	18¾	18⅞	— ⅛
Gnstar L w	420	625	615	615	—10
Gesco Dis	500	$6⅞	6⅞	6⅞	— ⅛
Gnt Masct	2800	290	286	286	— 2
Giant Yk	400	925	925	925	
Gibral	13250	$12⅜	11¾	11⅞	— ⅜
Glendale	800	$9⅝	9½	9½	— ⅛
Gold Crest	300	55	5	5	— ⅛
Goldund M	3700	100	100	100	— 5
Goldray	4100	44	43	44	+ 1
Goodyer	100	$18	18	18	— ⅞
Gozlan	100	$9¼	9¼	9¼	— ¼
Graff G	500	$29½	29¼	29¼	— ¾
Granby	300	$19	19	19	
Granduc	600	370	370	370	— 5
Gt COilsds	2100	900	875	875	— 5
GL Nickl	1600	280	265	265	—18
GL Paper	4175	$25¼	24½	24½	— ⅞
G LPap w	100	800	800	800	— 5
GN Capital	400	$6⅞	6½	6½	— ⅜
Gr Plains	100	$29¾	29¾	29¾	— ½
Gt WLife	78	$66¼	65¾	65¾	— ½
Gt West S	1000	325	325	325	
G West wt	1900	100	100	100	
Greb IB	100	$12¾	12¾	12¾	— ⅛
Greyhnd	1350	$17⅛	17½	17½	+ ½
GSW Cl A	300	$5½	5½	5½	— ¼
GSW Cl B	500	5½	5½	5½	— ¼
Guar Trst	2066	$11¾	11⅝	11⅝	— ⅜
Guard Cap	519	$5½	5½	5½	
Gulf C	13458	$34	33	33	— ½
Gulf Corp	1500	$23	22⅞	23	— ½
Hambro C	756	$6¾	6⅜	6⅜	
Ham Tr	390	$11	11	11	
Hardee	4650	115	115	115	
Hard Crp A	1990	$7¼	7	7⅛	— ¼
Hard Crp C	450	$7¼	7	7	— ½
Harris JS	1300	6	6	6	— ⅛
Harveys F	3100	150	140	140	— 5
Hawker S	600	$5½	5⅜	5⅜	— ⅛
Hays Dna	376	$8	8	8	
Hi mont	400	170	170	170	— 5
Hollinger	204	$47¾	47¾	47¾	— ½
Home A	6476	$53¼	53	53⅛	— ⅜
Home B	250	$48¾	48	48	
Hosmer	8 5	$6⅝	6⅝	6⅝	+ ⅛
Houston O	6900	345	315	315	—25
Huds Bay	2069	$27½	27⅛	27¼	— ¼
H Bay Co	9535	$20¼	19¾	20	+ ½
HB Oil Gas	3795	545	44¼	44¼	— ¾
HBOil G pr	50	$55¼	55¼	55¼	
Hughs-O p	z50	$27½	27½	27½	
H D C L pr	z44	$15¼	15¼	15¼	
Huron Eri	856	33	30½	30½	— ¼
Husky	11125	$27½	27	27	— ⅜
Husky B pr	45	$42½	42½	42½	— ⅜
Husky D w	4037	$11½	11	11	— ⅝
Husky E w	3000	$13	12½	12½	— ⅞
Hydra E x	1000	30	30	30	+ 2
IAC	1815	$18	17¾	17¾	—
IAC wt	100	630	630	630	—10
Imasco	785	$30¼	30	30¼	+ ⅛
Imp Life	20	$104	104	104	
Imp O	32809	$44⅛	43½	43½	— 1
Indal Can	300	$14⅜	14⅜	14⅜	
Indusmin	150	$10¾	10¾	10¾	— ¼
Inglis	900	$15	15	15	— ½
Inland Gas	2100	$9¾	9⅝	9¾	
Inter-City	4000	490	475	490	+ 5
Inter C A p	z15	$16⅜	16⅜	16⅜	
Inter C B w	1000	325	320	320	—15
Intrmetco	4525	495	480	485	+15
Int Bibis T	7000	14	13½	14	+ ½
IBM	751	$287	282⅞	285	+ 5
Int Mogul	1120	920	915	915	—35
I Mogul A	250	$15⅛	15⅛	15⅛	— ⅛
Inco	20608	$34⅛	33⅞	34	— ⅞
Internool	800	$14¾	14⅜	14⅜	— ⅜
Int Div	700	250	250	250	
Intpr Pipe	2006	$23⅞	23⅜	23⅞	+ ⅛
Int Pipe w	305	875	875	875	
Ipsco	1440	$14⅜	14⅛	14⅛	+ ¼
Inter Tech	2500	29	27	29	
Inv G A	19235	$9¼	9¼	9¼	— ¼
Inv Grp S p	z50	$21½	21¼	21¼	
Irish Cop	1000	6	6	6	
Irwin T A	557	$5¾	5½	5½	— ¼
Island Tel	z50	$9½	9½	9½	
Iso	5700	216	210	210	— 8
ITLI nd	750	370	365	365	
ITLInd pr	z30	13	13	13	
IU Intl	3777	$23¾	22¾	23¼	+ ¼
Ivaco Ind	550	311	10¼	10¼	— ⅜
IWC Com	300	230	225	225	
Jannock	700	$6½	6½	6½	
Jannock D	400	$6⅜	6⅜	6⅜	— ⅛
Janock 6 p	75	$68	68	68	
Jannock B	200	$12⅜	12⅜	12⅜	— ⅛
Jelex	23504	25	21	21	—4½
Joliet	1000	23	23	23	+ 1
Jonsmith	2000	8	8	8	— ½
Joutel	z110	37	37	37	
K—N					
Kaiser	37090	$5¾	5¼	5⅜	+ ⅜
Kam Kola	z200	47	47	47	
Kaps Tran	3550	56	54	54	— 2
Keen Ind	1150	$12⅜	12	12	
Keeprie B	z45	$10⅛	10⅛	10⅛	
Kelsey H	100	$12	12	12	— ½
Kerr Add	1666	$13	12¾	12¾	— ¼
K Anacon	3000	34	32	32	— 2
Koffler	1000	$6½	6¼	6¼	— ⅜
Koffler w	3700	225	225	225	
Labatt A	3322	$25⅝	25½	25½	— ⅛
Labatt A p	750	$25⅞	25⅝	25⅝	— ¼
Lab Min	100	046	46	46	
Lacanex	500	50	50	50	
Lacroix I	500	$5	5	5	— ¼
LUnt Cem	2000	440	435	440	— 5
La Luz	1700	285	280	280	
Langis	2000	5	5	5	— 1
Lasitr Km	1600	101	101	101	— 9
Laura Sec	800	$6¼	6¼	6¼	
Lau Fin	100	$11	11	11	
Lau F 1.25	550	$16⅛	15⅞	15⅞	— ⅛
Leigh Inst	500	55⅞	5c	5⅞	+ ⅛
Leons Frn	750	$12½	12½	12½	— ¼
Life Inv	z50	100	100	100	
Life Inv A	$150	7	7	7	
LL Lac	166	206	206	206	— 4
Living w	198	555	555	555	—30
Lob Co A	100	$5¼	5¼	5¼	— ⅛
Lob Co B	100	$5¼	5¼	5¼	
Lob Co pr	270	$27¾	27¾	27¾	
Lob G A pr	100	$17	17	17	
Lob G B pr	500	$17⅜	17½	17½	— ⅛
Lochiel	2000	305	290	290	—5
Loeb M	750	460	460	460	— 5
Lost River	3500	275	265	270	— 5
Lytton M	2000	146	140	140	—10
Maclarn A	125	$32½	32¼	32¼	—1¾
Mclan H A	750	$12⅛	12	12	— ¼
MH Cable	1100	$13¾	13¾	13¾	— ¼
M Bild	9675	$36¼	35¾	35¾	+ ¼
Madeline	3700	510	490	490	—15
Madeline	3700	510	490	490	—15
Madsen	600	120	120	120	
Magna Int	200	99¾	99¾	99¾	
Magnason	1050	$7⅞	7½	7½	— ½
Magnetics	1000	80	80	80	— 2
Malsilin I	1100	$7⅞	7⅞	7⅞	— ⅛
Man Bar	500	53	53	53	— 3
M Lf Mills	428	$21¾	21½	21½	— ¼
Marcana	2000	17½	17½	17½	—1½
Maritime	z49	$19⅜	19⅜	19⅜	
Martim A p	250	10	10	10	+ ⅜
Markboro	7225	$16⅜	16⅛	16⅛	— ⅜
Markel F	200	56¾	63¾	63¾	
Martin	8000	21½	21	21	— 2
Mas F	13440	$24	22	22	—2½
Mattgmi	1075	$34	33½	33½	— ⅞
Mc Adam	1050	37	36	36	— 2
McGraw H	400	450	450	450	
Mc Intyre	1295	59	57¼	59	+ ¼
McLaghlin	128	$17½	17½	17½	— ½
McDs Heith	200	300	300	300	—25
Melton R E	1600	360	355	355	—25
Melon A w	3400	250	240	240	
Mentor	3700	107	107	107	— 3
MEPC	4350	$10½	10¼	10¼	— ¼
MEPC w	800	440	430	430	— 5
Mercontil	800	$21¼	21	21¼	+ ¼
Mercant r	1290	285	280	280	—10
Meriand E	1400	210	200	200	—12
Meta Uran	4100	15	15	15	
Met Stores	200	$14	13⅝	13⅝	— ⅜
Met Trust	400	$26	26	26	+ ¼
Microsyst	1394	$7⅜	7½	7⅝	
Midrim	7000	22½	21	21	— 1
MLW Wor	250	$15	15	15	
Moffat	300	$9⅞	9⅞	9⅞	— ⅝
Molson A	1145	$24¼	24¼	24¼	— ¼
Molson B	500	$24½	24½	24½	
Monarc W	700	300	300	300	
Monenco	650	$10½	10½	10½	— ⅛
Moneta P	500	44	44	44	+ 4
Montrey A	2500	52	50	50	— 3
Mtl Trust	200	$19½	19½	19½	
Moore	9195	$55¼	54⅝	55	
Morse A	1370	$17½	17	17½	+ ½
Multi	14900	92	83	85	— 5
Murphy	700	59	9	9	— ¾
Murrit P	1200	270	270	270	
NaChrs I	5720	$17¾	12½	12½	
Na Drug	200	$5⅞	5⅞	5⅞	
Nat Pete	2500	5	5	5	— 7
Nat Sea A	711	$15⅞	15⅝	15⅝	— ⅞
Natl Trust	1100	13¼	13¼	13¼	+ ⅛
N B Cook	100	260	260	260	
N.B.J Mine	6650	305	290	290	—15
Neonex	6350	300	290	300	+10
New Ah	5000	12	12	12	
NB Tel	541	$13⅞	13⅞	13⅞	
New Cel	5068	29	28	28½	
Newconx	400	565	565	565	— 5
N Dimens	100	11	11

WEATHER
Tonight: Clear Periods, Cool
Wednesday: Cloudy, Showers

Victoria Times

FINAL EDITION

90th YEAR, No. 132 — VICTORIA, B.C., TUESDAY, NOVEMBER 13, 1973 — ★★★★ 15 CENTS DAILY, 20 CENTS SATURDAY

—John McKay photo

MEMORIES RETURN as veterans of the Royal 10th Hussars join in hymns at Remembrance Day ceremonies before the provincial cenotaph Sunday. Rear Admiral R. J. Pickford laid the vice-regal wreath and Chaplain E. V. Porrior of CFB Esquimalt offered prayers. Another picture, story Page 7.

Emergency State In U.K.

Times News Services

LONDON — The British government declared a national state of emergency today and warned the public to expect gasoline rationing in the next few days.

The move would make Britain the first major industrialized power to introduce gasoline rationing since the emergence of the Middle East oil crisis.

A government spokesman said gasoline ration books have already been stockpiled at post offices throughout the country and London newspapers predicted they would be issued to the public Monday.

A government spokesman said the rationing would be the final stage of a three phase program being introduced under the emergency powers.

The first phase, which started tonight, involves a 10 per cent reduction in the power and fuel used by all government departments and nationalized industries and a request that the public do the same voluntarily.

This will be followed by a regulation cutting back the fuel supplies received by distributors before rationing takes place, he said.

The declaration came on the same day that the government disclosed a staggering trade deficit for October, and the Bank of England raised its lending rate to an unprecedented 13 per cent from 11.25 per cent. Prices tumbled on the London Stock Exchange.

Under the regulations, ministers will receive wide-ranging authority to ration the consumption of coal, oil, electricity and gas to control food prices and to requisition transport, land and buildings to facilitate the distribution of essential supplies.

The spokesman said the decision was taken at a cabinet meeting 24 hours after Britain's 270,000 miners began a ban on overtime work which is expected to cause a weekly production loss of 500,000 tons of coal worth £12.5 million (about $30 million).

The state of emergency means the government will be able, if needed, to move stockpiled coal from the mines to power stations and other key users.

Electricity officials warned, meanwhile of possible power cuts tonight because of industrial action by power station engineers. Most of Britain had a six-per-cent voltage reduction Monday.

With a one-day strike scheduled for Monday by train drivers who carry hundreds of thousands of commuters to work in London, and a post office warning that Christmas mail could be delayed by staff shortages, the only bright spot immediately ahead appeared to be Wednesday's royal wedding.

Immediately after the state of emergency was disclosed, Opposition Labor leader Harold Wilson called on Prime Minister Edward Heath to make a statement in Parliament on what he described as a "crash program of measures without precedent in our history."

Today's declaration was the fifth invocation of the Emergency Powers Act by the present Conservative government.

The last state of emergency was called in August, 1972, because of a national dock strike.

Others were declared in February, 1972, during a miners' stoppage; in December, 1970, because of a power workers' "go-slow," and in July of the same year because of trouble on the docks.

The department of trade and industry said Britain suffered an October deficit in its dealings with the rest of the world of £298 million ($715.2 million).

The highest previous deficit in British history, recorded during the August, 1970, national dock strike, was £231 million ($554.4 million).

SEATTLE MAY CURB 'AFFAIR' WITH CAR

SEATTLE (AP) — A plan aimed at reducing air pollution by 41 per cent in Seattle over the next 2½ years by controlling auto emissions and limiting the number of cars in the downtown area has been unveiled Monday by the U.S. Environmental Protection Agency.

Highlights of the plan, outlined by EPA regional administrator James Agee, are partial state financing of computerized car pool systems for firms with 10 or more employees, limits on the number of parking spaces in the central business district and a four-county inspection system to check on anti-pollution devices.

"In order to accomplish this aim," Agee said, "we all have to give up, to some extent, our love affair with the automobile.

Automobiles are responsible for more than 90 per cent of the carbon monoxide in downtown Seattle.

The regulations outlined by Agee also require installation of pollution control devices on cars built before 1971, when federal law required the manufacturer to install them. Different types of devices would go on autos built between 1968 and 1970 and on cars built before 1968.

SUGAR PRICE TO RISE

A sharp increase in the price of sugar is expected in December as an international agreement, which has helped to control Canadian prices for the past five years, runs out.

In an interview with the Times, Peter A. Cherniavsky, president of the B.C. Sugar Refining Co. Ltd., said today he would not predict how large the increase would be.

But he noted Canada has been buying sugar, under preferential terms of the International Sugar Agreement, for about $198 per ton during the past year while the open market price has risen to well over $250.

When the agreement ends, Canada will have to buy on that open market.

The latest International Sugar Agreement was negotiated in 1968 when sugar prices were at a severe low. Since then the world surplus of the commodity has been used up and demand has increased substantially.

Attempts earlier this year to renegotiate the pact failed and the sugar market wil be operating without rules, other than those of bilateral agreements, in the new year.

Cherniavsky said an end to the current shortage is not in sight. The causes of the shortage are crop failures in the Soviet Union in 1971, poor sugar beet yields in Europe in the past two years and cutbacks in Cuban sugar production.

Canada is the second largest importer of sugar in the world, after Japan, and has an annual consumption of about 100 pounds per capita.

In the long range, Cherniavsky said he expects supply to surpass demand and prices to subsequently fall.

NDP Members Lash Code

Times News Services

VANCOUVER — The NDP government was put through the wringer at the weekend with rank and file members demanding the new labor code (Bill 11) be changed.

And the more than 600 delegates to the party's annual convention ignored pleas for patience by three cabinet ministers.

Speaker after speaker attacked the legislation but the ministers and Premier Dave Barrett steadfastly refused to budge, stating the party should give the legislation a chance and that opposition was based "on a misunderstanding of the bill's provisions."

The delegates voted 322 to 290 in favor of a resolution demanding "the unfettered right to peaceful assembly and picketing, both in strike and to disseminate information."

The new code virtually rewrites provincial labor legislation from rules governing picketing to union shops and removes labor matters from the courts and gives them to a 10-member Labor Relations Board with vastly increased powers.

Labor Minister Bill King said the opposition was based on misunderstandings, and added that his department was setting up seminars with labor and management to explain the bill.

Barrett said he didn't consider the labor resolution a motion of non-confidence in his government, adding: "We intend to carry on with the bill as it is.

"Obviously the party is very evenly-divided — some

See RANK Page 2

CAR INSURANCE RATE? 22% OFF 1974 LEVEL

VANCOUVER (CP) — Premium rates for the British Columbia government's automobile insurance plan will be 22 per cent lower in 1974 than rates that would have been charged by private companies, Premier Dave Barrett said Monday.

The premier said in an interview the rates would be about equal to what motorists paid for their insurance in 1972. He declined to give specific examples.

Barrett predicted there will be many administrative "foul-ups and human problems" associated with introducing the plan in March, 1974, which would require understanding by the public.

NEWS BRIEFS

$1,000 Food Bill Predicted by '89

TORONTO (CP) — Groceries that cost $100 last July will cost $1,000 by 1989 if the present rate of increase in food prices continues, David Archer, president of the Ontario Federation of Labor, said today.

The food industry has been enjoying "an orgy of unchecked profit-taking" while the federal and provincial governments have "demonstrated a marked inability to deal with the problem," Archer said.

McCord Appeals

WASHINGTON (AP) — James McCord today appealed his conviction for conspiracy, burglary and wiretapping in the Watergate break-on and asked to be released until a federal appeals court acts.

Belfast Bombed

BELFAST (UPI) — British troops set up roadblocks throughout downtown Belfast today in an attempt to crack a massive bombing campaign against Roman Catholic targets in northern Ireland. Extremists used a ton of chemical explosives to set off blasts Monday at a political party headquarters, a general store and five bars frequented by Roman Catholics.

Calgary Polluted

CALGARY (CP) — Air pollution was reported as severe in Calgary Monday for the second time in less than a month—and again due mainly to industry pollution. The pollution index count was more than 100 for five hours and reached a peak of 113 in mid-afternoon.

Girl, 15 Dies In Fire

A 15-year-old Colwood girl died early Monday because she apparently didn't know how to get out of an unfamiliar house.

Sandra Trickett, 3320 Hockering Place, was spending the weekend at the home of her friend Coleen Craigie at 3374 Joyce Place when fire broke out in the basement of the A-frame house.

Sandra, confused by billowing smoke, made a vain attempt to escape from the burning building.

Coleen, 15, and two others escaped by breaking windows in the house.

Colwood RCMP said Sandra and Coleen woke up when they smelled smoke in their upstairs bedroom.

The two girls went into a hallway, where Sandra apparently got lost in the smoke.

Police said Coleen found her way to a bedroom where her brother Bruce was sleeping and they escaped with the assistance of neighbors who had placed a ladder at the window.

The fourth occupant of the house, Elena Dimitroff, 17, a boarder, got out by breakng a window in her basement bedroom.

Elena suffered leg and arm cuts. She was treated and released from Victoria General.

The Craigie children were treated for smoke inhalation.

Cause of the fire — which destroyed the kitchen and dining room areas — has not yet been determined.

Alaska Pipeline Now All Go

Times News Services

WASHINGTON — Congress has approved legislation clearing the way for immediate construction of a 789-mile oil pipeline across Alaska.

The pipeline, to be built by a consortium of seven oil companies at a cost now estimated at $4.5 billion, will carry oil from Alaska's rich North Slope fields at Prudhoe Bay nearly 800 miles through the permafrsot and tundra to the southern port of Valdez. From there, the oil will be shipped by tankers to the west coast. About 12 per cent of current U.S. oil needs could be met by the North Slope field.

The Senate approved the measure today and sent it to the White House for President Nixon's signature. If he signs it immediately, oil companies say oil will be flowing through the pipeline in 1977.

Final House action came Monday on a 361-14 vote.

The measure authorizes the interior secretary to issue a permit granting a right-of-way across federal lands for construction of the pipeline and bars further judicial review of the pipeline's impact under the National Environmental Policy Act.

The bill also:

—Expands the maximum width of rights-of-way for oil and gas pipeline across federal lands.

—Prohibits the export of domestically produced crude oil unless the president certifies to congress that the ex[illegible] will not diminish the amount available to the United States.

—Imposes strict damage liability without regard to fault on the owners of the pipeline up to $50 million for any one incident on land. Strict liability on the owners of tankers carrying oil from the pipeline without regard to fault is set at $100 million for any one oil spill, with the owner or operator liable for the first $14 million and a Liability Fund, set up by the bill, liable for the balance.

—Exempts sales of oil and gas from stripper wells — those whose average daily production is not more than 10 barrels a day—from price controls or any mandatory fuel allocation systems, to encourage their continued use.

See GO-AHEAD Page 2

HANDS-OFF JUSTICE

BEIRUT (UPI) — A Libyan convicted of stealing was ordered by the court to have his right hand chopped off, the Tripoli newspaper Al Balagh said today.

The paper said the sentence was the beginning of a return to Islamic Law, ordered April last year by Col. Moammar Khadafy, chairman of the revolutionary command.

The newspaper said the convicted man was given the right to appeal the sentence, but gave no other detail on the case.

Israel Stands Firm

Times News Services

Israeli Prime Minister Golda Meir said today Israel will not return to the Oct. 22 truce lines as part of a Middle East ceasefire agreement because no such lines exist. The return was ordered by the UN Security Council, and Egypt has made it the keystone of a Middle East settlement.

(In the Israeli press, another war is being conducted by the army's generals. They have taken to attacking each other for lack of preparedness when the war started, desire for personal glory, and incompetence in teh battlefield. See page 25.)

Mrs. Meir's statement in parliament came in the midst of another crisis over implementation of the Sunday agreement signed by Israel and Egypt — the turning over of Israeli checkpoints on the Israeli-held Cairo-Suez City road to the UN peace-keeping force to give the UN control of the road.

Israel demands that a prisoner of war exchange accompany such a turnover and on Monday Israeli forces dismantled a checkpoint set up

See ISRAEL Page 2

L, M SCHOOLS EXAMINED

This September Greater Victoria School District opened its first two "alternative" schools — Sundance, the "L" or less-structured school, and Sentinel, the "M" or more-structured school.

Both schools had a flood of applications from parents, but were limited to about 120 students each the first year.

Today on Page 23 the Times looks at the less-structured school, Sundance. Sentinel will be examined Wednesday.

★

'73 CIVIC ELECTIONS

For the first time since he was elected in 1969, Mayor Stan Dear of Sidney is challenged for the chief magistrate's chair.

The challenger is veteran politician Fred Robinson who has served 16 years in either Oak Bay or Sidney councils.

For details on their platforms and that of the aldermanic candidates, see Page 27.

October Job Picture Improves Greatly

OTTAWA (CP) — The nation's total employment bounced back strongly in October with a rise of 84,000 to 8,882,000 and the seasonally adjusted jobless rate dipped, Statistics Canada reported today.

The rise in the number of persons at work more than wiped out September's seasonally adjusted job loss of 61,000.

The seasonally adjusted unemployment rate declined to 5.8 per cent of the labor force after September's jump to six per cent, highest since the beginning of this year.

The rate in British Columbia declined to 6.1 from 6.3 per cent, the report said.

Total employment for October was almost half a million more than for the same month a year ago and the jobless total of 429,000 was 54,000 less over the same period.

The improved October job picture appeared likely to take some of the opposition heat off Prime Minister Trudeau's government, which has been sharply criticized over inflation and look some added lumps over September's employment and unemployment figures.

"On a seasonally adjusted basis, the level of employment increased substantially," Statistics Canada said.

The government agency adjusts the figures to eliminate normal seasonal factors and show more clearly the underlying trend. On the seasonal basis, the rise in jobs was slightly less, at 74,000.

Most of this gain was in Ontario, where 61,000 more jobs

See JOB Page 2

Most Active Stocks

Prices were down today in light trading on the Vancouver Stock Exchange. Volume was 1,583,633 shares.

On the industrial board, Mercuria was unchanged at .55 on a turnover of 13,500 shares. Thermo Plex traded at $1 on 11,000 shares. Kaiser Resources was up .25 at $5.50 on 6,850 shares.

Most active issue in the mines was Gold River, up .06 at $2.02 on 118,300 shares. Rackla River was down .09 at .52 on 62,500 shares. United Chieftain was up .03 at .70 on $3,950 shares. Silver Standard was down .07 at $1.10 on 46,300 shares. Green Eagle was up .011½ at .21 and Cutlass was up .05 at $1.28.

In the oils, Concept Resources was up .30 at $3.05 on 25,360 shares. Chapparal was up .01 at .11 on 14,500 shares. PRP Explorations was down .03 at .92 on 12,920 shares.

DEPUTY QUITS GOV'T POST

Another deputy minister in the NDP government — Valter Raudsepp of the water resources department — has resigned his position of 13 years for "personal" reasons.

It is believed he refused an offer of a job as associate deputy minister under a new over-all deputy for the three branches within Williams' resources department.

He is among 10 deputy ministers who have not stayed on with the new government.

Last Big Fling Before Wedding

LONDON — Buckingham Palace shook to the noise of a rock band today as 1,500 guests danced the night away in a lavish pre-wedding ball for Princess Anne and her fiance, Capt. Mark Phillips.

Cavalcades of limousines lined up in the palace yard several hours before dawn to take the party-goers, including 26 members of foreign royalty, home to bed after a champagne breakfast served by uniformed footmen.

The ball was the formal beginning of royal festivities for Wednesday's wedding and was the last social occasion the 23-year-old princess will attend as a single woman.

It was Phillips' second early-morning champagne nightcap in 24 hours. He had downed a bottle of bubbly in three minutes at a stag party with 14 officers from his regiment, the Queen's Dragoon Guards, Sunday night.

Phillips had downed the champagne after the owner of the West London restaurant where the party was held promised a crate free if he emptied a bottle in one go.

Phillips twice had roast duck dumped on his lap and newspapers reported the party in a backroom ended in a furniture-and glass-smashing spree and an hour of song. Diners in the next room complained — until they heard who's party it was.

Best man Capt. Eric Grounds, who arranged the shindig, said Monday. "I can't remember too much about it, but it was a splendid evening."

Princess Anne and Mark drew a mixed reaction on their 40-minute television interview Monday night with The Times critic saying it

See ROYAL Page 2

PHILLIPS

★★★★

386-2121

CLASSIFIED ADVERTISING

Vancouver Island's Largest Shopping Centre in Print

386-2121

BOX REPLIES
All replies to private box numbers available from 8:00 a.m. to 5:30 p.m. Monday to Friday inclusive.
Victoria Press Box numbers available on request. Charge $2.00 and $3.50.

OFFICE HOURS
Classified Counter, 8:00 a.m. to 5:30 p.m. Business Office, 8:30 a.m. to 5:00 p.m. Monday to Friday inclusive.

* * *

OFFICE CLOSED SATURDAY

* * *

CLASSIFIED TELEPHONE HOURS
8:00 a.m. to 6:00 p.m. Monday to Saturday inclusive.

* * *

CLASSIFIED COPY DEADLINES

Regular classified advertisments may be placed at the counter, 8 a.m. to 5:30 p.m. on the day prior to publication, Monday to Friday inclusive. By telephone, 8:00 a.m. to 6:00 p.m. Monday to Saturday inclusive.
All classified semi-display copy must be in the possession of Victoria Press Ltd., 2621 Douglas Street, by 12 noon on the day prior to publication, with the exception of that copy for Sunday Colonist must be in by 12 noon Friday.

FULL COVERAGE CLASSIFIED RATES

REGULAR CLASSIFIED
LOCAL RATE
One day, 9c per word per day
Three consecutive days, 8c per word per day.
Six consecutive days 7c per word per day.
1 6-pt. heading or white space allowed to be charged at 5 words.
Minimum advertisement 10 words and $1.00
Each initial, sign, group or figures and abbreviation counts as one word.

SEMI-DISPLAY
LOCAL RATE
Ads requiring a style other than that mentioned above will be charged by the measured agate line (14 agate lines equal 1 inch).
One day, 42c per line, $5.88 inch.
Three consecutive days, 37c per line, $5.18 inch.
Six consecutive days, 32c per line, $4.48 inch.

NATIONAL RATE AND
OUT-OF-PROVINCE RATE
Regular classified, 10c per word per day.
Semi-display, 50c per line per day.

Birth Notices $2.50 per insertion for standard message of 30 words or less. 8c each additional word or initial.
In Memoriam notices, Cards of Thanks, Death and Funeral Notices, 35c per line per day. Three consecutive days 90c.

Births, Deaths, In Memoriam Notices, Cards of Thanks, Personals not accepted by telephone.
Single paper rates on request.

SUBSCRIPTION RATES
Wherever carrier service in maintained, $3.00 per month.
By mail—
Canada, $3.50 per month, $10.00 per 3 months, $39.00 per year.
United States, $4.00 per month.
Saturday Only—
Canada, 25c per copy, $13.00 per year.
United States, 30c per copy, $15.60 per year.
Commonwealth and Foreign rates upon request.
Mail subscriptions are payable in advance.
Authorized as second class mail, Post Office Department, Ottawa. Member Audit Bureau of Circulations.

TERMS OF PUBLICATION
The Victoria Press Ltd. shall not be liable for non-insertion of any advertisement beyond the amount paid for such advertisement.
In the event of an error occuring the liability of Victoria Press Ltd. shall not exceed the charge for the space actually occupied by the item in question.
All claims on error in publication shall be made within 72 hours thereafter and if not made shall not be considered. No claim will be allowed for more than one incorrect insertion not for errors not affecting the value of the advertisement.
All estimates of cost are approximate. Advertisers will be charged with space actually used.
All advertising copy will be subject to the approval of the Victoria Press Ltd., who reserve the right in its sole discretion to classify, reject or insert copy furnished.
Advertisements must comply with the British Columbia Human Rights Act which prohibits any advertising that discriminates against any person because of his race, religion, sex, color, nationality, ancestry or place of origin, or because his age is between 44 and 65 years, unless the condition is justified by a bona fide requirement for the work involved.
While every endeavor will be made to forward replies to box numbers to the advertiser as soon as possible, we accept no liability in respect of loss or damage alleged to arise through either failure or delay in forwarding such replies, however caused, whether by negligence or otherwise.

CIRCULATION REPRESENTATIVES
Duncan, Chemainus—
P. J. Rogers 746-6181
Lake Cowichan—
P. Edwards 749-6771
Nanaimo—
A. Lakey 753-2766

United States Representatives
MATHEWS SHANNON and CULLEN, INC.
New York, Boston, Chicago, Detroit, Philadelphia, Pittsburgh, Cleveland, Syracuse, Charlotte, Atlanta, Cincinnati.

DUNCAN BUREAU
Duncan Financial Centre, 435 Trunk Rd. Office and telephone hours 8:30 a.m. to 5 p.m. Monday to Friday inclusive.
PHONE DUNCAN 746-6181

CLASSIFIED SERVICE FOR DUNCAN COWICHAN RESIDENTS
Classified Ads phoned in to our Duncan office before 3:30 p.m. will appear in the following day's papers
746-6181

NOTICE OF COPYRIGHT
Full complete and sole copyright in any advertisement produced by Victoria Press Ltd. is vested in and belongs to, Victoria Press Ltd.; provided, however, that copyright IN THAT PART AND THAT PART ONLY of any such advertisement consisting of illustrations, borders, signatures or similar components which is, or are, supplied to Victoria Press Ltd. by the advertiser in the form of engravings, matrices, casts, etc., and incorporated in said advertisement shall remain in and belongs to the advertiser.

1 BIRTHS

BOHACH—Born to Mr. and Mrs. D. Bohach (Francis Muir), in Kwakwani, Guyana, South America, on Oct. 23, 1973, a son, Donovan Philip. A brother for Kirsten.

CAMPBELL — Born to Mr. and Mrs. K. Campbell, 617 Cornwall Street, Victoria, B.C., at Royal Jubilee Hospital, on Nov. 5, 1973, a son, Daniel, a brother for Michael.

CROCKER — Born to Mr. and Mrs. D. F. Crocker, 1518 Regents Place, at Royal Jubilee, on Nov. 4, 1973, a son, Daniel Bryan. Our thanks to Dr. Winsby, Dr. Doty and the Maternity Staff.

DUFLEIT — Born to Mr. and Mrs. Rene M. Dufleit, 1015 Deal St., Victoria, B.C., at the Royal Jubilee Hospital, on Thursday, Nov. 8, 1973, a son, 7 lbs., 5 ozs., a brother for Andree and Thomas. Thank you Dr. Patricia Johnston and staff.

GREGORY — Ken and Sandra, 1259 Garkill, are happy to announce the birth of their first child, Tania Anne, 7 lbs., 4 oz., Nov. 9, 1973, at Jubilee Hospital. Proud grandparents are Mrs. Thelma Regan and Mr. and Mrs. Jack Gregory. Very special thanks to Dr. Jack Morrison, Dr. Murray Morrison and Maternity Staff. (Insured.)

MARRIOT — Born to Mr. and Mrs. Bill and Jackie Marriot, 8570 East Saanich Road, Sidney, B.C., at Royal Jubilee, on November 4th, 1973, a boy, Gary Michael, 8 lbs. 8 oz. A brother for Tara and Tawn. Many thanks to Dr. McCracken.

CLASSIFICATION INDEX

VITAL STATISTICS
1 Births
8 Card of Thanks
5 Deaths and Funerals
9 In Memoriams
10 Funeral Directors

NOTICES
14 Announcements
16 Catering, Banquets and Reception Rooms
20 Lost and Found
15 Coming Events and Meeetings
11 Monumentals
17 Restaurants
18 Places to Visit

EMPLOYMENT
21 Help Wanted—General
22 Office Help
23 Skilled Trades
24 Sales Persons and Agents
25 Teachers
26 Part Time—Temporary Help
30 Situations Wanted

BUSINESS SERVICES AND DIRECTORY
36 Business Services and Directory

PERSONAL SERVICES
33 Bands, Musicians and Orchestras
40 Business Personals
43 Dancing
42 Education
71 Music Teachers
39 Personals
32 Trade Schools
38 Travel

MERCHANDISING
83 Aircraft
117 Antiques
78 Bicycles
80 Boats and Marine
65 Building Supplies
93 Cameras, Supplies and Photo Finishing
127 Chicks, Poultry, Hatching Eggs, Supplies
135 Farm Implements
12 Florists
60 Fuel
97 Furniture
120 Garden Supplies
99 Groceries, Meat and Produce
130 Heavy Equipment and Machinery
128 Livestock, Supplies and Events
100 Miscellaneous for Sale
103 Miscellaneous Wanted
109 Miscellaneous to Rent
77 Motorcycles
70 Musical Instruments
125 Pets and Supplies
96 Ranges, Stoves and Furnaces
92 Sporting Goods
113 Swaps
63 Timber
98 TV, Stereo, Radio Sales and Service
112 Wanted to Rent, Miscellaneous

AUTOMOTIVE
164 Auto Body and Painting
162 Auto Repairs, Service and Towing
168 Campers and Trailers
166 Cars and Trucks Wanted
150 Cars for Sale
151 Foreign Import and Sport Cars
169 Mobile Homes and Parks
149 New Car Directory
160 Parts, Accessories
158 Tires
154 Trucks and Buses
156 U-Drive and Auto Washing

ACCOMMODATION
185 Convalescent and Rest Homes
175 Hotels
178 Summer Resorts
181 Tourist Accommodation

RENTAL
201 Apartments to Rent, Furnished
200 Apartments to Rent, Unfurnished
202 Apartment Furniture to Rent
203 Apartments Wanted
206 Duplexes to Rent
207 Duplexes Wanted to Rent
215 Halls, Warehouses, Stores and Offices to Rent
197 Housekeeping Rooms to Rent
199 Housekeeping Rooms Wanted
211 Houses to Rent, Furnished
210 Houses to Rent, Unfurnished
212 Houses Wanted to Rent
190 Room and Board
191 Room and Board Wanted
193 Rooms to Rent
194 Rooms Wanted

FINANCIAL
155 Automobile Financing and Insurance
233 Mortgage Loans and Insurance
234 Mortgages for Sale
230 Personal Loans and Insurance
235 Wanted to Borrow

REAL ESTATE
290 Acreage for Sale and Wanted
240 Business Opportunities
241 Business Opportunities Wanted
300 Churches
247 Commercial or Industrial Properties
258 Condominiums and Townhouses
257 Country Homes and Properties
270 Exchange Real Estate
290 Farms for Sale and Wanted
263 Garages for Sale, Rent, Wanted
293 Gulf Islands Properties
285 Houses for Sale
265 Houses Wanted to Buy
268 Listings Cancelled
269 Listings Wanted
271 Lots for Sale
294 Mainland and Out-of-Province Properties
273 Property for Sale
274 Property Wanted
244 Revenue Property
245 Revenue Properties Wanted
295 Up-Island Properties
256 Waterfront Properties

PHONE DIRECT
386-2121
TO PLACE YOUR CLASSIFIED AD

5 DEATHS and FUNERALS

AINSLIE—In Victoria at Veterans Hospital Nov. 10th, 1973 Mr. William, Oliver Ainslie aged 82 years and late of 2362 Oregon Ave. Mr. Ainslie was born in Rome, New York December 29th, 1890 and was married in England June 7th, 1917. He served overseas with the 54th Battalion from 1915 to 1918 in World War 1, retired from the Canadian Pacific Railway after 47 years of service. A member of the Independent Order of Oddfellows, Victoria Lodge No. 1 and Associate Member of Columbia Lodge No. 2 I.O.O.F. also a member of Vancouver Encampment No. 1. Survived by his loving wife Janet, a sister Mrs. McIntosh, Calgary; 2 daughters Mrs. Margaret Tate, Victoria and Mrs. D. A. Leedham, Mission, B.C.; 7 grandchildren and 1 great grandson, several nieces and nephews.
Funeral service will be held Wednesday, November 14th at 3:00 p.m. under the auspices of the Independent Order of Oddfellows in CUNNINGHAM FUNERAL CHAPEL, 1155 Fort St, followed by cremation. No flowers by request.

LODGE NOTICE
The Officers and Members of Columbia Lodge No. 2, Independent Order of Odd Fellows, are requested to meet at Cunninghams Funeral Chapel, 1155 Fort St., at 3:00 p.m. on Wednesday November 14th, 1973, to attend the funeral of our late Brother Oliver Ainslie.

ANGUS—At the Victoria General Hospital on November 11, 1973, Isabella Nora Angus aged 90 years, born in Linden, Cumberland County, Nova Scotia, residing in Victoria for the past 12 years. Survived by her brother, Norman Angus, in Edmonton; nieces and nephews.
Funeral service in McCall Bros. FAMILY CHAPEL on Wed., Nov. 14, at 1:30 p.m. with the Rev. Dr. E. M. Smiley officiating. Cremation (Flowers gratefully declined).

CLEASBY — In Victoria, B.C., on November 9th, 1973, Mr. William Cleasby, aged 86 years, born in England and came to Canada in 1911, a resident of Victoria for 60 years. He leaves his loving wife, Clarice at the residence, 1354 Beach Drive; his daughter, Muriel in Melbourne, Australia; two sons, William of Ottawa, Ont. and Kenneth, Victoria, B.C.; grandchildren and great-grandchildren.
Service will be held in the Sands Mortuary Limited, "Memorial Chapel of Chimes," on Wednesday, November 14th, 1973, at 1:00 p.m. Rev. Dr. D. B. Sparling officiating. Interment in the Royal Oak Burial Park.
Sands—Victoria

FISHER—In Victoria on November 11, 1973, Mr. William Duncan Fisher. He leaves his wife Joyce and 1 daughter, Mrs. R. (Mildred) Wainwright of Victoria; 3 sons, William, Robert and George all of Victoria; 4 grandchildren.
Funeral service in McCall Bros. FLORAL CHAPEL, Johnson and Vancouver Sts., on Wed., Nov. 14, at 1:00 p.m. with Tony Roberts officiating. Cremation.

HEMPSON — In Victoria, B.C. on November 11, 1973, Mrs. Anne Allena May Hempson, aged 85 years, born in Muskoka, Ont., late residence, 2915 Glen Lake Road. She leaves her sons, Robert Coulson, Ontario and Ernest Coulson, Victoria, B.C.; daughters, Mrs. J. (Edna) Barwick, Victoria, B.C., Mrs. W. J. (Ethel) Felkin, Toronto, Ont., Mrs. J. (Anne) Meacher, Toronto, Ont. and Mrs. W. (Harriet) Butt, Victoria, B.C.; 15 grandchildren; 29 great-grandchildren and 5 great-great-grandchildren.
Service will be held in the Sands Funeral Chapel of Heather, Colwood, B.C. on Thursday, November 15, 1973 at 3:00 p.m. Mr. R. Tannhauser officiating. Interment in the Hatley Memorial Gardens.
Sands-Colwood

HOCKSTETTER — In Victoria at Victoria General Hospital November 10th, Mr. Joseph Hockstetter, aged 71 years, long time resident of Victoria formerly of Winnipeg, Man. and late of 1407 Chambers St. Predeceased by his wife, Hedwig in 1950. Survived by 2 sons, Max of Surrey, B.C. and Joseph of Chicago; 7 grandchildren.
Prayers will be offered Tuesday evening at 7:30 p.m. in St. Andrews Cathedral, View and Blanchard St. Funeral mass will be held Wednesday, November 14th at 10:00 a.m. with Father Paul J. Blanchard celebrant. Interment in Royal Oak Burial Park. CUNNINGHAM FUNERAL CHAPEL in charge of arrangements.

JORDAN — On Oct. 31, 1973, Phyllis Margaret Ellen Jordan of 1975 Haro St., Vancouver, aged 54 years. Survived by her loving husband, Charles; two daughters, Mrs. Gillian Bolli, Pemberton, B.C.; Mrs. Susan Groslin, Vancouver; two grandchildren; one sister, Mrs. Muriel Copeland, Victoria, B.C.
Private funeral service was held in the Burrard Funeral Chapel, Lonsdale Ave. at 12th St., North Vancouver.

HUNTER — At the Victoria General Hospital on November 10th, 1973, Miss Annie Hunter, in her 94th year, late of 998 Humboldt Street, a resident of Victoria for the past 25 years. She leaves her sister Edith Fielding of North Vancouver, a niece Mrs. Barbara Sulsbury, Victoria, Nephew Capt. R. Fielding of Portland, nephew John Fielding of N. Vancouver, great-niece Anne Carey of Victoria, great-nephew Brian Sulsbury of N. Vancouver, great-nephew John R. Fielding, other great-great-nieces and nephews.
Private family services will be held on Tuesday, November 13, at HAYWARD'S CHAPEL, 734 Broughton St. followed by cremation. Flowers gratefully declined.

KING — Suddenly at Clearwater, B.C., on November 8, 1973, Mr. Marvin Lamont King, aged 52 years, born in Oxford, Nova Scotia, and a resident of Langford, B.C., for the past 11 years, late residence, 845 Brock St. He leaves his loving wife, Toy, at home; son, Guy King, Victoria, B.C.; daughter, Mrs. Joyce Pryce, Langford, B.C.; 5 grandchildren and his brother, Leslie King, Colwood, B.C. Mr. King served during the Second World War with the R.C.A.F.; was an ardent hunter and sports fisherman and a member of the Victoria Fish and Game Club, Victoria, B.C. Before moving to Langford, B.C., Mr. King was associated in real estate in Vancouver, B.C., for 18 years; formerly of the Peace River district. Predeceased by his son-in-law, Mr. George Ernest Pryce; his sister, Mrs. Greta Dupont; and his mother and father.
Service will be held in the Sands Funeral Chapel of Heather, Colwood, B.C. on Wednesday, November 4, 1973 at 3:00 p.m., Rev. H. Graham Clark officiating. Interment in the Hatley Memorial Gardens.
Sands—Colwood

NIELSEN — Suddenly on November 7, 1973, Mr. Niels Christian Nielsen, aged 83 years, born in Copenhagen, Denmark and a resident of Sooke, B.C. for the past three years, formerly of Tofield, Alberta. He leaves his brother.
Service will be held in the Sands Mortuary Limited, "Memorial Chapel of Chimes," on Wednesday, November 14, 1973 at 10:30 a.m. Pastor R. Koch officiating. Interment in the Royal Oak Burial Park.
Sands-Victoria

RAE—On Nov. 11, 1973, at his residence, Hon. Lt. Col. William Rae, of 3065 Surrey Rd., in his 91st year. Survived by his wife Edith Marion, 2 sons John William, Kent, England, and Kenneth St. John, London, England.
Funeral service will be held on Monday, November 19, at 4 p.m. from St. Andrews Presbyterian Church, Broughton St. at Douglas St., Rev. Bruce Mollov, officiating, followed by cremation. Flowers gratefully declined. HAYWARD'S FUNERAL CHAPEL, directors.

5 DEATHS and FUNERALS

SAM — In Victoria, B.C., on November 6, 1973, Mr. Bennett George Sam, age 56 years. Born in Steveston, B.C., residing at 9 Cooper Road. He leaves his wife, Florence, at home; sons, Robert and Francis, Aberdeen, Wash., Richard, Gregory and Douglas, Victoria, B.C., Roderick, at home; daughters, Deborah and Carol, at home, Mrs. C. (Ellen) Schroeder, Victoria, B.C.; 14 grandchildren; brothers, Samuel and Moses, West Saanich, B.C., Jackie, Duncan, B.C., Danny and Gabriel, West Saanich, B.C.; sisters, Theresa Sam, West Saanich, B.C., Mrs. M. (Angela) Henry, Cole Bay, B.C.; nieces and nephews.
Prayers will be offered in the Sands Mortuary Limited "Memorial Chapel of Chimes" on Monday, November 12, 1973 at 8:00 p.m. Mass will be celebrated in St. Joseph's Catholic Church, West Burnside Road, on Tuesday, November 13, 1973 at 10:00 a.m., Rev. Father Bernard Hanley celebrant. Interment in Songhees Cemetery.
Sands—Victoria

SINGH — On November 10, 1973, at Victoria General Hospital, Bog Singh of 3108 Mars St., in his 95th year. Born in Punjab, India and a resident of Victoria for the past 47 years. Survived by a granddaughter, Belle Labh, at home, also grandsons and great-grandchildren.
Funeral service will be held on Friday, November 16, 1973, at 1:00 p.m. from Hayward's Chapel, 734 Broughton Street, followed by cremation.

SLEMKO — On November 11, 1973, Mr. John Elmore Slemko, aged 54 years, born in Medicine Hat, Alberta and a resident of Sooke, B.C. for the past 12 years, late residence, 2066 Charters Road, Sooke, B.C. He leaves his wife, June Marie, at home; sons, John Thomas Slemko, Terrace, B.C. and William Richard Slemko, Ladner, B.C.; daughters, Susan Lee Slemko and Jacqueline Patricia Marie Slemko, at home; 4 grandchildren and sister, Mrs. L. (Corinne) Stephenson, Victoria, B.C. Mr. Slemko served with the R.C.A.F. for 15 years.
Prayers will be offered in the Sands Funeral Chapel of Heather, Colwood, B.C. on Wednesday, November 14, 1973, at 7:30 p.m. Mass will be celebrated in Our Lady of The Rosary Church, Langford, B.C. on Thursday, November 15, 1973 at 10:00 a.m. Rev. Father W. J. O'Brien celebrant. Interment in the Sooke Harbour Cemetery.
Sands—Colwood

SMITH — At Victoria General Hospital, Angus Smith, of 626 Grenville Ave., Esquimalt, in his 73rd year. Survived by his stepdaughter, Mrs. E. H. Aldene Emerson, Cowichan Station, 1 brother, Murdo Smith, St. Vital, Winnipeg, also sisters in England.
Funeral service will be held on Thursday, November 15, 1973, at 10:00 a.m. from Hayward's Chapel, 734 Broughton Street. Interment at Hatley Memorial Gardens.

THOMSON — In Victoria, B.C., on November 11, 1973, Miss Maude Katherine Thomson of 999 Burdette Avenue. Born in Calgary, Alta., and a resident of Victoria for the past 40 years. She leaves four sisters: Miss E. Thomson of Victoria, Mrs. Margaret Stark, Mrs. Esther Campbell and Miss Frances Thomson all of Vancouver; two brothers, James A. Thomson of Vancouver and John W. Thomson of Penticton.
Funeral services will be held on Wednesday, November 14, 1973, from Simmons and McBride Funeral Chapel, Vancouver at 3:00 p.m. Interment Mountain View Cemetery. Thomson and Irving Funeral Directors in charge of arrangements.

WOODS — At the Royal Jubilee Hospital on November 11, 1973, John Yeoward Woods, aged 66 years of 3958 Blenkinsop Road. Born in Edmonton, Alta., and a resident of Victoria since 1967. He leaves his loving wife, Marjorie, five sons: John Sydney and Anthony Alexander, William Carson all of Toronto, Timothy Christopher of Chatham, Ont., Perry Yeoward of Victoria; three sisters: Marjorie Crookston and Elizabeth Cox of Victoria and Kay Magnay in England; one brother, William A. Aylesworth of Sidney; 9 grandchildren. He served overseas in the Second World War as a Captain with the Stormont Dundas and Glengarry Highlanders.
Funeral services will be held in Christ Church Cathedral on Wednesday, November 14, 1973, at 3:00 p.m. Dean B. Whitlow officiating followed by cremation. Flowers gratefully declined. Donations to the Royal Jubilee Hospital would be appreciated. Thomson and Irving, Directors.

WONG — Suddenly in Vancouver, B.C., on November 9, 1973, Wong Yim Yen, aged 80 years, of 2018 Chambers Street, resident of Victoria for the past 60 years. He leaves two sons, Pik Sang Wong of Roseburg, Oregon, Bik Lin Wong of Duncan; 18 grandchildren.
Funeral services will be held on Wednesday, November 14, at 1 p.m. in the THOMSON and IRVING Funeral Chapel, Rev. C. Y. Chow officiating, followed by interment in the Royal Oak Burial Park.

8 CARD OF THANKS

We wish to express our sincere thanks to all friends and relatives for the many expressions of kindness and sympathy during the illness and passing of our dear mother and grandmother, Mrs. Marion Tregellas. Our special thanks to Dr. E. T. W. Nash, the Nurses and Staff of the Gorge Road Hospital and Brigadier V. Underhill.— The Family.

9 IN MEMORIAM

CAMERON — George S.: In loving memory of my husband: November 13th, 1956. "Faithful is He that Calleth you."—I Thess: 24.
—Valerie

10 FUNERAL DIRECTORS

SERVING VANCOUVER ISLAND
Sands
WE CARE
Dedicated to service
Sensible Prices
SANDS FUNERAL CHAPELS
VICTORIA 388-5155
SIDNEY 656-2932
COLWOOD 478-3821
DUNCAN 746-5212
LADYSMITH 245-2331
NANAIMO 753-2032
Your six community Chapels. Independent, Family Owned and Controlled. Sands since 1912.

INTERNATIONAL FLIGHT CARE
Specializing in shipping to or from anywhere
call collect
VICTORIA, 388-5155
SIDNEY, 656-2932
COLWOOD, 478-3821
DUNCAN, 746-5212
LADYSMITH, 245-2331
NANAIMO, 753-2032
Removal and Memorial Service
A Division of Sands
Covering Vancouver Island

HAYWARD'S CHAPEL
Ready to carry out the family's wishes, quietly, sympathetically, with efficiency and dignity.
386-3505
734 Broughton St.
REGINALD HAYWARD, MGR.

FIRST MEMORIAL SERVICE
Undertakers for the Memorial Society of B.C. — 658-5244

10 FUNERAL DIRECTORS

McCALL BROS.
Funeral Chapels
1400 Vancouver Street
385-4465 — 385-4466 — 385-4467
Professional Service of the Highest Order . . . and at Moderate Cost.
TUESDAY
CROTOVITCH, Mrs. Emily F. 11:00 a.m.—FAMILY CHAPEL
HUBERT, Mr. Paul A. 11:00 a.m.—FLORAL CHAPEL
SJARE, Mr. Elmer M. 1:00 p.m.—FLORAL CHAPEL
RUTHERFORD, Mr. Colin H. 2:15 p.m.—FLORAL CHAPEL
WEDNESDAY
FISHER, Mr. William D. 1:00 p.m.—FLORAL CHAPEL
ANGUS, Miss Isabella Nora 1:30 p.m.—FAMILY CHAPEL
TO BE ANNOUNCED
MacGREGOR, Mr. William
GROSSMAN, Mr. Frank

CUNNINGHAM FUNERAL CHAPEL
(Formerly Chaplin's)
1155 Fort Street
Phone 384-5512 or 384-8626
Offering dignified moderate services for all. Geo. S. Cunningham, owner, manager.

THOMSON & IRVING
Funeral Chapel
Est. 1906 — Formerly of Winnipeg
A Dignified and Understanding Service at Moderate Cost
PRE-NEED AT NEED
SHIPMENTS
1625 Quadra St. Phone 384-2612

11 MONUMENTAL

STEWART MONUMENTAL
Works Ltd.
ESTABLISHED 1896
Memorial of Distinction
Marble fireplace and tabletops
1403 May St. 384-3452

MORTIMER'S MONUMENTS
ESTABLISHED 1877
"The Finest in Craftsmanship"
633 DAVID ST. 383-6427

12 FLORISTS

REAL FLOWERS FADE
but
THE MEMORY LASTS
Funeral Flowers expertly designed
WOODWARD'S FLORISTS
635 Fort 384-5614

14 ANNOUNCEMENTS

IN MEMORIAM DONATIONS
to be used exclusively for
CANCER RESEARCH
should be directed to
CANADIAN CANCER SOCIETY
857 Caledonia Ave., Victoria

THE WINNER OF THE I.O.F. food hamper was Mr. and Mrs. D. Norbury, 3347 Linwood, Victoria.

15 COMING EVENTS and MEETINGS

BASEBALL BINGO
Tues. 7:30 p.m.
4137 Torquay Dr.
Lunch from 6 p.m.
Hamburgers, Sandwiches, Coffee 10c
One Entrance on Torquay Drive just around the corner from Shelbourne.
One Entrance from Feltham Rd. just off Shelbourne.
Bingo sign boards at both entrances.
—LOTS OF FREE PARKING—
Gordon Head Buses
From 9:45 - 11:45 p.m.
20 Games
10th game $100 or $500 on 50 calls or less
16th game $100 or $200 on 50 calls or less.
20th game $100 or $1200 on 46 calls or less
Plus 5 Extra Games
$30 - $50
Come and Break the Bank
Proceeds to Help Complete Lambrick Sports Complex.

FRIENDS TOURS
Learn about the Ages of Exploration and Fur Trade in British Columbia in the Modern History Galleries. Take an in-depth guided tour —
WEDNESDAY, NOVEMBER 14 in English, 2 p.m.
in French, 3:30 p.m.
BRITISH COLUMBIA PROVINCIAL MUSEUM EDUCATION SERVICES

TOURS AMICAUX
Venez vous resigner sur l'Age des Explorateurs et sur le Commerce des Fourrures de la Columbie Britannique. Vous aurez rendez-vous dans la galerie de l'Histoire Moderne avec un guide bien documenté—
Le mercredi, novembre 14 dans l'apres-midi en anglais a 2 h. en francais a 3 h. 30
BRITISH COLUMBIA PROVINCIAL MUSEUM EDUCATION SERVICES

NORWAY HOUSE
1110 Hillside
Charity Bingo
TUES. NIGHT—7:30 P.M.
Admission $1
20 Games
6 Cards for $2
5 Extra Games
5 Cards for $1
Everyone Welcome

TO OUR FRIENDS AND SUPPORTERS
Due to misunderstanding our Monday night Bingo, November 5th, was cancelled. Hope to see you Monday night, November 12th, 7:30, as usual.
BINGO COMMITTEE
B.C. Assoc. of Non-Status Indians
Victoria Local 121.

VICTORIA-OAK BAY NDP ANNUAL MEMBERSHIP MEETING
Friday, November 30, 1973
SMORGASBORD 6:30 p.m. $2.00
Speaker:
ROSEMARY BROWN, M.L.A.
Business meeting: 8:15 p.m.
Phone 386-8497 or 386-7867 or call at 1018 Birnshard St. for information or tickets.

RUMMAGE SALE, THURSDAY, November 15 at 10 a.m. Henderson Hall 1632 Yale St., Oak Bay. Quality clothing and household bargains. Chapter V.P.E.O. Sisterhood.

VOTE ON SATURDAY, NOVEMBER 17, then have tea at our Bazaar and Auction Saturday from 2 to 4, Knox Presbyterian Church, 2964 Richmond Road. Come and Have Fun!!

RUMMAGE SALE
Friday Nov. 16th, at 7 p.m. at Hampton Hall, Hampton Rd., near Tillicum. All articles either 25c, 10c. Gorge Rd. Hospital Auxiliary.

NFB FILM ON TV VIOLENCE and discussion. Central Jr. High, Room 308, 8 p.m. Thurs., Nov. 15. Voice of Women.

CAPITAL REGION TENANTS' ASSOCIATION MEETING
Wed., Nov. 14, 1973—7:30 P.M.
DOMINION HOTEL, 759 Yates
Speaker: Ald. HARRY RANKIN
Information ph. 385-8910, 386-8295

15 COMING EVENTS and MEETINGS

EVENING OPTIMIST BINGO
Club Tango 1037 View St.
Every Tuesday 7:30 p.m.
Admission $1 for first card, 25c per card thereafter
16 games at $2 minimum
3 games at $50 and 20th game, full card for $200
Nineteen good neighbor games. Five extra games follow 20 regular games at 25c per card. Blue chip draw follows 18th game. 10 door prize draws at half time. Free bus to town at 10:30 p.m. Limited free parking at east side of building.

B.C. ASSOCIATION OF NON-STATUS INDIANS.
FRIENDLY BINGO
MONDAY
7:30 CLUB TANGO
1037 View
ADMISSION $1.00
6 Cards $2.00
Last 5 Games 25c a Card
Or 5 For $1.00
FREE TAXI
After Extra Games to Yates and Douglas
EVERYONE WELCOME!

PARISH BINGO
Parish Hall, Langford
798 GOLDSTREAM AVE.
TUESDAY—8 P.M.
15 GAMES
Free Admission, 5c Card
Minimum Prize $25
7th GAME—$50
ONE Final Game
FULL Card
$100 Prize

OLD TIME DANCE — LAKE Hill Hall, 3880 Quadra, Saturday, 9-12. $1.25. Columbian Orchestra.

16 CATERING, BANQUETS and RECEPTION ROOMS

VICTORIA'S PRESTIGE RECEPTION and banquet room, up to 135 persons, Queen's Room, Penthouse, Queen Victoria Inn, 386-2812.

BANQUETS, WEDDINGS AND meetings. Up to 80 persons at the Maytair Lanes Restaurant. Business luncheons. Hours 9 a.m.-11 p.m. 382-6512.

20 LOST and FOUND

LOST AND NEEDS MEDICATION, black male cat, with white on nose, chin and chest, 4 white paws, answers to Fricki, vicinity of Helmcken-TransCanada. Reward. 479-3401.

STILL MISSING FROM Crescent and Foul Bay Road, light colour Siamese cat with brown markings, could be in Oak Bay area. Substantial reward. 598-3495.

LOST: BLACK WITH WHITE markings Shepherd Lab cross licensed, vicinity of Latoria Rd. Answers to "Bear," please phone 479-6128.

STILL MISSING FROM 4253 Cedar Hill Rd., a neutered Seal Point Siamese, wearing collar with bell. Reward for any information on this cat. 477-1643.

7 MONTHS TERRIER BEAGLE, black body, black white tan head. Lost Nov. 8, Pandora Fernwood area. 382-1140.

LOST; FEMALE GERMAN SHEPherd, black and tan, answers to the name of Karen, Blenkinsop-McKenzie. 478-3865. Reward.

LOST: BLACK FEMALE CAT, white markings, pink tag, flea collar. Cook-Collinson area. 386-7218 after 5 p.m.

LOST: BY PENSIONER glasses, amber frame, in or aro nd Esquimalt Plaza. Reward. 383-0489.

MISSING FROM DOWNTOWN area, red '57 Chev 4-door Belair. Licence number VJC-239 Reward. 385-5960.

LOST HEART SHAPED GARNET pendant. Sentimental value. Reward. 477-6911 local 446.

FOUND—FAT GREY MALE CAT. In the Colwood area. 478-1417.

LOST YOUR PET? HOMES wanted. found. SPCA. 388-6627.

HAVE YOU LOST YOUR CAT? Homes wanted. CPL. 598-5731

FOUND: HAPPY VALLEY AREA, yellow, part Lab. pup. 478-7170.

LOST: HOUSE SIGN, 2222 WITH bracket. 477-5261.

21 HELP WANTED GENERAL

ADVERTISEMENTS IN THIS CLASSIFICATION MUST COMPLY WITH THE BRITISH COLUMBIA HUMAN RIGHTS ACT SEE COLUMN 1

EXPERIENCED MANAGERS for new 31-Suite Block. Man must have secure permanent position. Must be good at renting to selective tenants. Scale salary plus consideration on own rent. This position is available immediately. Send full resume with references to Victoria Press Box 336.

$600 PER MONTH PLUS BEAUTIful suite in apartment building for good maintenance couple. No rent collecting, or showing of suites. Experience not essential but willingness to work is. Sorry, no children or pets. Victoria Press Box 327.

HERE'S YOUR CHANCE TO make some money for Christmas. Selling Victoria Times downtown, hours 3 to 5:30 p.m. daily. Apply by phoning 382-3131—Local 297 between 3:00 and 6:00 p.m. Daily.

TAKE OVER PAYMENT ON Taxi share and car balance $1212. Fully equipped. $312 down. Accept trade. Company established 19.. Guaranteed $150 week. 642-3068 or 384-2001.

REGISTERED NURSES FOR EXtended care, full and part-time, apply in person Mt. Tolmie Hospital, 3690 Richmond Rd. or St. Marys Priory Hospital, 567 Goldstream Ave.

TO LIVE IN, UNDERSTANDING, outgoing housekeeper to help with general housework and caring for 2 small children. References please. Wages negotiable. Victoria Press. Box 321.

EXPERIENCED WAITRESS wanted 11 a.m.-3 p.m. Apply in person Brady's Fish and Chip Shop, 20 West Burnside Rd. at 11 a.m.

WANTED MATURE LADY TO live in, assist with vacuum work, 4 hours daily. Board and room and good remuneration. 383-0834.

URGENT, BABYSITTER REquired by Nov. 16, in motherless home, girl age 6 years, Gorge area, live-in or out. 385-4572.

WANTED FULL TIME ASSISTant hairdresser and a part time fully qualified hairdresser. 598-9711.

CARETAKER REQUIRED FOR 17 suite apartment. Retired couple preferred. Phone 384-0321 between 9 a.m.-4 p.m.

CAPABLE WOMAN OR UNWED mother to live in and babysit 4 year old boy, while mother works. 384-6318.

SERVICE STATION ATTENDANT for afternoon shift. Give age and references to Victoria Press Box 308.

MATURE LADY FOR GENERAL housework in small guest home, live in 598-4423.

21 HELP WANTED GENERAL

SENIOR APPRAISER
for the
ASSESSOR-COLLECTOR'S DEPARTMENT
City of Victoria
Salary Range $928-1128 per month
(1973 rates)
$1023 - 1243 per month
(1974 rates)
To perform specialized appraisal duties including the determination of rental values for business tax purposes, the valuation of commercial and industrial land, and the valuation of machinery and equipment for assessment purposes. The successful applicant will be required to administer the Business Tax Section of the department including the supervision of an Assistant Appraiser.
Applicant sshould have high school graduation and hold an accredited appraisal certificate such as A.A.C.I., R.I. (B.C.) or other equivalent certifications. Preference will be given to those applicants with previous municipal experience and some knowledge of land, rental and machinery appraisal techniques.
Applications in writing stating age, experience, qualifications and telephone number or on a form provided in the Personnel Department, will be received by the Personnel Director, City Hall, not later than noon, Monday, November 19th, 1973.

ASSISTANT LIBRARIAN
At The VICTORIA PRESS LIBRARY
Applications are requested for the position of Assistant Librarian at the Victoria Press Library. Minimum qualifications are a bachelor's degree, interest in journalism and current affairs, and the ability to accept responsibility, routines and irregular hours of work. A knowledge of library routines is desirable, but not essential. Please apply in writing, with resume, to the Librarian, Victoria Press Ltd.

PARTS MANAGER
Established Toyota Dealership selling in excess of 1200 new and used cars per year and